



US00D378160S

United States Patent [19]

Wells et al.

[11] **Patent Number: Des. 378,160**

[45] **Date of Patent: **Feb. 25, 1997**

[54] **WOMAN'S DENIM SHOE**

D. 94,342 1/1935 Doring D2/939
D. 296,607 7/1988 Iber D2/910

[76] Inventors: **Tammy Wells; Tommy E. Wells**, both of 16824 Lacanada Rd., Madera, Calif. 93638

Primary Examiner—Louis S. Zarfes
Assistant Examiner—Eric Watterson
Attorney, Agent, or Firm—Mark D. Miller

[**] Term: **14 Years**

[57] **CLAIM**

[21] Appl. No.: **17,675**

The ornamental design for a woman's denim shoe, as shown and described.

[22] Filed: **Jan. 19, 1994**

[52] U.S. Cl. **D2/897**

[58] Field of Search D2/909, 910, 925, D2/939, 897, 920; 36/34 R, 34 A, 83, 84

DESCRIPTION

[56] **References Cited**

U.S. PATENT DOCUMENTS

D. 86,260 2/1932 Morali D2/939
D. 91,482 2/1934 Ellington D2/939
D. 92,305 5/1934 Heili D2/939
D. 93,273 9/1934 Isaacson D2/939

FIG. 1 is a front perspective view of a woman's denim shoe showing my new design;
FIG. 2 is a front elevational view thereof;
FIG. 3 is a top plan view thereof;
FIG. 4 is a bottom plan view thereof;
FIG. 5 is a rear elevational view thereof;
FIG. 6 is a right side elevational view thereof; and,
FIG. 7 is a left side elevational view thereof.

1 Claim, 1 Drawing Sheet



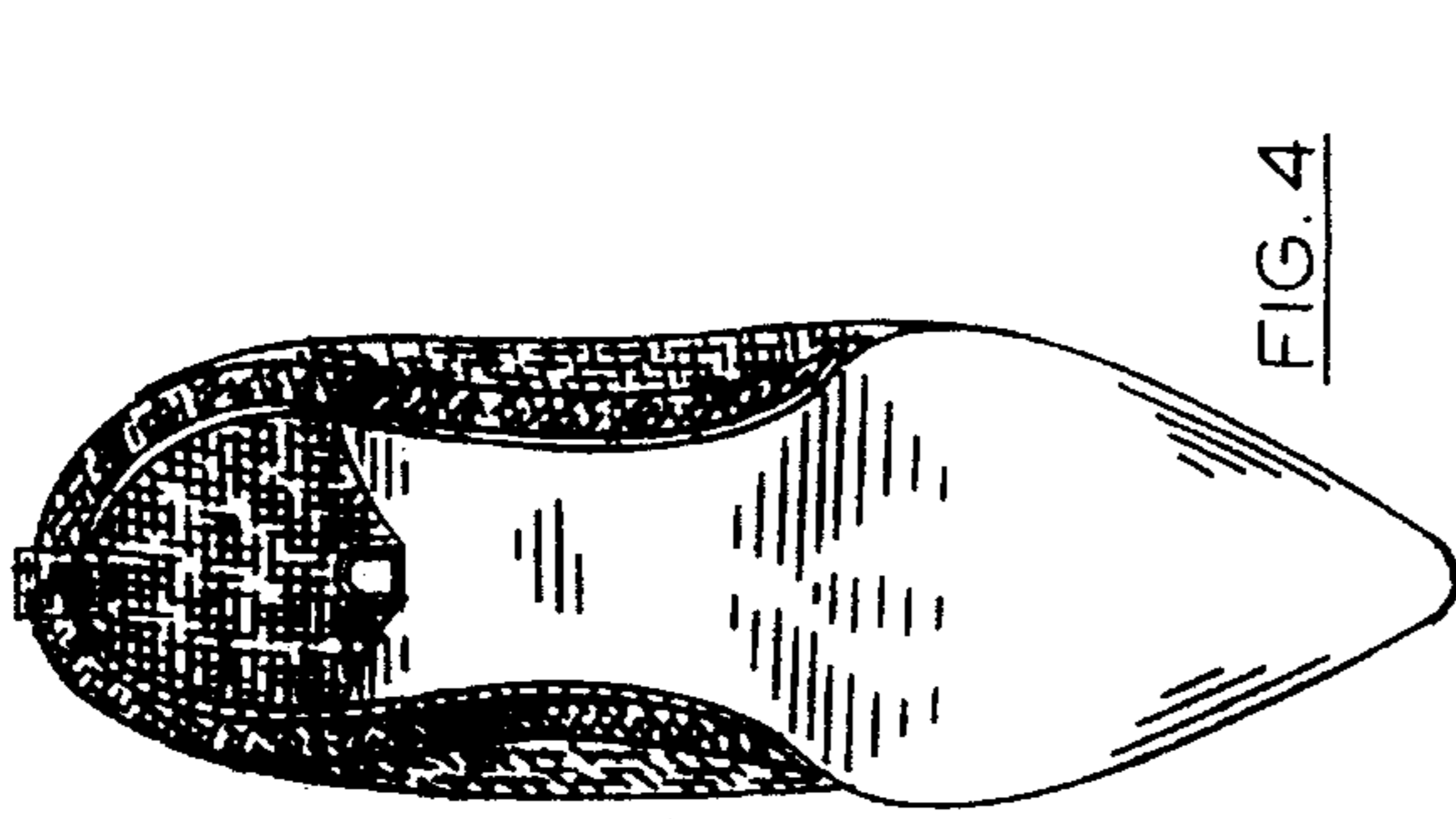

FIG. 4

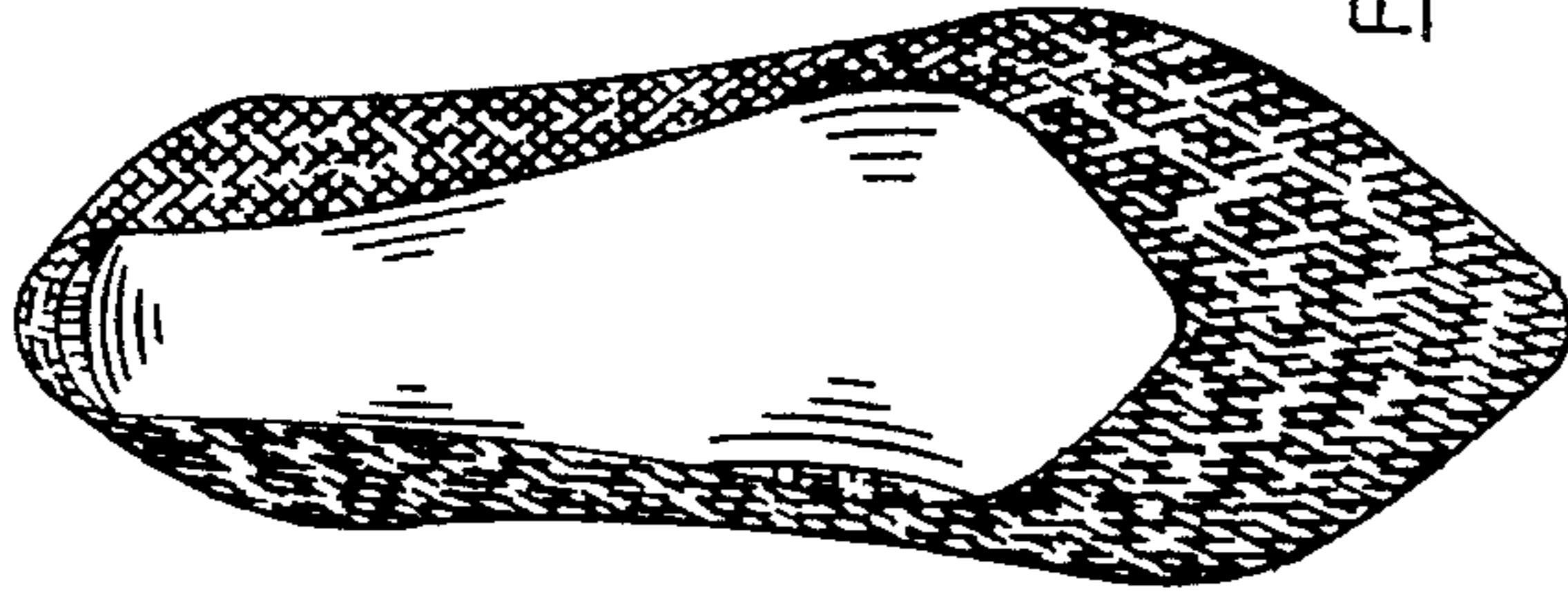

FIG. 3

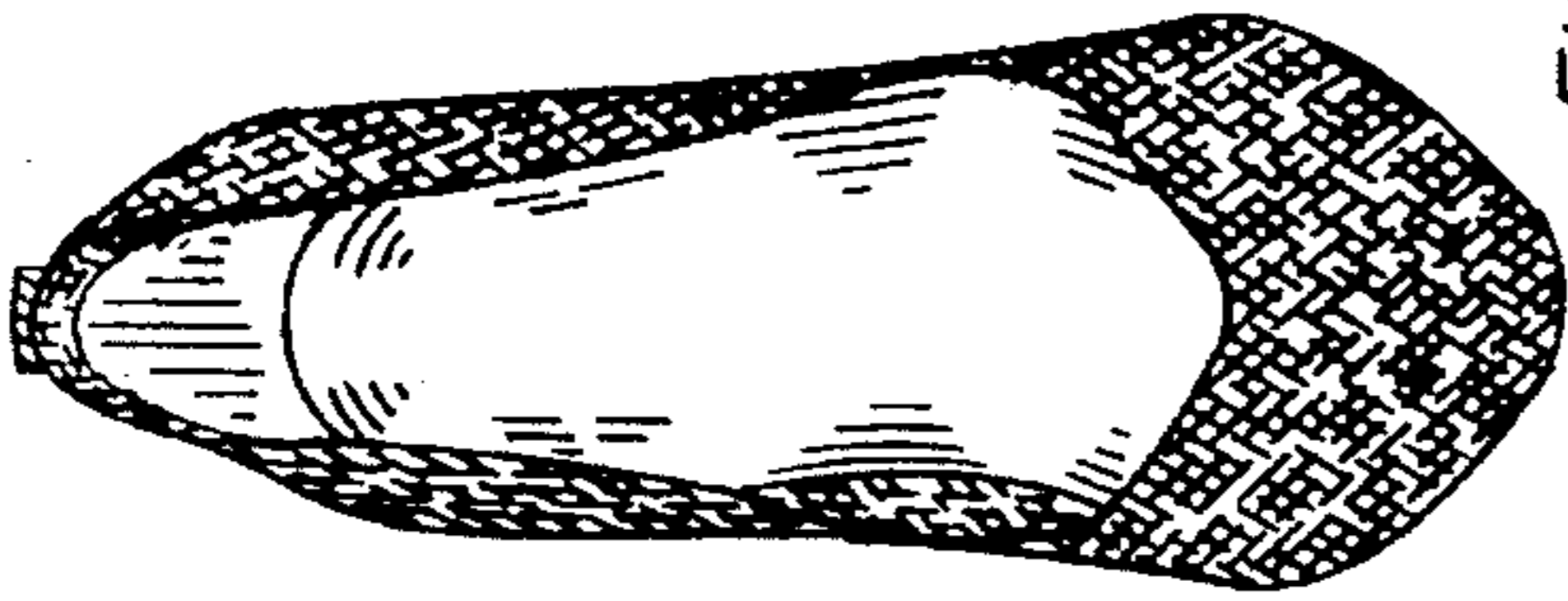

FIG. 2

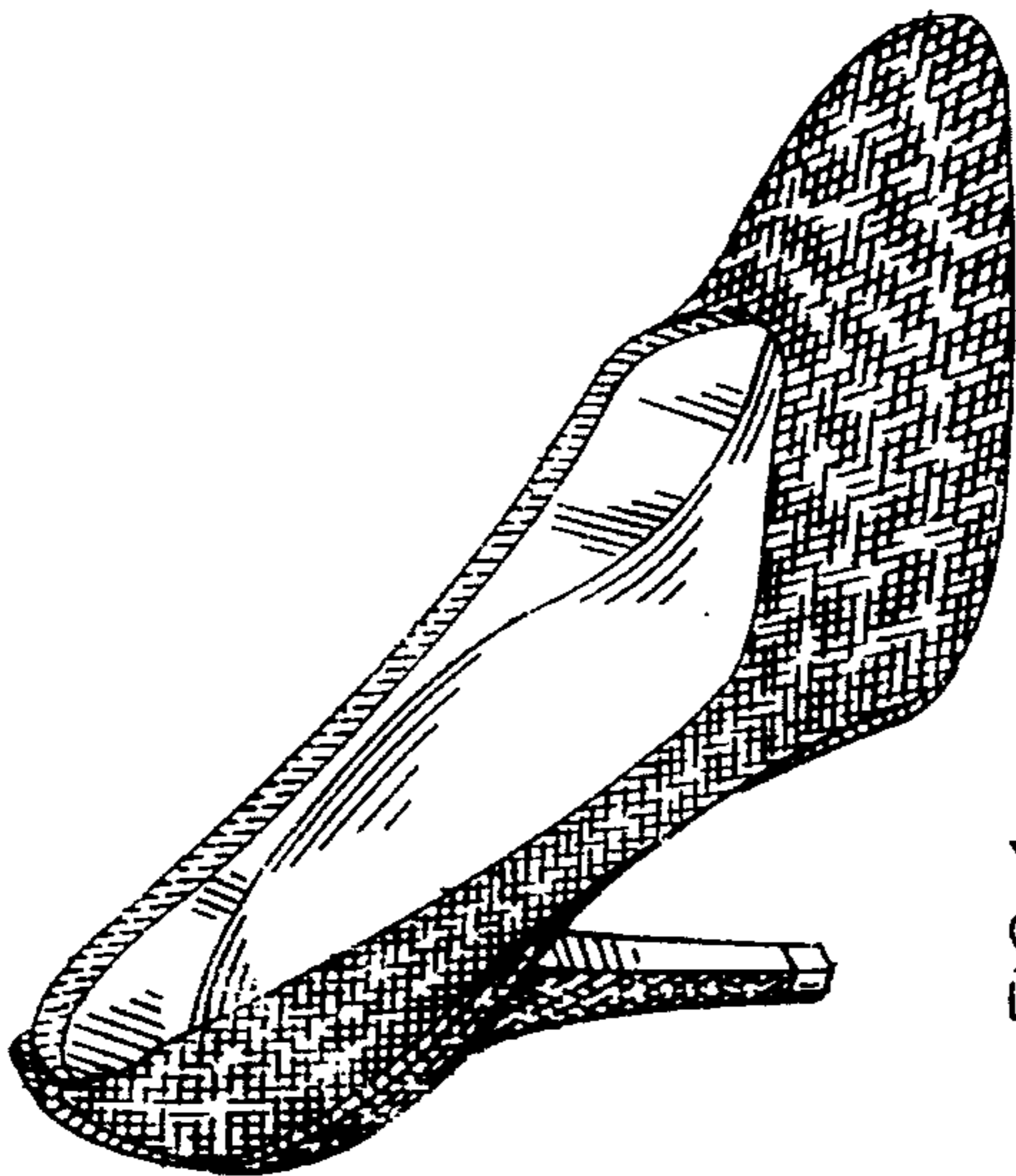

FIG. 1

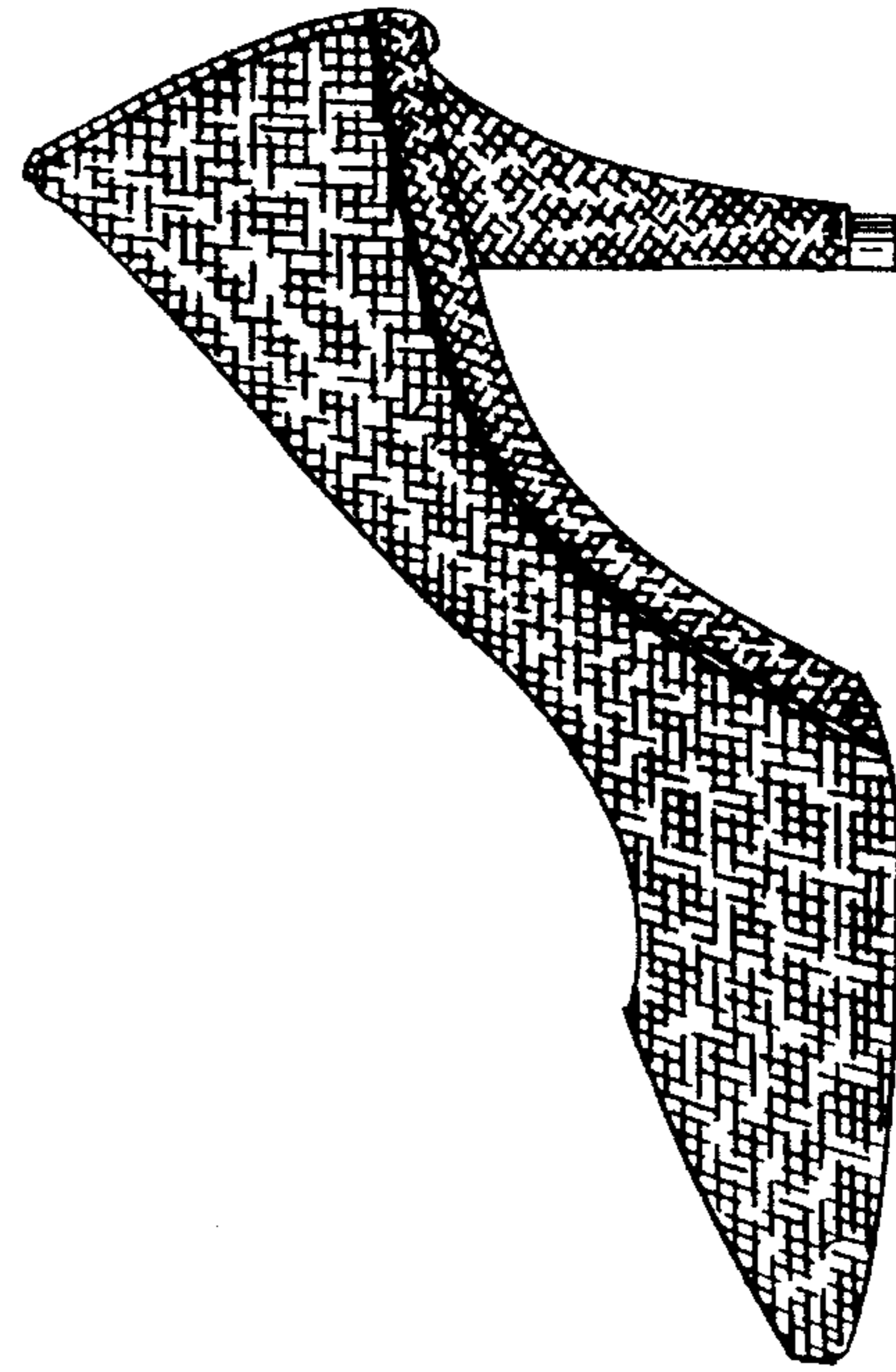

FIG. 7



FIG. 6

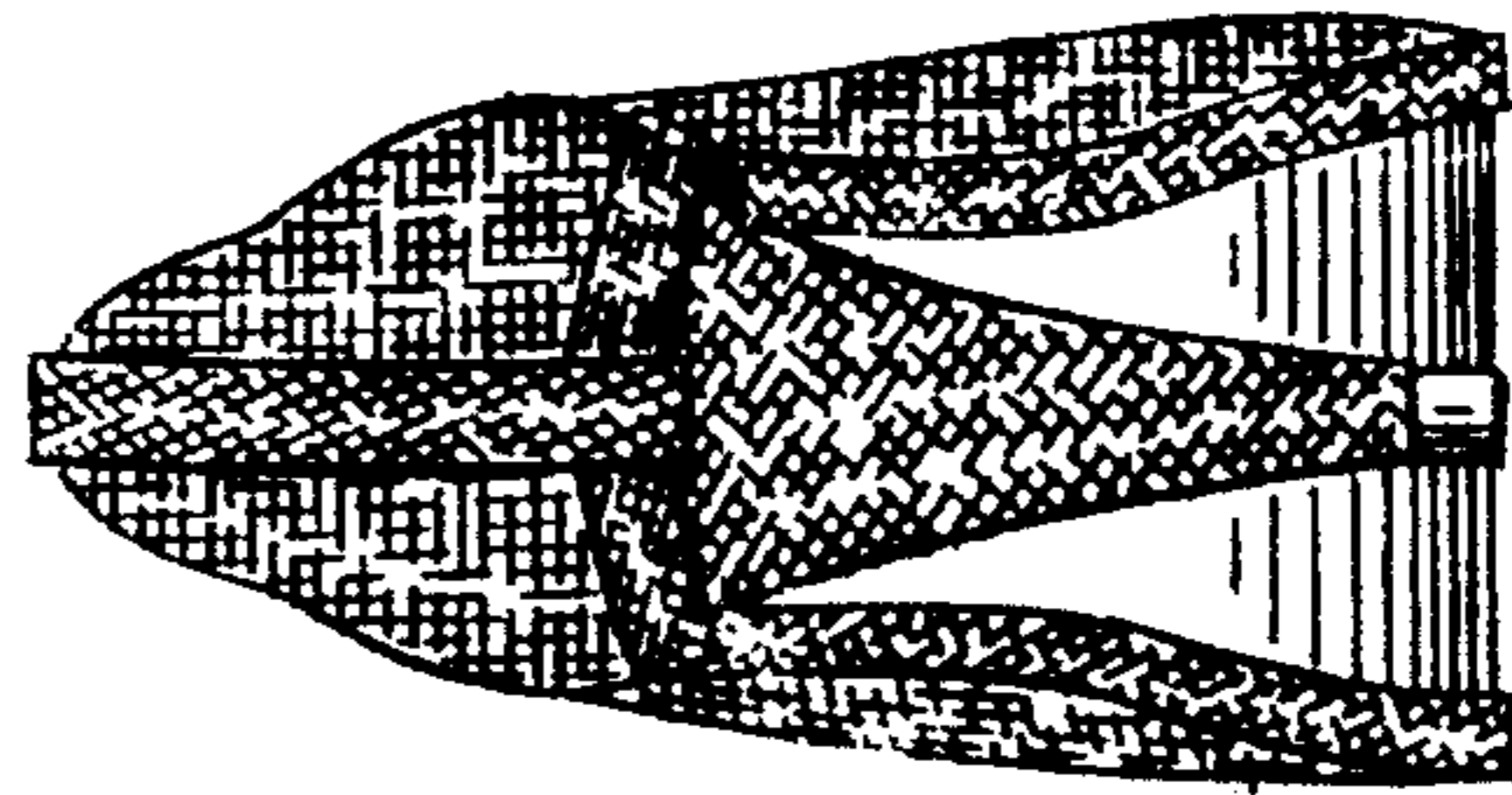

FIG. 5