



US00D378151S

# United States Patent [19] Plunk

[11] **Patent Number: Des. 378,151**  
[45] **Date of Patent: \*\*Feb. 18, 1997**

## [54] FLEECE-TYPE CHEW TOY FOR DOGS

[75] Inventor: **Kenneth G. Plunk**, Dallas, Tex.

[73] Assignee: **Pet Avenue, Inc.**, Dallas, Tex.

[\*\*] Term: **14 Years**

[21] Appl. No.: **36,973**

[22] Filed: **Mar. 31, 1995**

[52] U.S. Cl. .... **D30/160**

[58] Field of Search ..... 119/707-711; D30/160;  
D21/159, 168, 151, 184, 148; 446/268,  
369

## [56] **References Cited**

### U.S. PATENT DOCUMENTS

D. 348,173	6/1994	Keller .....	D21/148
D. 351,471	10/1994	Abrams .....	D21/148
5,237,961	8/1993	Sarullo .....	119/709
5,367,986	11/1994	O'Rourke .....	119/709

## OTHER PUBLICATIONS

Pedigrees The Pet Catalog; p. 3; Dinosaurs Plush Creature #K20-2977.

*Primary Examiner*—Cathy Anne MacCormac  
*Attorney, Agent, or Firm*—Lyon & Lyon

## [57] **CLAIM**

The ornamental design for a fleece-type chew toy for dogs, as shown.

## DESCRIPTION

FIG. 1 is a side view of a fleece-type chew toy for dogs; FIG. 2 is a side view thereof taken from the opposite side of FIG. 1; FIG. 3 is a front view thereof; FIG. 4 is a top plan view thereof; FIG. 5 is bottom plan view thereof; and, FIG. 6 is a rear view thereof.

**1 Claim, 2 Drawing Sheets**

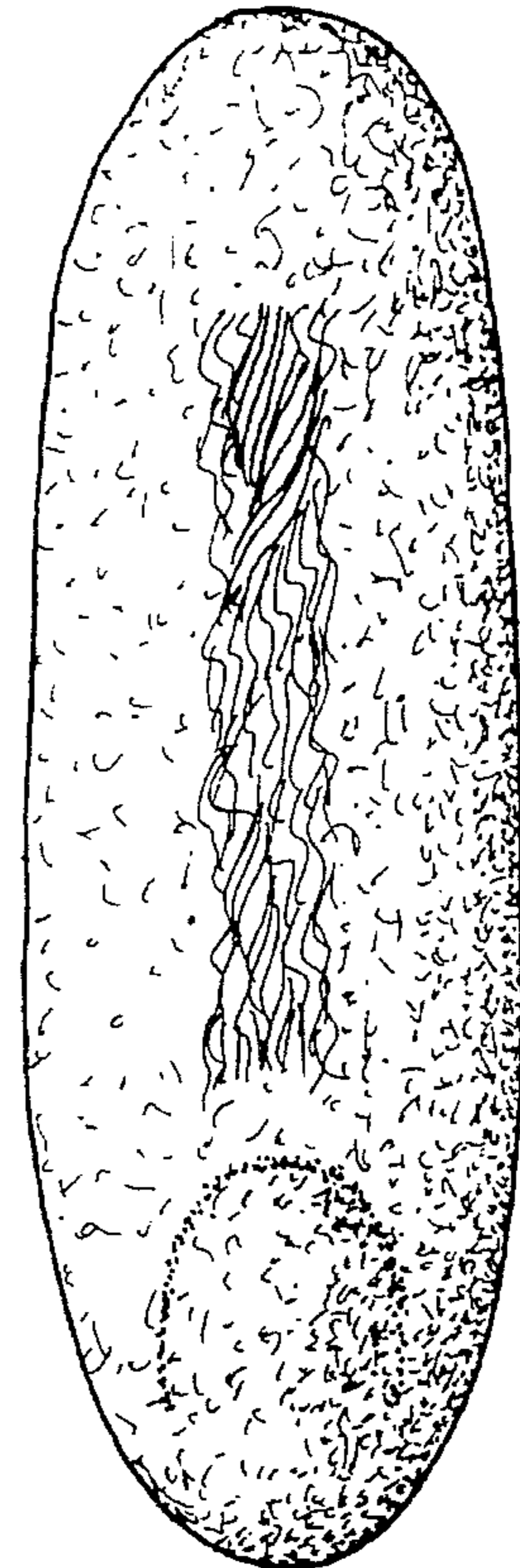
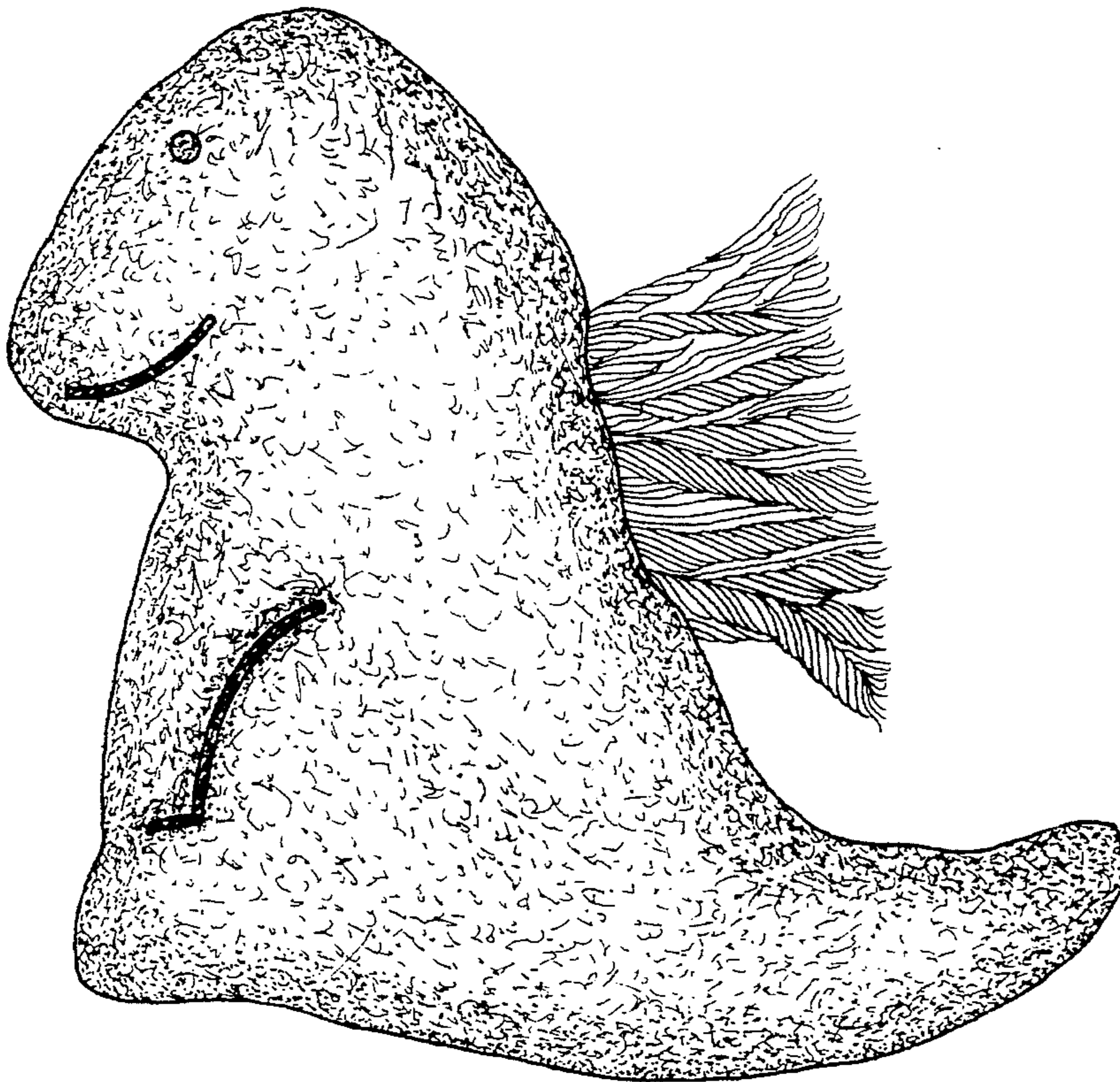

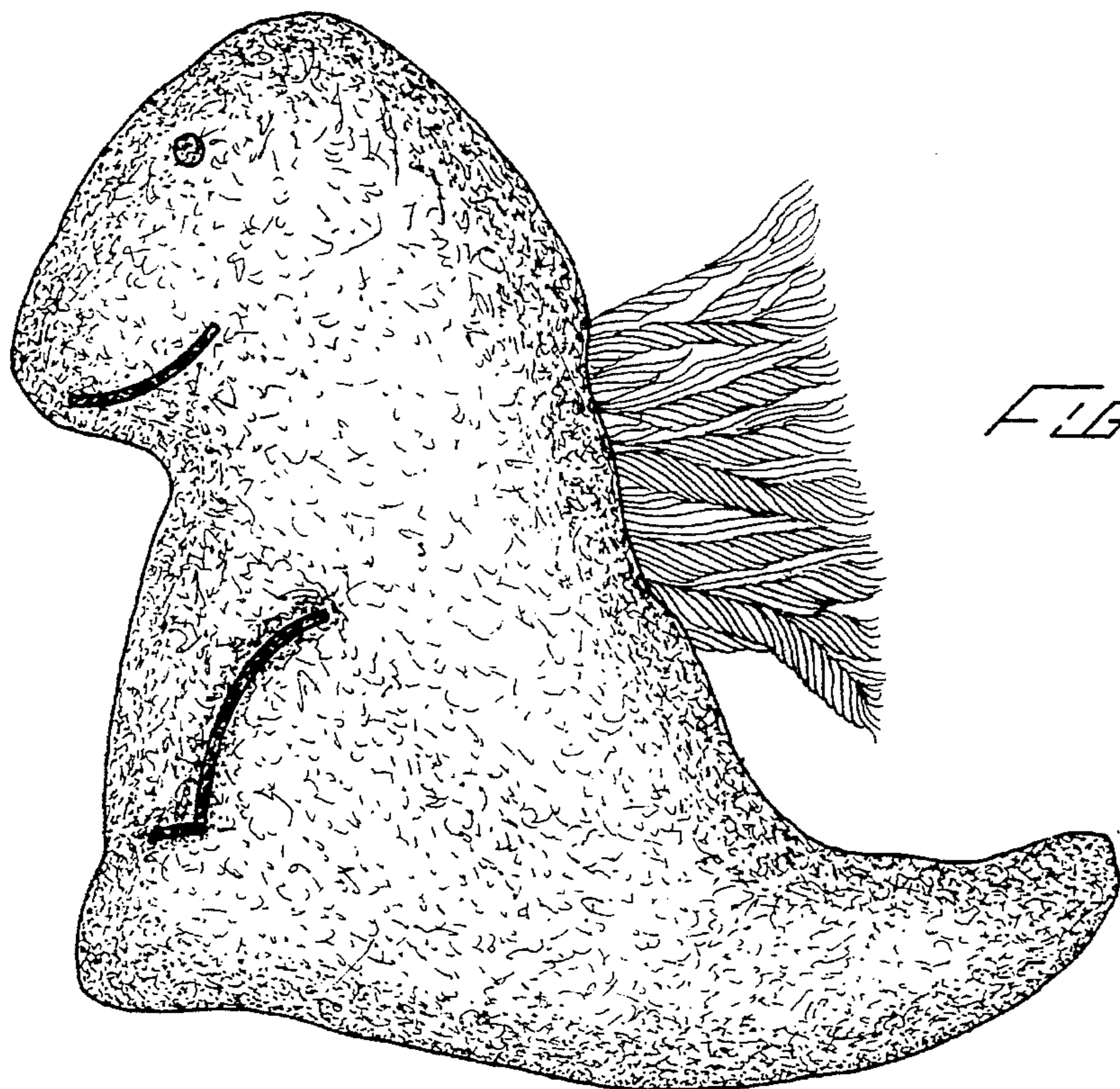

FIG. 1.

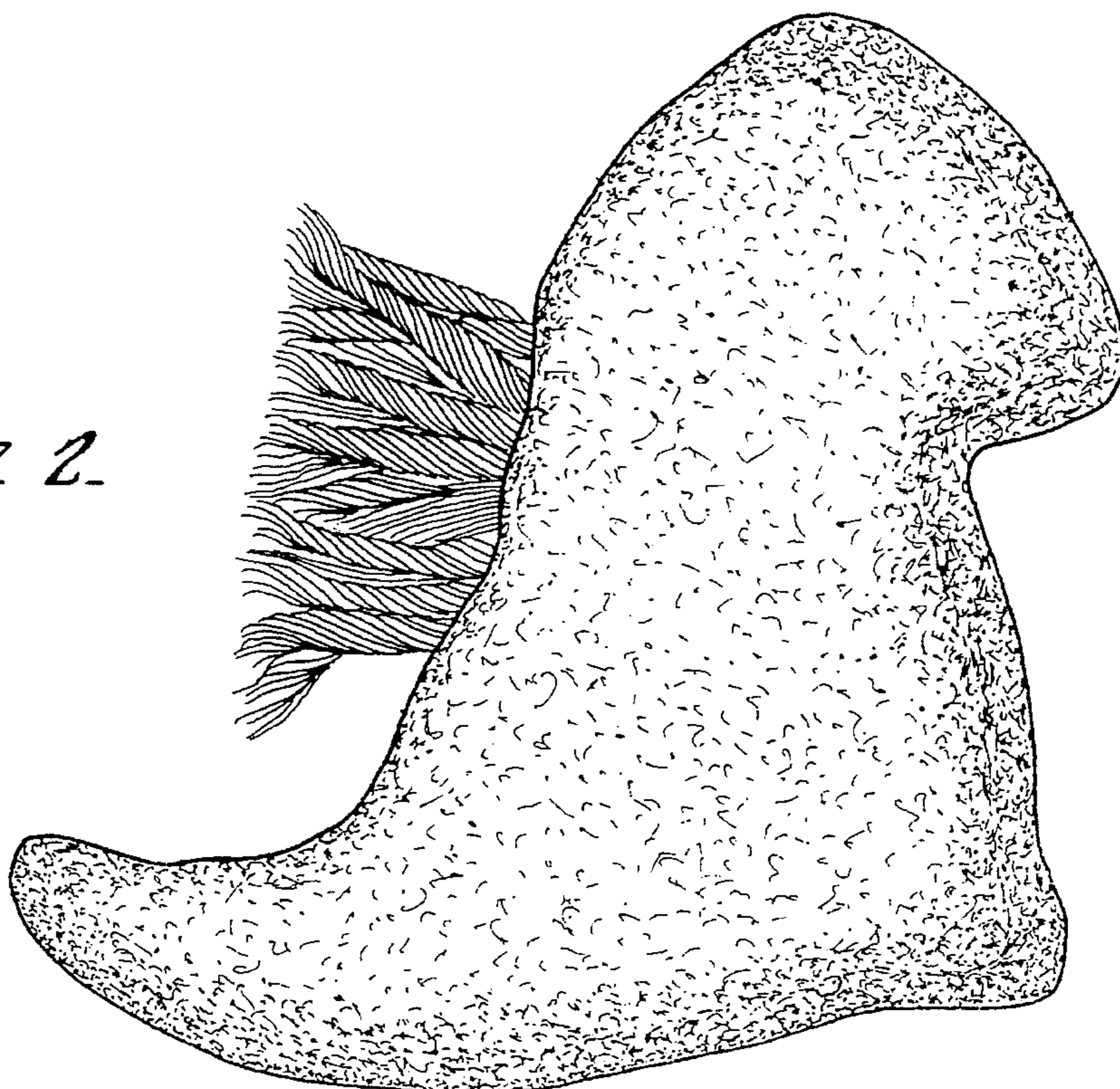

FIG. 2.



FIG. 3.

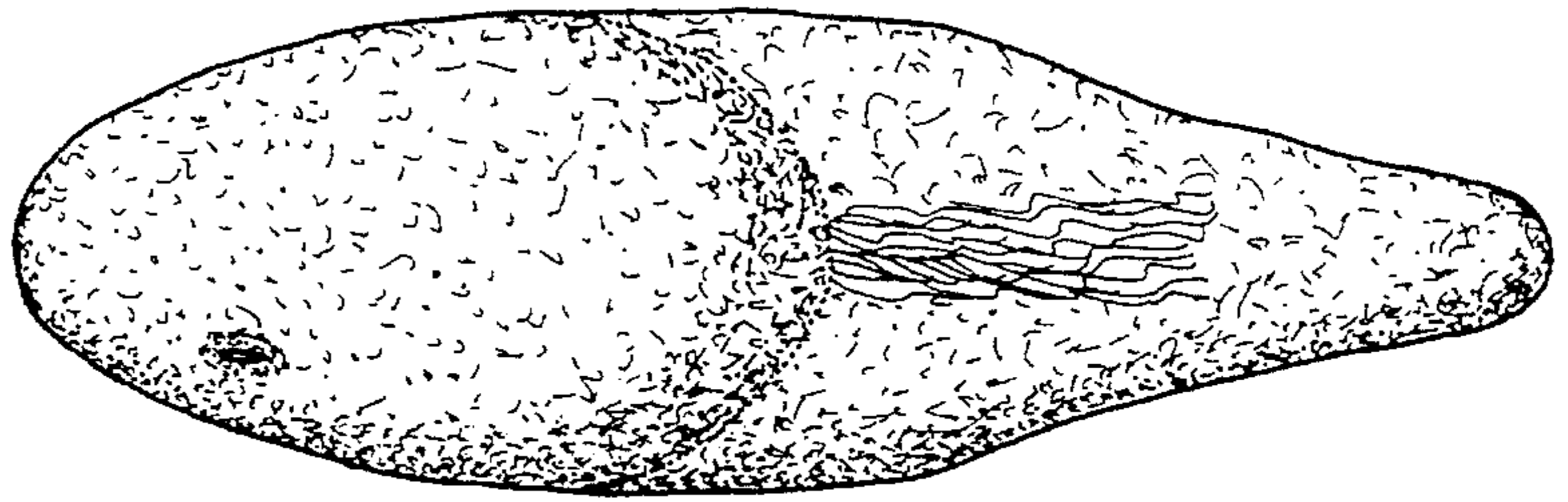

FIG. 4.

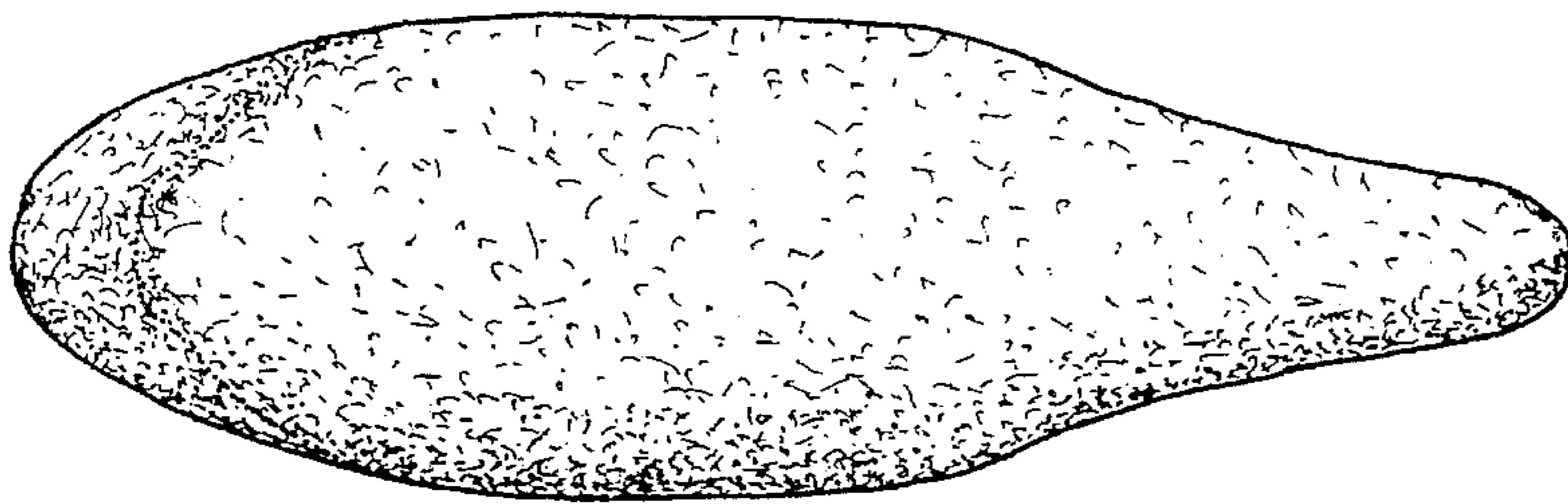

FIG. 5.

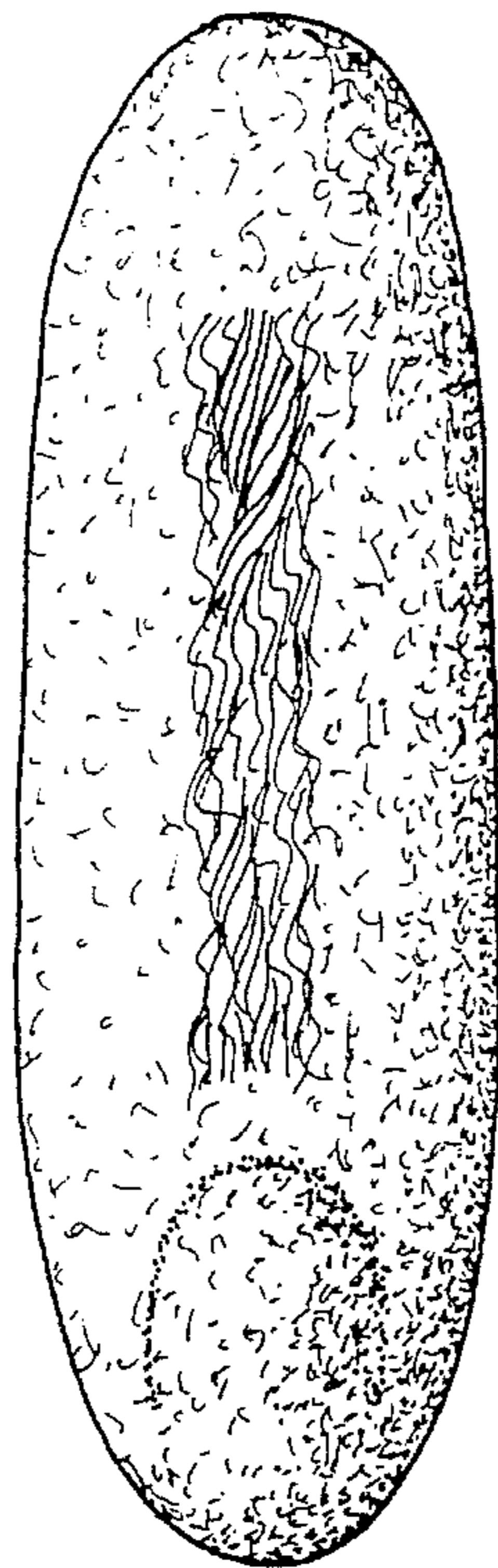

FIG. 6.