



US00D378077S

United States Patent [19]

Lindenman et al.

[11] Patent Number: **Des. 378,077**

[45] Date of Patent: ****Feb. 18, 1997**

[54] FIFTH WHEEL BASE RAIL

[75] Inventors: **Thomas W. Lindenman**, South Bend;
Richard McCoy, Granger, both of Ind.

[73] Assignee: **Reese Products, Inc.**, Elkhart, Ind.

[**] Term: **14 Years**

[21] Appl. No.: **46,645**

[22] Filed: **Oct. 20, 1995**

[52] U.S. Cl. **D12/161**

[58] Field of Search D12/161, 414;
D8/349, 373; 280/433-436, 438.1, 495,
415.1, 418.1; 248/220.1, 311.3, 300

[56] References Cited

U.S. PATENT DOCUMENTS

D. 317,743	6/1971	Chambers	D12/161
D. 337,042	7/1993	Lin	D8/349
4,721,323	1/1988	Czuk et al.	280/433
4,824,134	4/1989	Harris	280/438.1
4,960,288	10/1990	Chambers	280/423.1

OTHER PUBLICATIONS

Reese Products, Inc.; 1995 Products, Applications, and Towing Accessories; p. 13.

Primary Examiner—A. Hugo Word
Assistant Examiner—Melody N. Brown
Attorney, Agent, or Firm—King and Schickli

[57] CLAIM

The ornamental design for a fifth wheel base rail, as shown and described.

DESCRIPTION

FIG. 1 is a top plan view of the fifth wheel base rail of the present invention;

FIG. 2 is a bottom plan view thereof;

FIG. 3 is a left side elevational view, the right side being a substantial mirror image, thereof; and

FIG. 4 is a front elevational view, the rear being a substantial mirror image thereof.

1 Claim, 1 Drawing Sheet

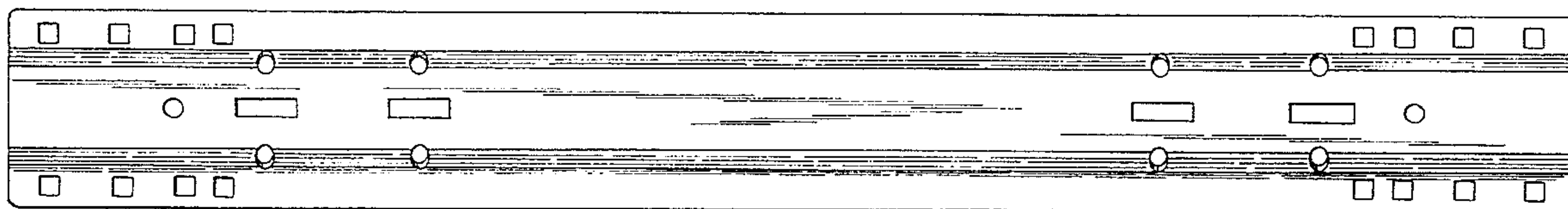

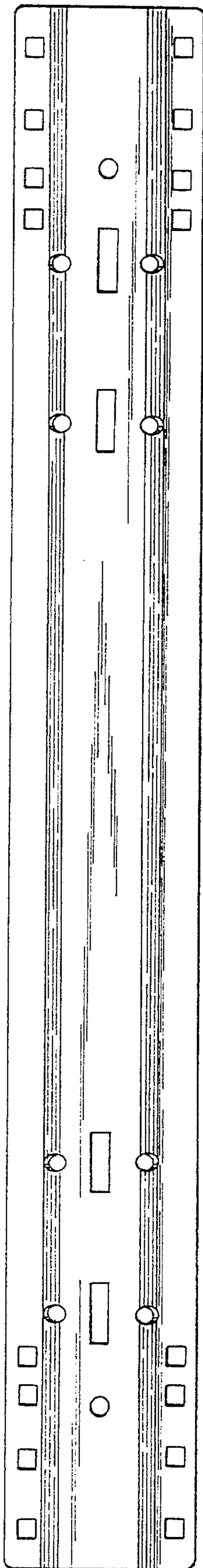

Fig. 1

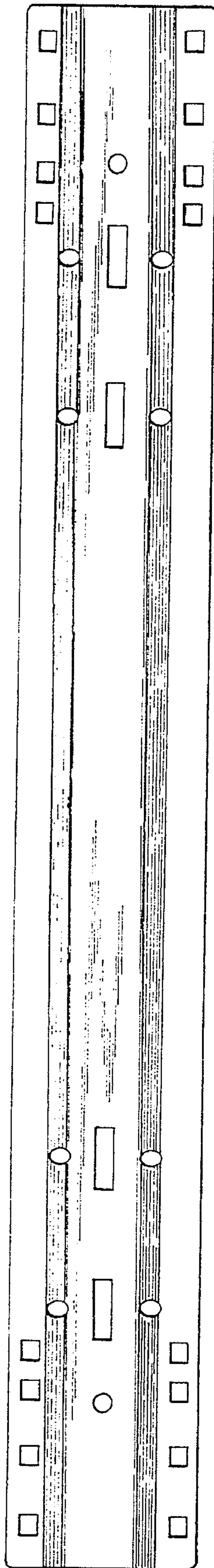

Fig. 2

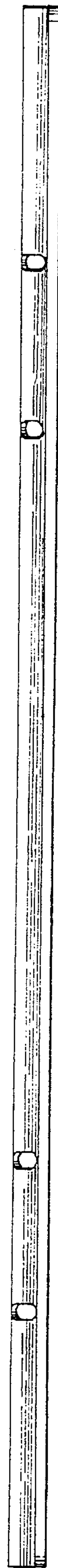

Fig. 3



Fig. 4