



US00D377945S

# United States Patent [19]

[11] Patent Number: **Des. 377,945**

**Bornhorst, Jr. et al.**

[45] Date of Patent: **\*\*Feb. 11, 1997**

## [54] HOUSING FOR AN ENGRAVER

## FOREIGN PATENT DOCUMENTS

[75] Inventors: **Kenneth F. Bornhorst, Jr.**, Centerville;  
**Pierre L. Crease**, Dayton; **Kim E. Izor**,  
Miamisburg; **Larry D. Lucous**;  
**Larry L. Uptegraph**, both of Dayton,  
all of Ohio

2631571	11/1989	France	29/27 R
129189	1/1978	Germany	.
204871	12/1983	Germany	.
3619341	3/1987	Germany	.
780964	11/1980	U.S.S.R.	.
WO8902339	3/1989	WIPO	.

[73] Assignee: **Ohio Electronic Engravers, Inc.**,  
Dayton, Ohio

## OTHER PUBLICATIONS

[\*\*] Term: **14 Years**

M-500 System Brochure Of Assignee, Ohio Electronic Engravers, Inc., 1992.

[21] Appl. No.: **43,080**

Photograph of Prior Engraver of Assignee, Ohio Electronic Engravers, Inc (undated).

[22] Filed: **Aug. 25, 1995**

Brochure entitled "Super Polishmaster," MDC Max Daetwyler AG, Flugplatz, CH-3368 Bleienbach/Schweiz, 5 pgs (undated).

## Related U.S. Application Data

*Primary Examiner*—Louis S. Zarfaz

*Assistant Examiner*—Frank Martinez

*Attorney, Agent, or Firm*—Jacox, Meckstroth & Jenkins

[63] Continuation-in-part of Ser. No. 16,023, Dec. 3, 1993, Pat. No. Des. 366,061.

[52] U.S. Cl. .... **D18/57**

## [57] CLAIM

[58] Field of Search ..... D18/57; D15/130;  
29/27 R, 27 C, 28; 82/117; 101/150, 170;  
74/608

The housing for an engraver, as shown and described.

## DESCRIPTION

## [56] References Cited

### U.S. PATENT DOCUMENTS

D. 265,204	6/1982	Turchan et al.	D15/130
D. 344,963	3/1994	Lawhorn	D15/130
D. 350,982	9/1994	Joye	D18/57
4,576,069	3/1986	Bazuin	.
4,673,076	6/1987	Mattson	.
4,677,718	7/1987	Babel	.
4,685,361	8/1987	Myers	74/608
5,054,176	10/1991	Wachter	.
5,178,499	1/1993	Umeda et al.	.
5,217,335	6/1993	Houchens, Jr. et al.	.
5,265,497	11/1993	Curless	.
5,367,754	11/1994	Shehan et al.	29/27 C
5,392,501	2/1995	Sonnek	29/27 C

FIG. 1 is a perspective view of an housing for an engraver; FIG. 2 is a top view of the housing for an engraver shown in FIG. 1;

FIG. 3 is a front view of the housing for an engraver shown in FIG. 1;

FIG. 4 is a rear view of the housing for an engraver shown in FIG. 1;

FIG. 5 is a right-side view of the housing for an engraver shown in FIG. 1;

FIG. 6 is a left-side view of the housing for an engraver shown in FIG. 1; and,

FIG. 7 is a bottom view of the housing for an engraver shown in FIG. 1.

**1 Claim, 6 Drawing Sheets**

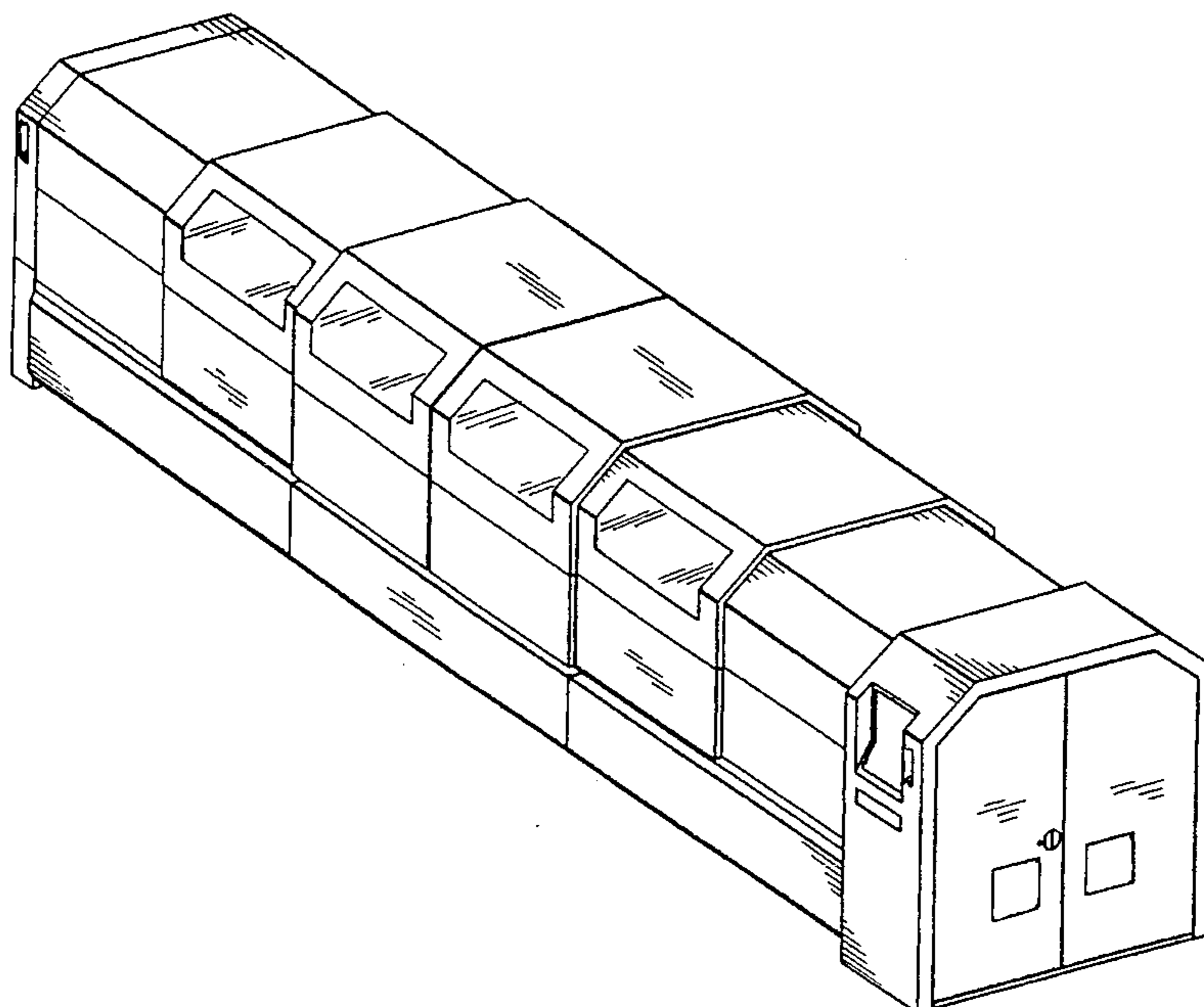

FIG-1

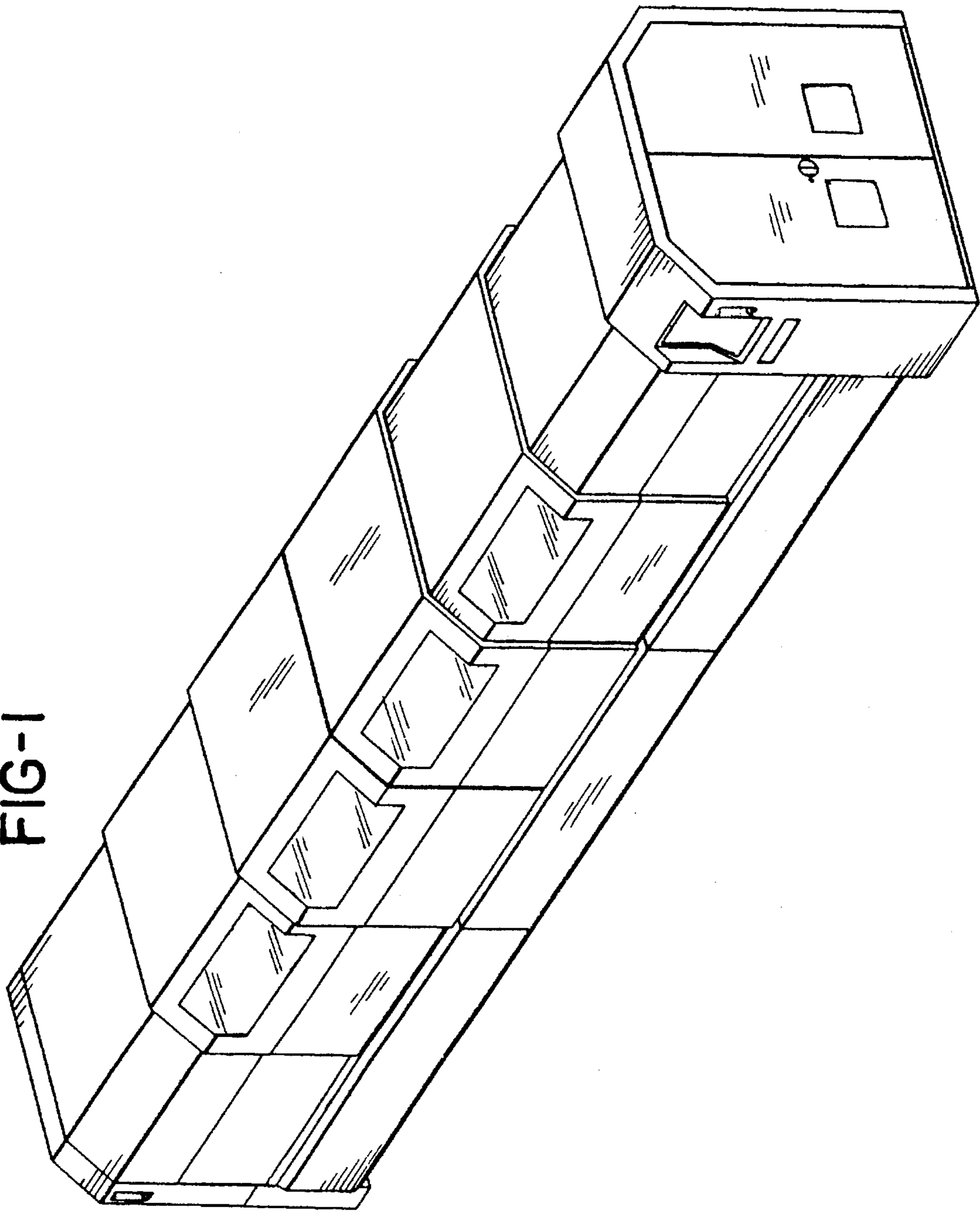
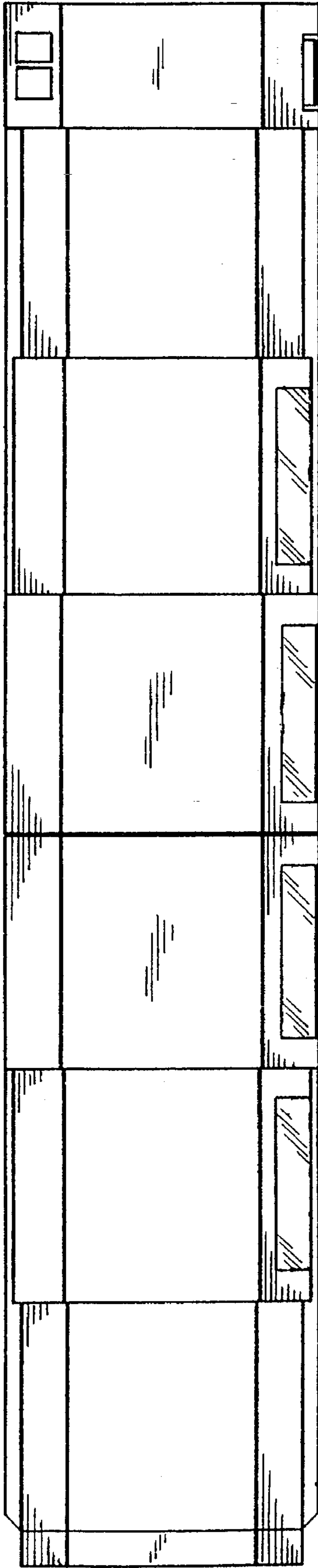

FIG-2



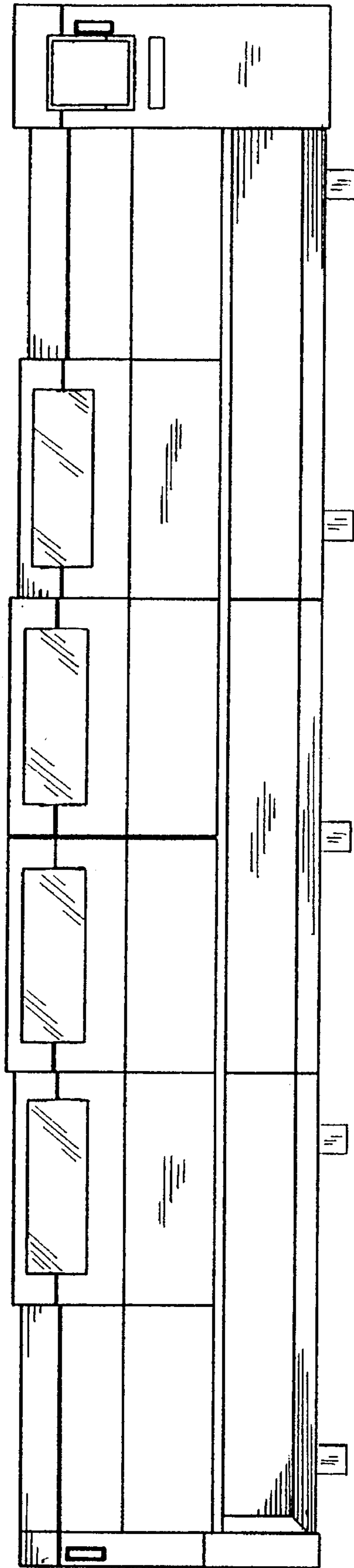

FIG-3

FIG-4

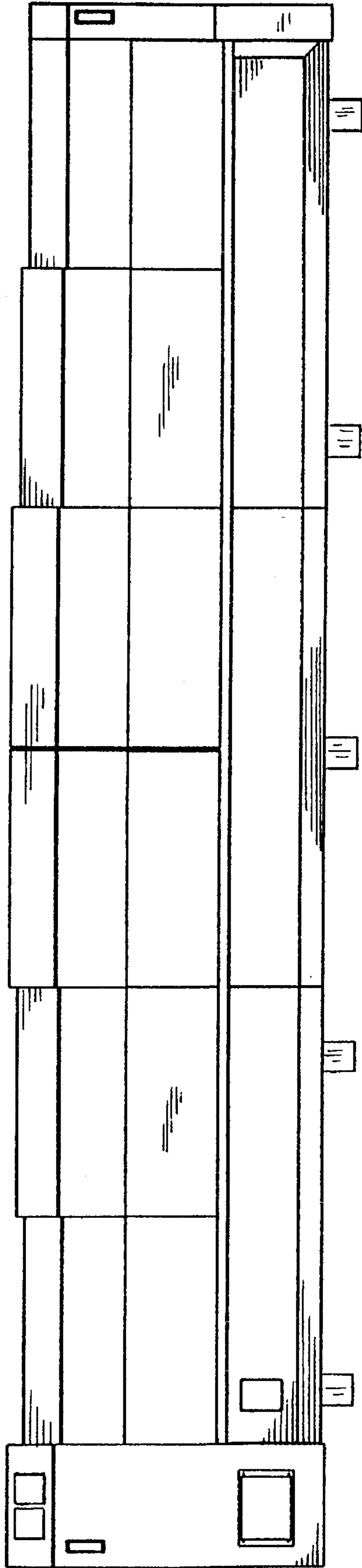

FIG-6

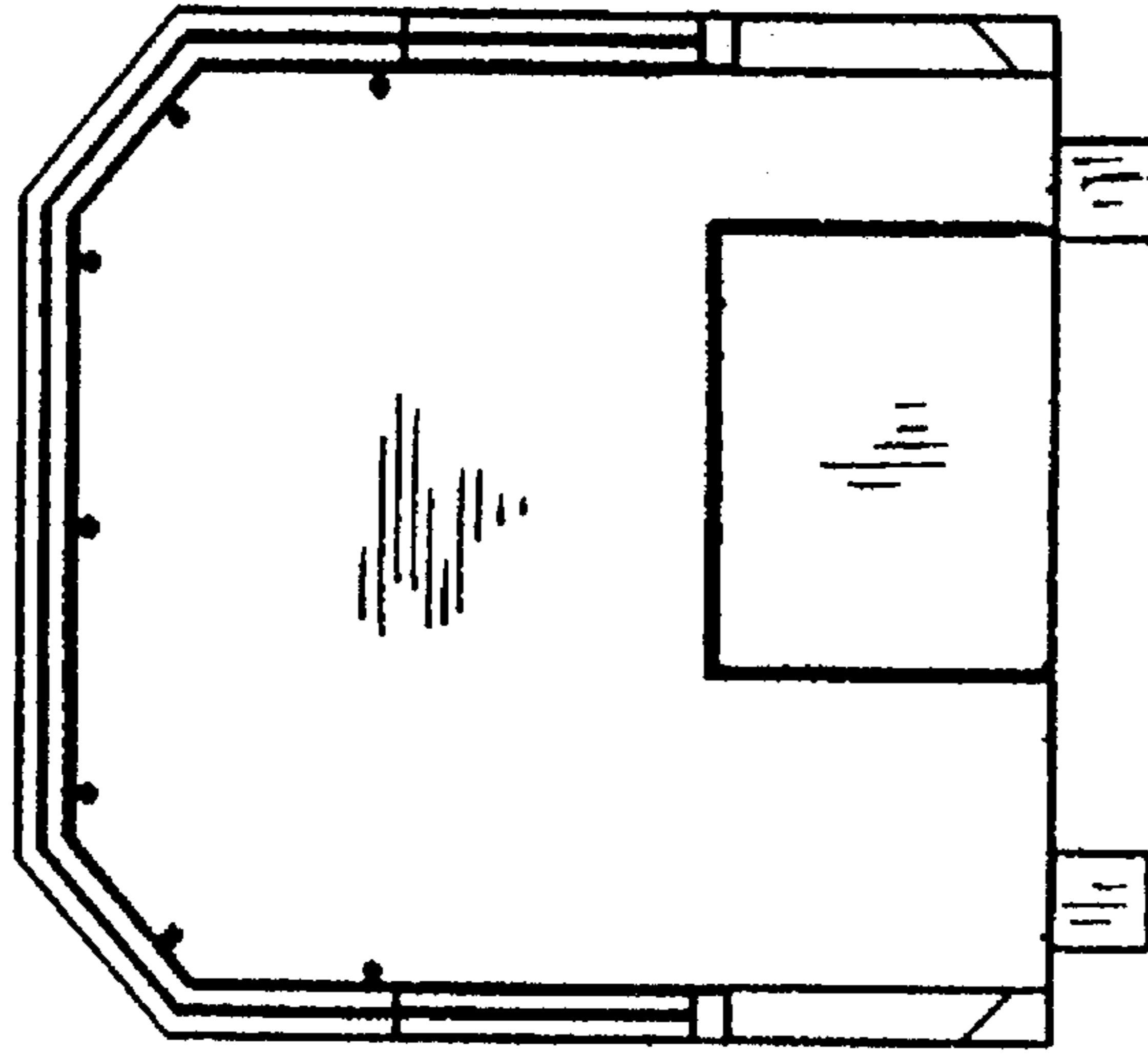

FIG-5

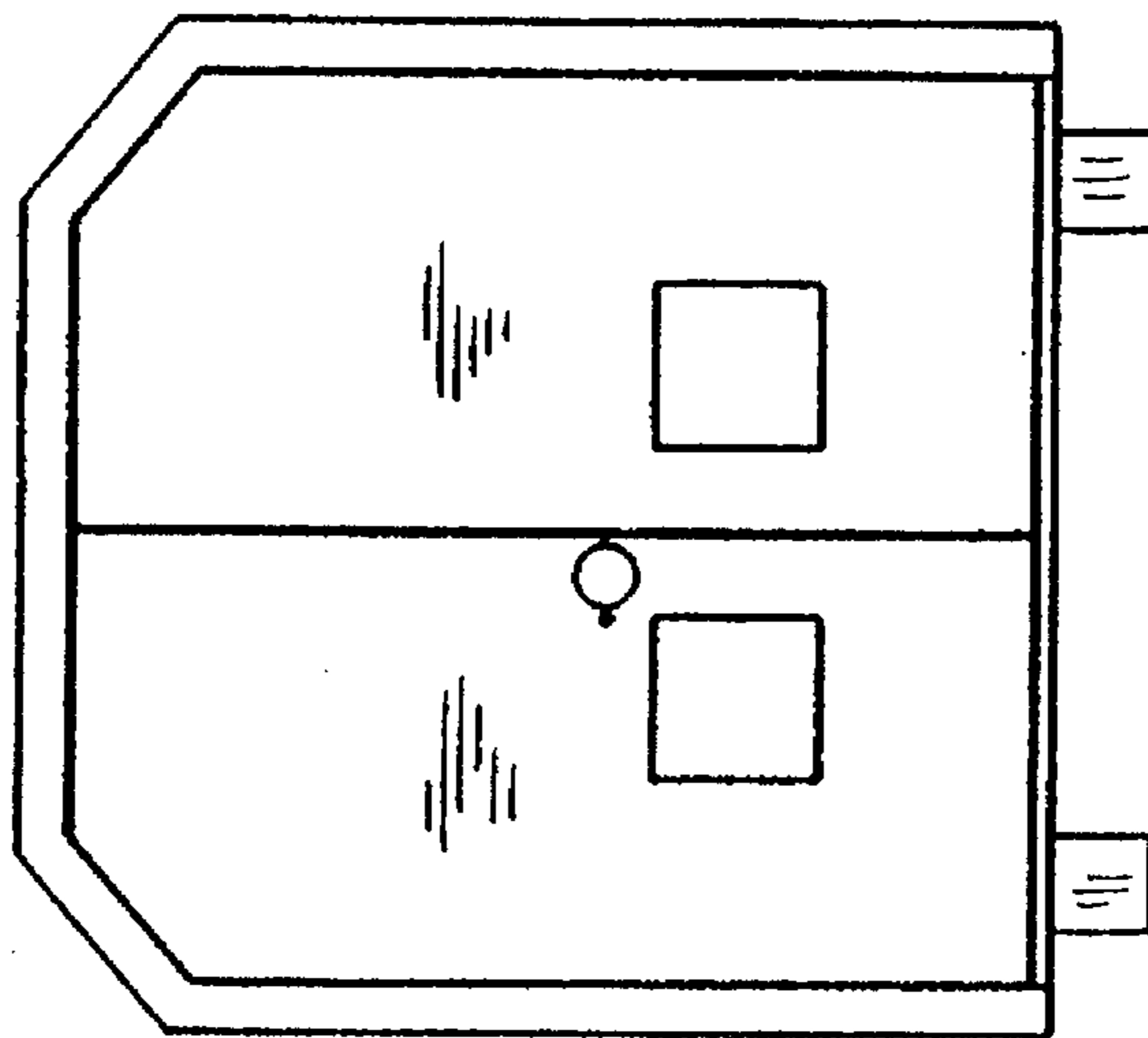

FIG-7

