



US00D377922S

United States Patent [19] van der Meer et al.

[11] Patent Number: **Des. 377,922**

[45] Date of Patent: ****Feb. 11, 1997**

[54] TIRE TREAD 4,794,965 1/1989 Lagnier 152/209 R

[75] Inventors: **Alex van der Meer**, Schieren,
Luxembourg; **Paul B. Maxwell**,
Munroe Falls, Ohio

[73] Assignee: **The Goodyear Tire & Rubber
Company**, Akron, Ohio

[**] Term: **14 Years**

[21] Appl. No.: **47,774**

[22] Filed: **Dec. 12, 1995**

[52] U.S. Cl. **D12/147**

[58] Field of Search **D12/141, 142,
D12/143, 146, 147, 148; 152/209 R, 209 D**

[56] **References Cited**

U.S. PATENT DOCUMENTS

D. 247,107	1/1978	Jamain	D12/146
D. 253,644	12/1979	Peron	D12/146
D. 269,005	5/1983	Hammond et al.	D12/147
D. 318,445	7/1991	Diensthuber	D12/147
D. 354,026	1/1995	McKisson	D12/146
D. 362,215	9/1995	White	D12/147
D. 365,053	12/1995	White	D12/146

OTHER PUBLICATIONS

Hankook Steel Radial 825 tire, *1995 Tread Design Guide*, p. 35, second row, far left.

Primary Examiner—James Gandy
Assistant Examiner—Robert M. Spear
Attorney, Agent, or Firm—David L. King

[57] **CLAIM**

The ornamental design for a tire tread, as shown and described.

DESCRIPTION

FIG. 1 is a perspective view of a tire tread showing our new design it being understood that the tread pattern is repeated through the circumference thereof;

FIG. 2 is a front elevational view thereof;

FIG. 3 is a side elevational view thereof; and,

FIG. 4 is an enlarged fragmentary view of a portion of the tire tread as illustrated in FIG. 2.

The broken line showing of a tire sidewall is for illustrative purposes only and forms no part of the claimed design.

1 Claim, 4 Drawing Sheets

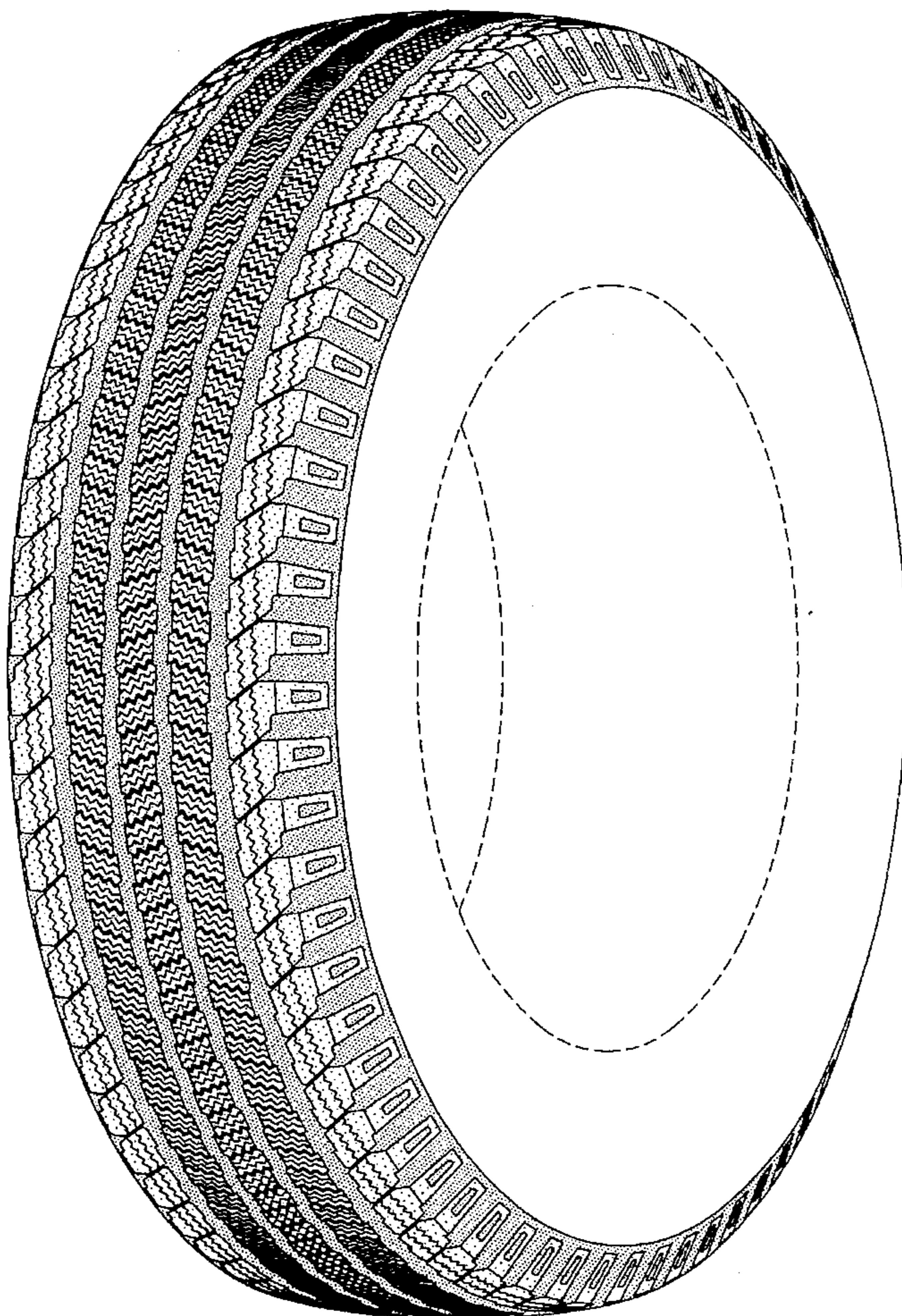

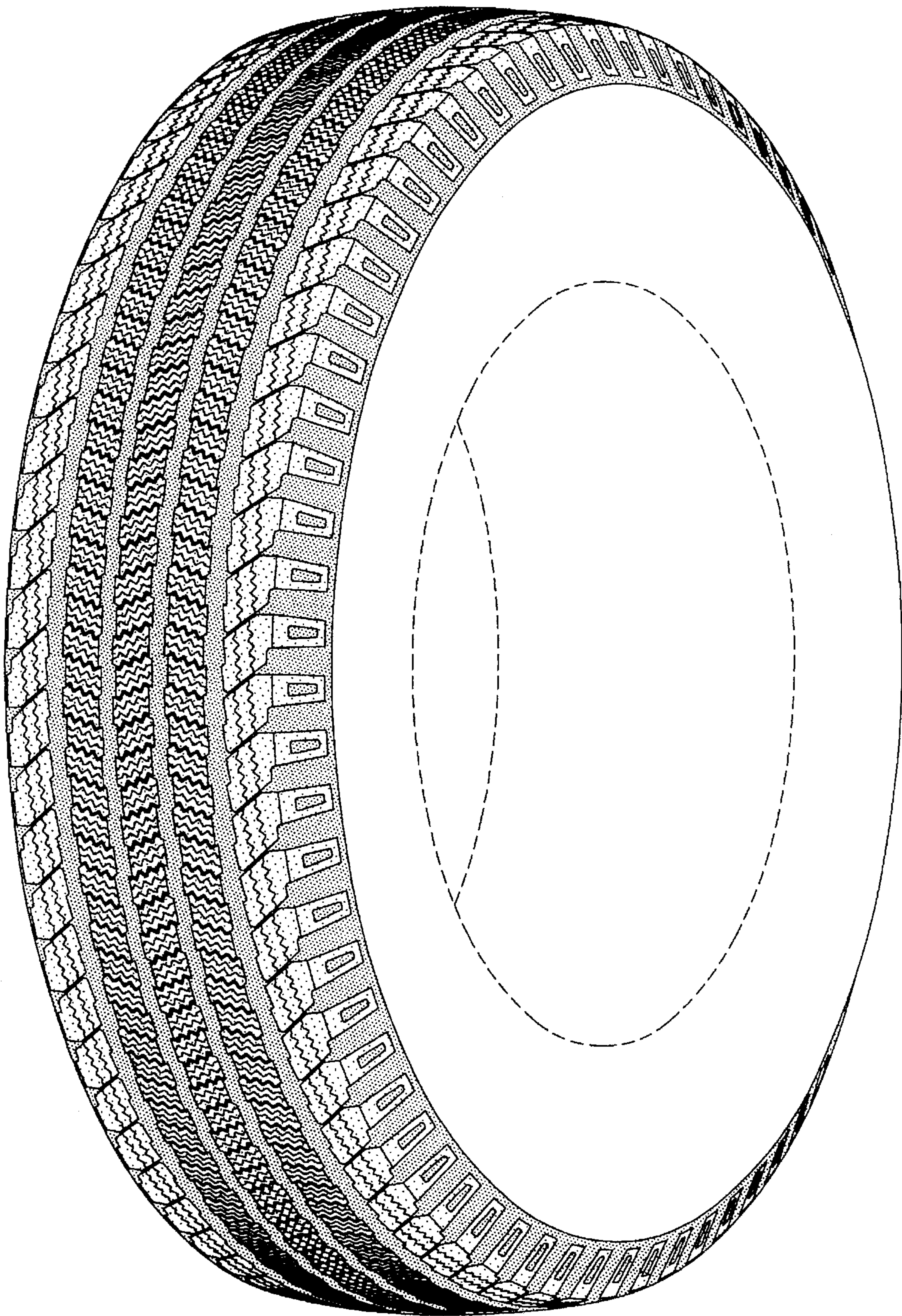

FIG-1

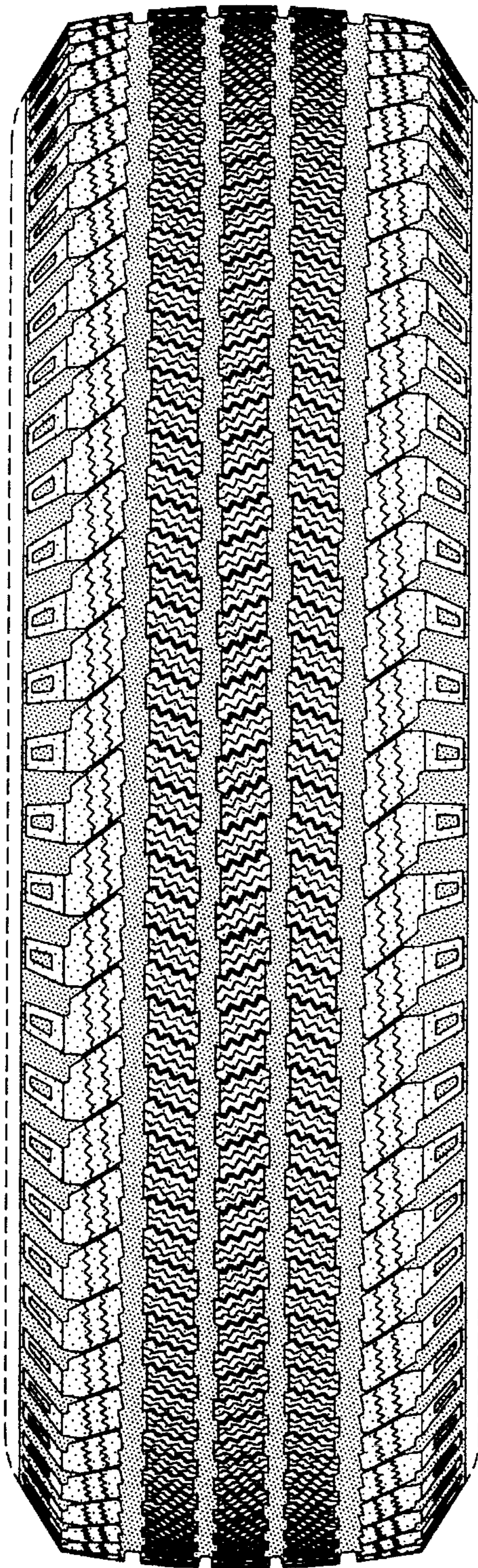

FIG-2

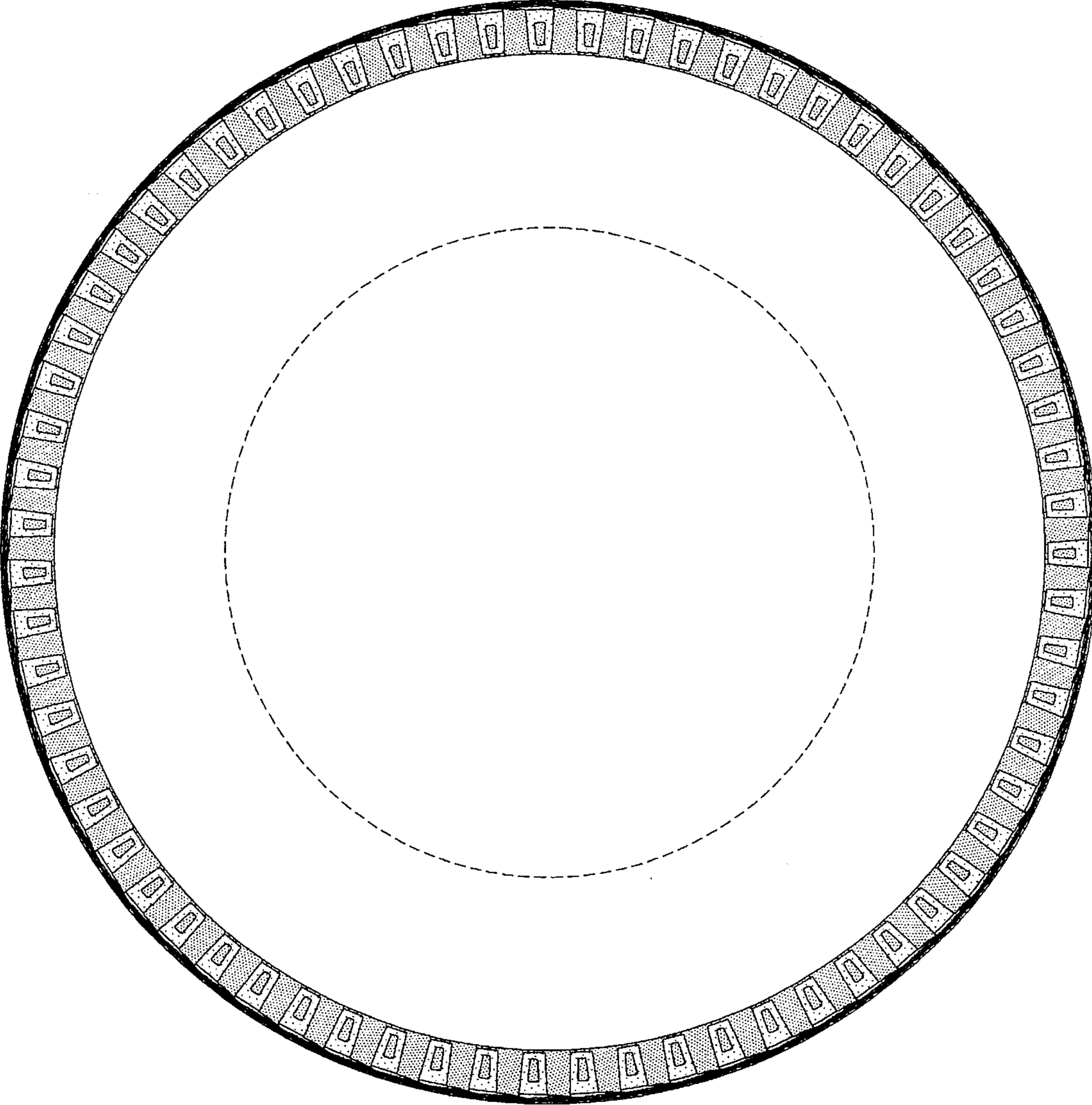

FIG-3

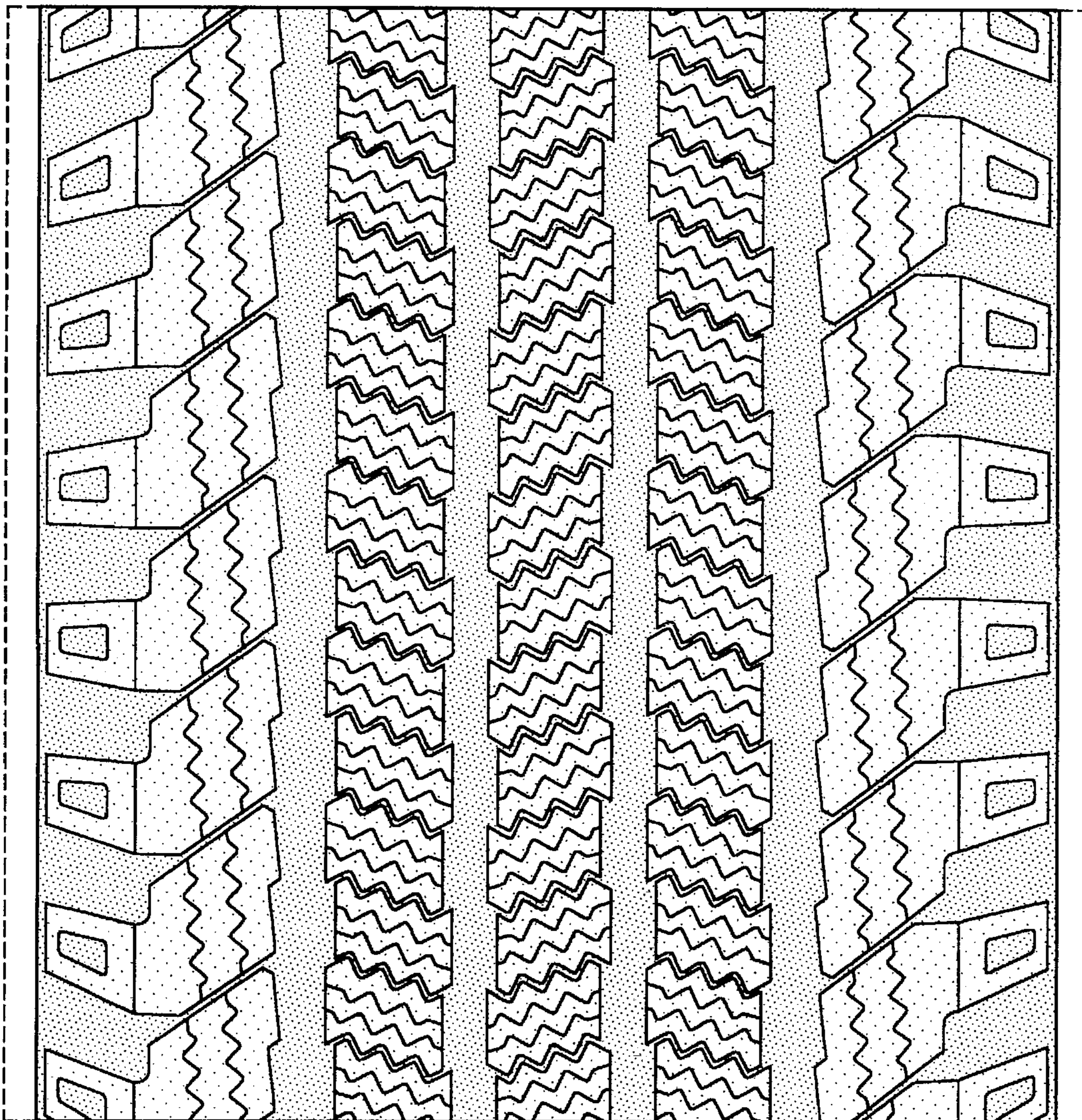

FIG-4