



US00D377898S

# United States Patent [19] Frame

[11] Patent Number: **Des. 377,898**

[45] Date of Patent: **\*\*Feb. 11, 1997**

[54] **DRIVE RIVET**

[75] Inventor: **William R. Frame**, Brookhaven, Pa.

[73] Assignee: **Southco, Inc.**, Concordville, Pa.

[\*\*] Term: **14 Years**

[21] Appl. No.: **37,122**

[22] Filed: **Apr. 4, 1995**

[52] U.S. Cl. .... **D8/386**

[58] Field of Search ..... D8/386; 411/41,  
411/501, 504, 506

[56] **References Cited**

**U.S. PATENT DOCUMENTS**

D. 204,415 4/1966 Barry ..... D8/386

**OTHER PUBLICATIONS**

Southco Fasteners, Handbook 35, pp. A-1 to A-12, dated 1986.

Southco Latches and Access Hardware, Handbook 44 NA, pp. A-2 to A-8, dated 1994.

Open Shank Drive Rivet, William R. Frame Oct. 1993, drawing.

Visual Index Catalog, p. 8, Drive Rivet.

Southco/Lion Catalog, Undated, p. 2, Drive Rivet.

South Chester Corp, Catalog, Undated, p. 3, Drive Rivet.

*Primary Examiner*—Terry A. Wallace  
*Attorney, Agent, or Firm*—Paul & Paul

[57] **CLAIM**

The ornamental design for a drive rivet, as shown and described.

**DESCRIPTION**

FIG. 1 is a perspective view of a drive rivet showing my design;

FIG. 2 is a top plan view thereof;

FIG. 3 is a side elevation view thereof, the opposite side being a mirror image;

FIG. 4 is a front elevation view thereof, the opposite side being a mirror image;

FIG. 5 is a bottom plan view thereof;

FIG. 6 is a bottom view of an alternate embodiment of FIG. 1 wherein the shank portion has a substantially square shape;

FIG. 7 is a bottom plan view of an alternate embodiment of FIG. 1 wherein the shank portion has a substantially rectangular shape; and,

FIG. 8 is a bottom plan view of an alternate embodiment of FIG. 1 wherein the shank portion has a substantially hexagonal shape.

**1 Claim, 2 Drawing Sheets**

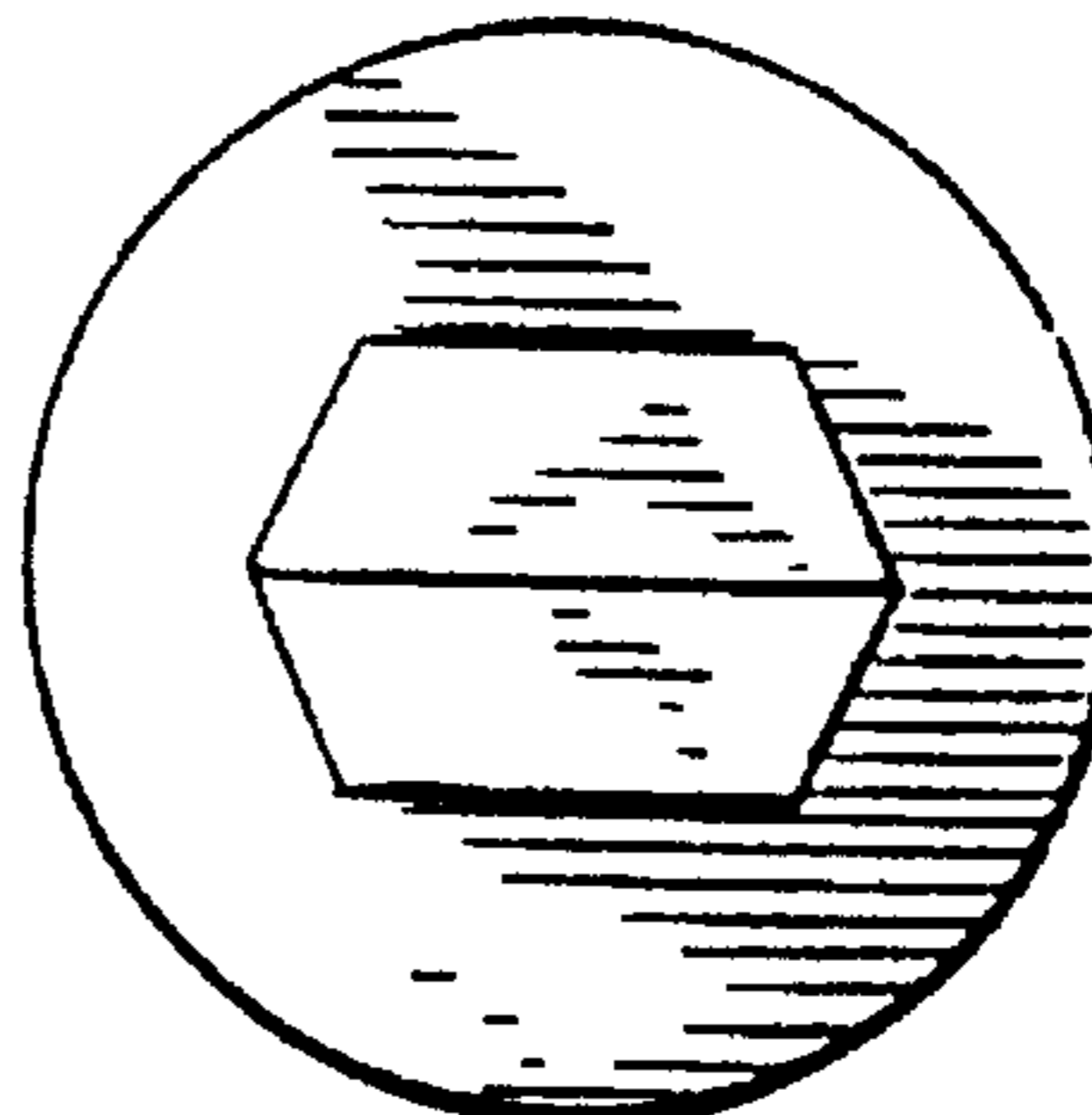
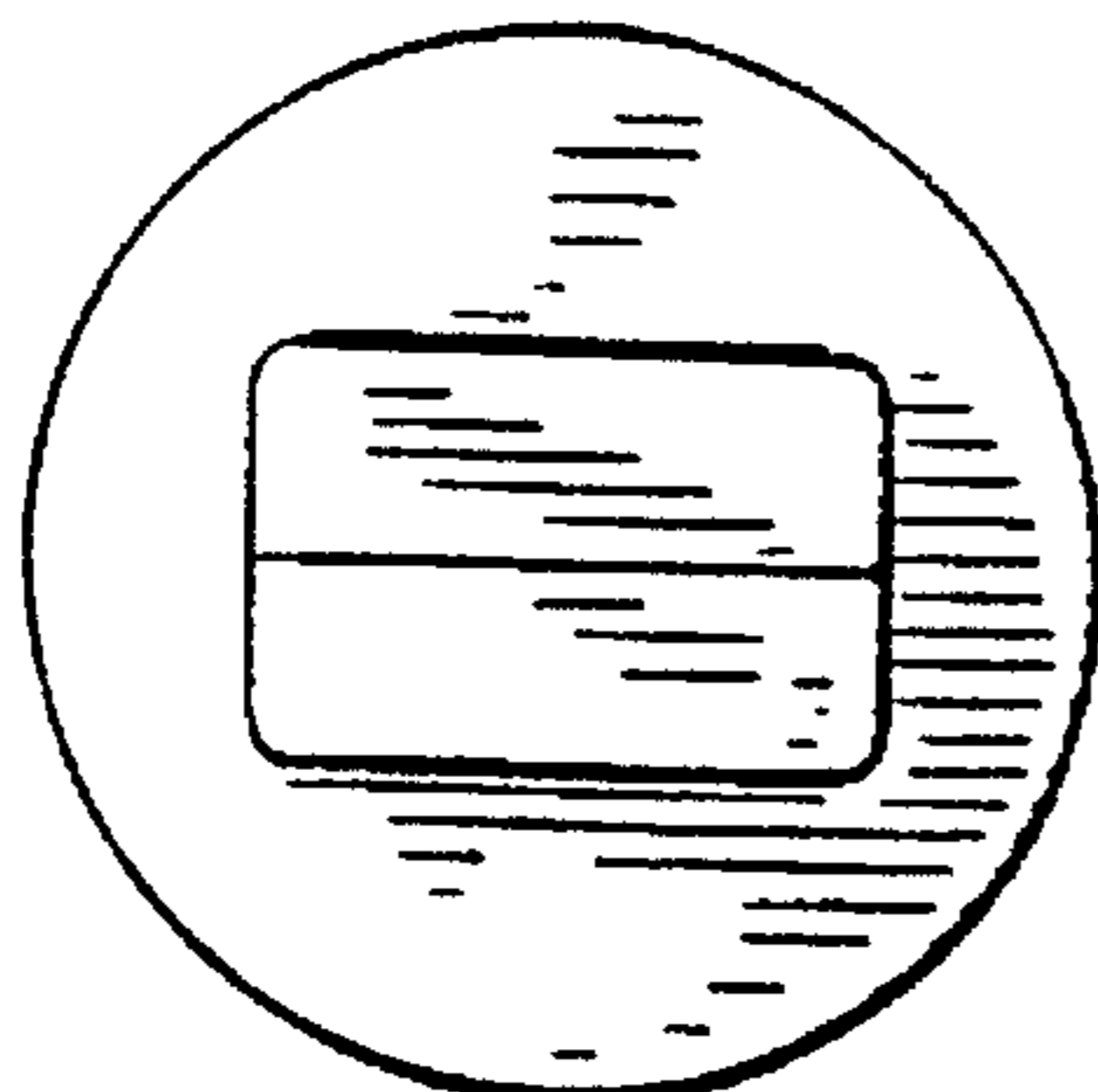
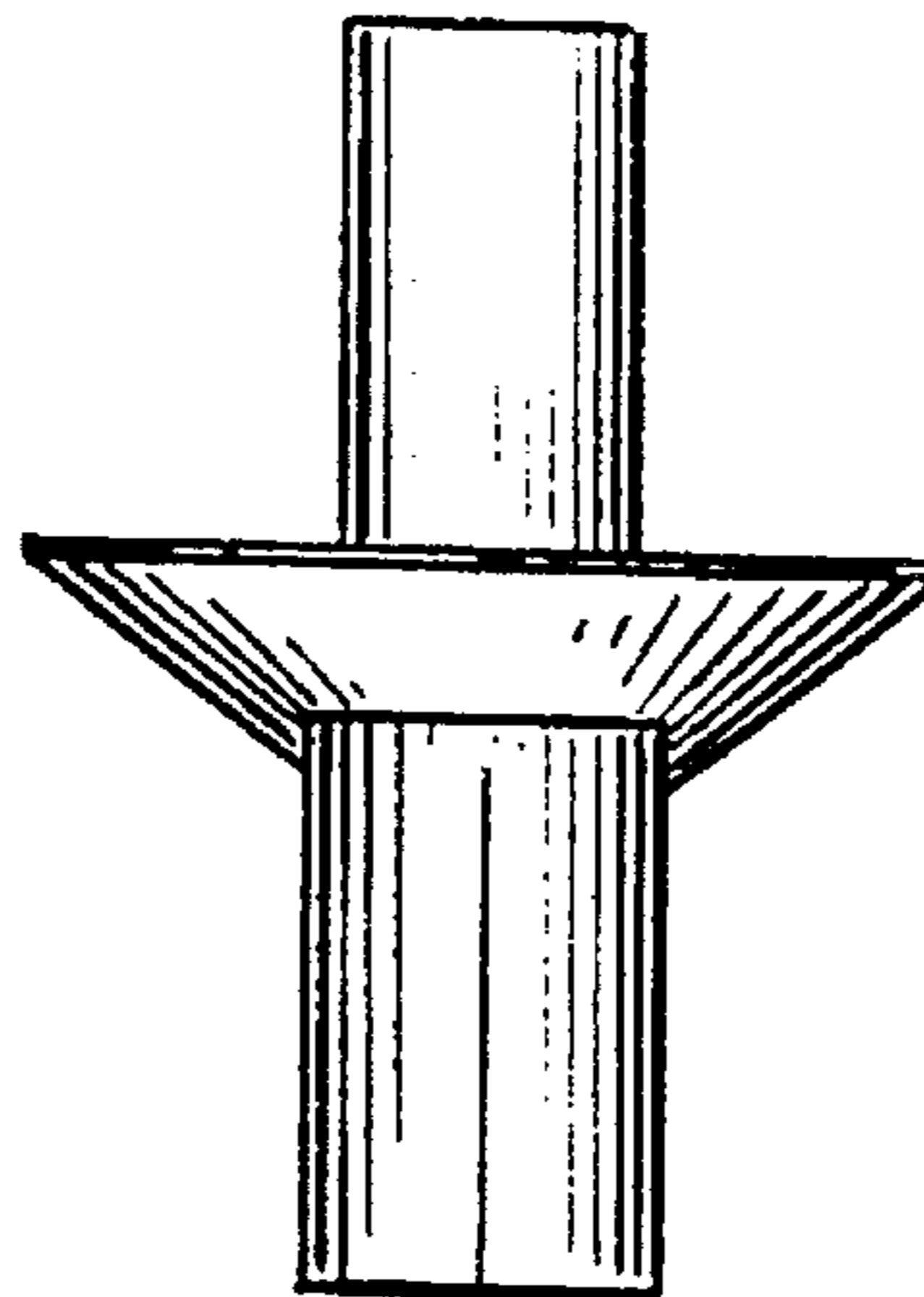
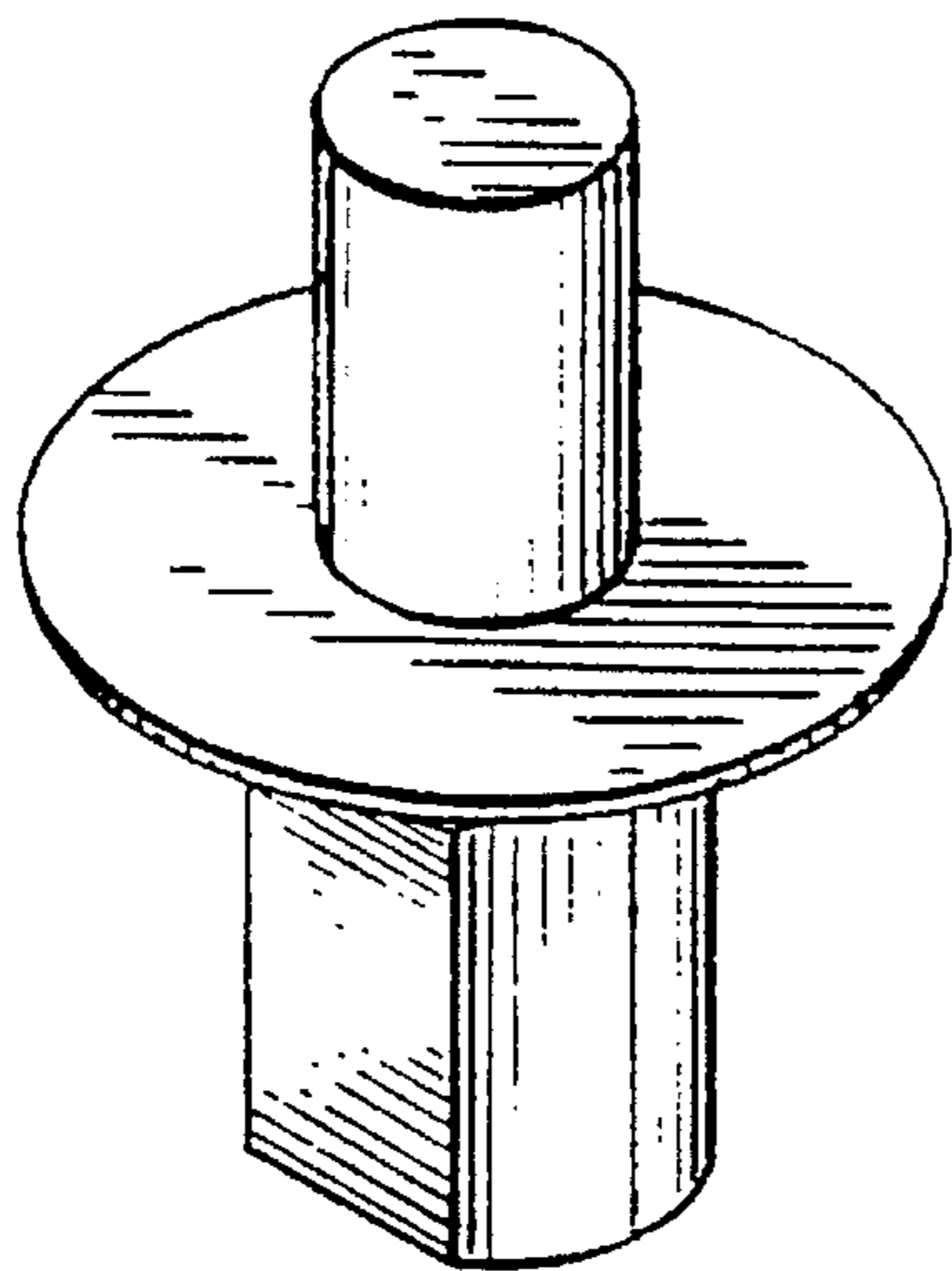

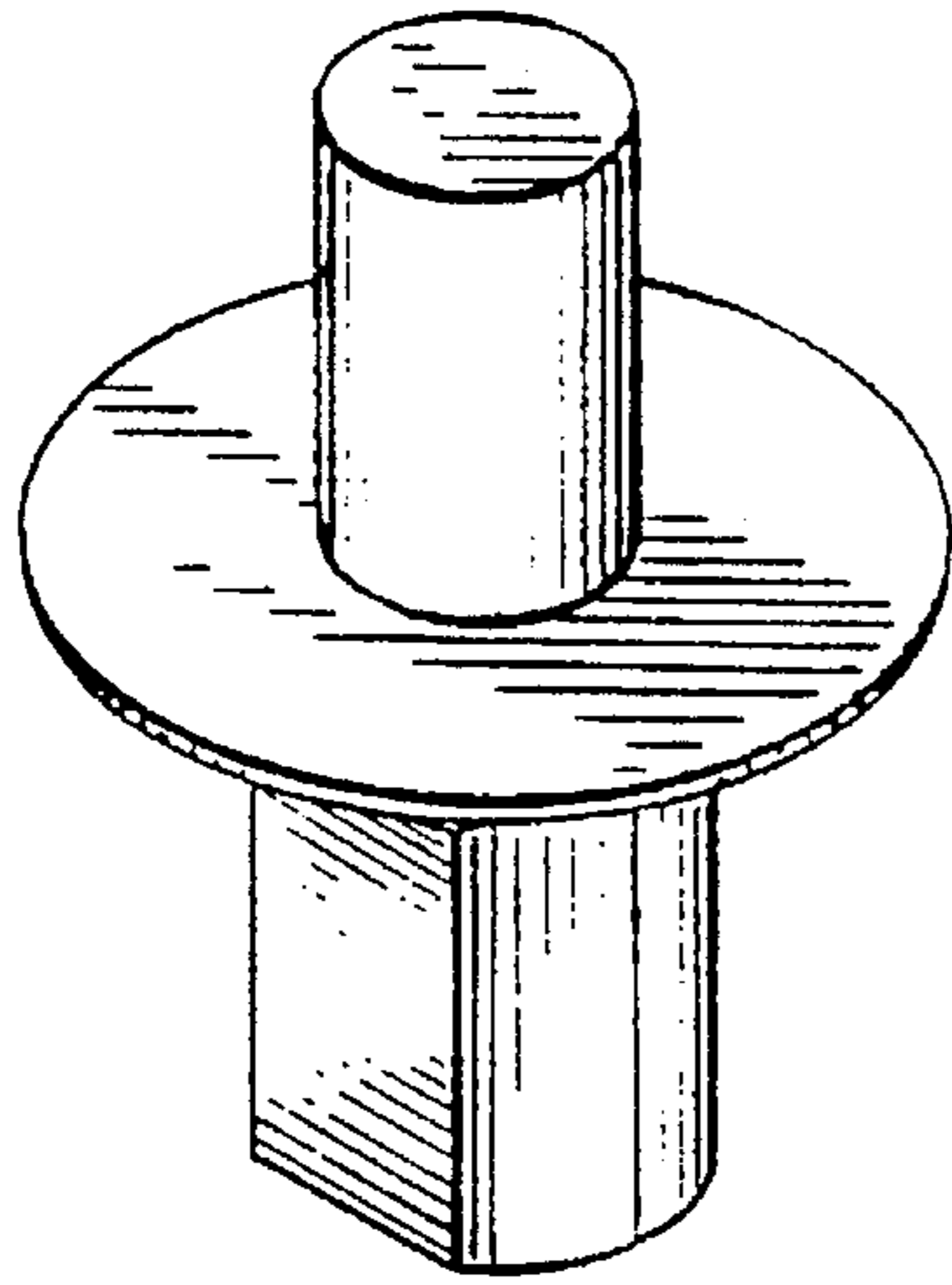

Fig. 1

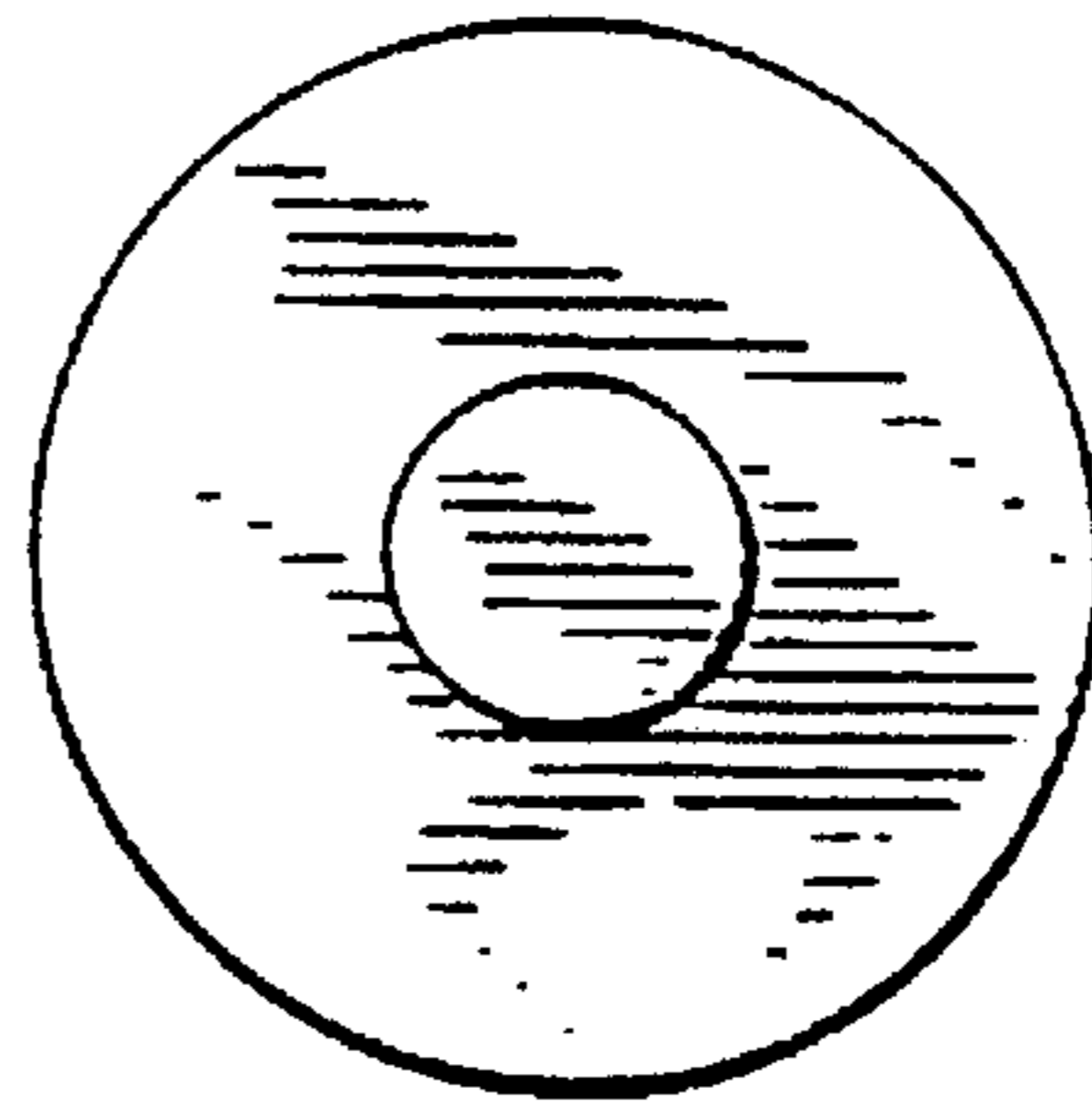

Fig. 2

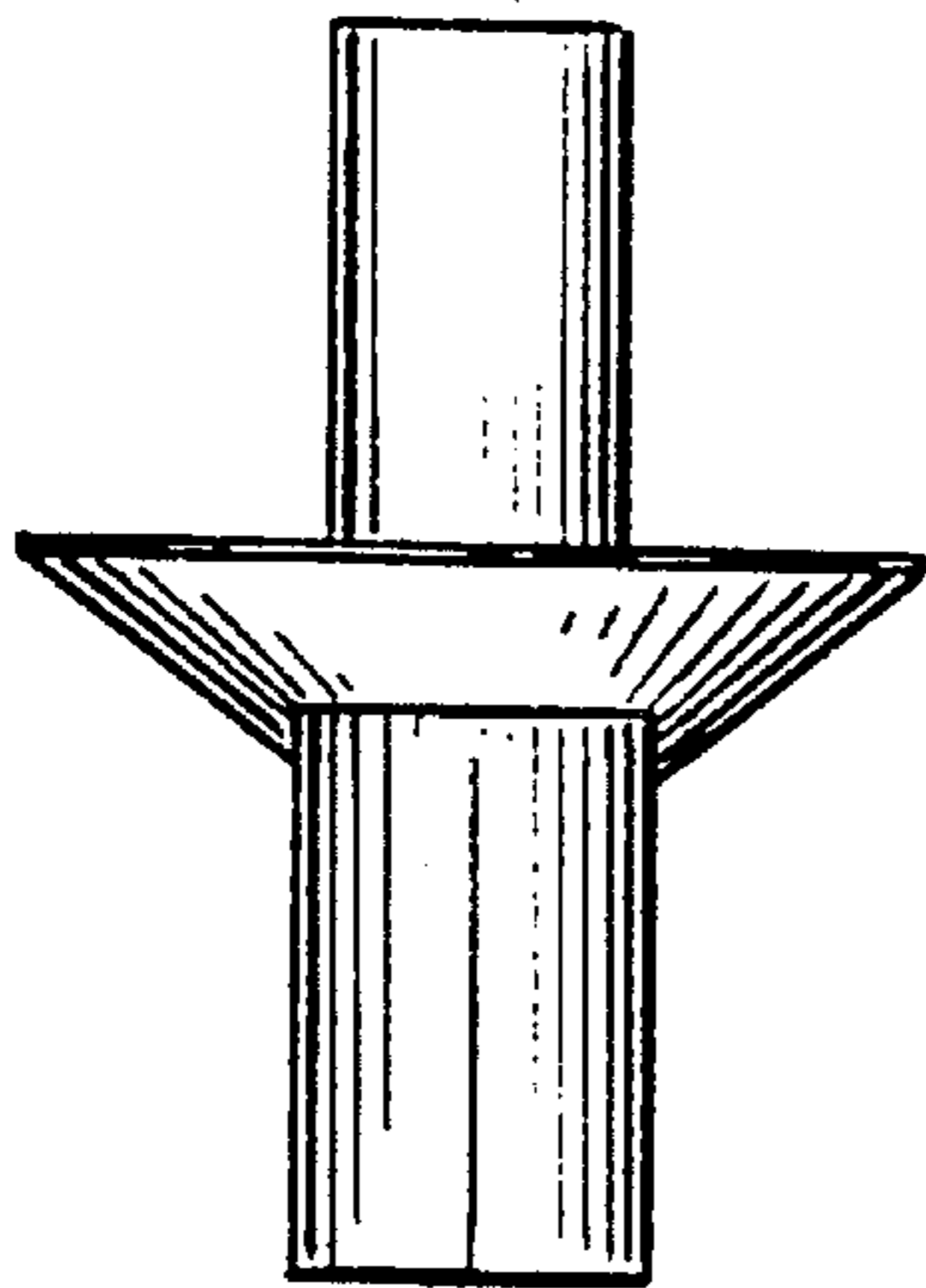

Fig. 4

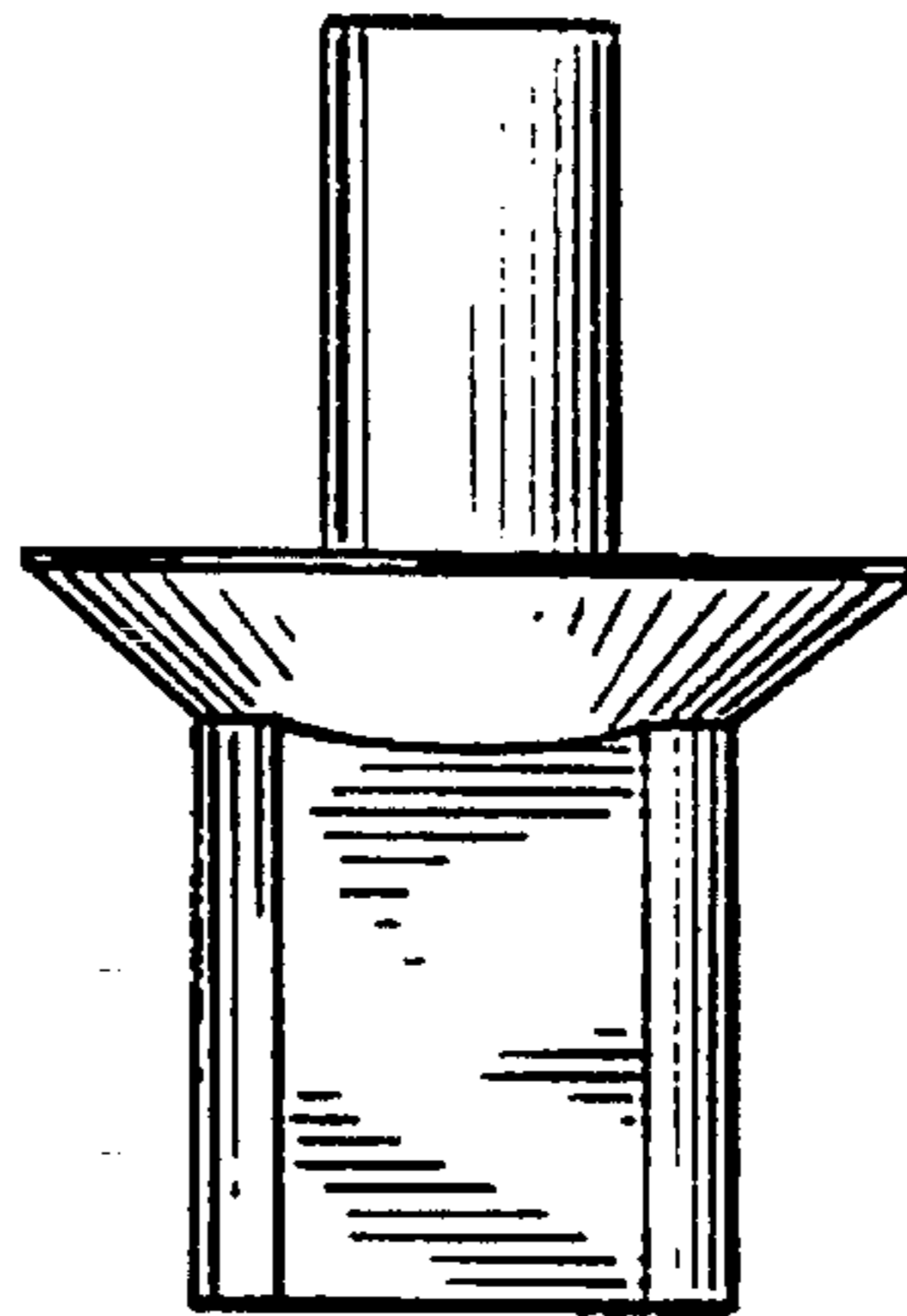

Fig. 3

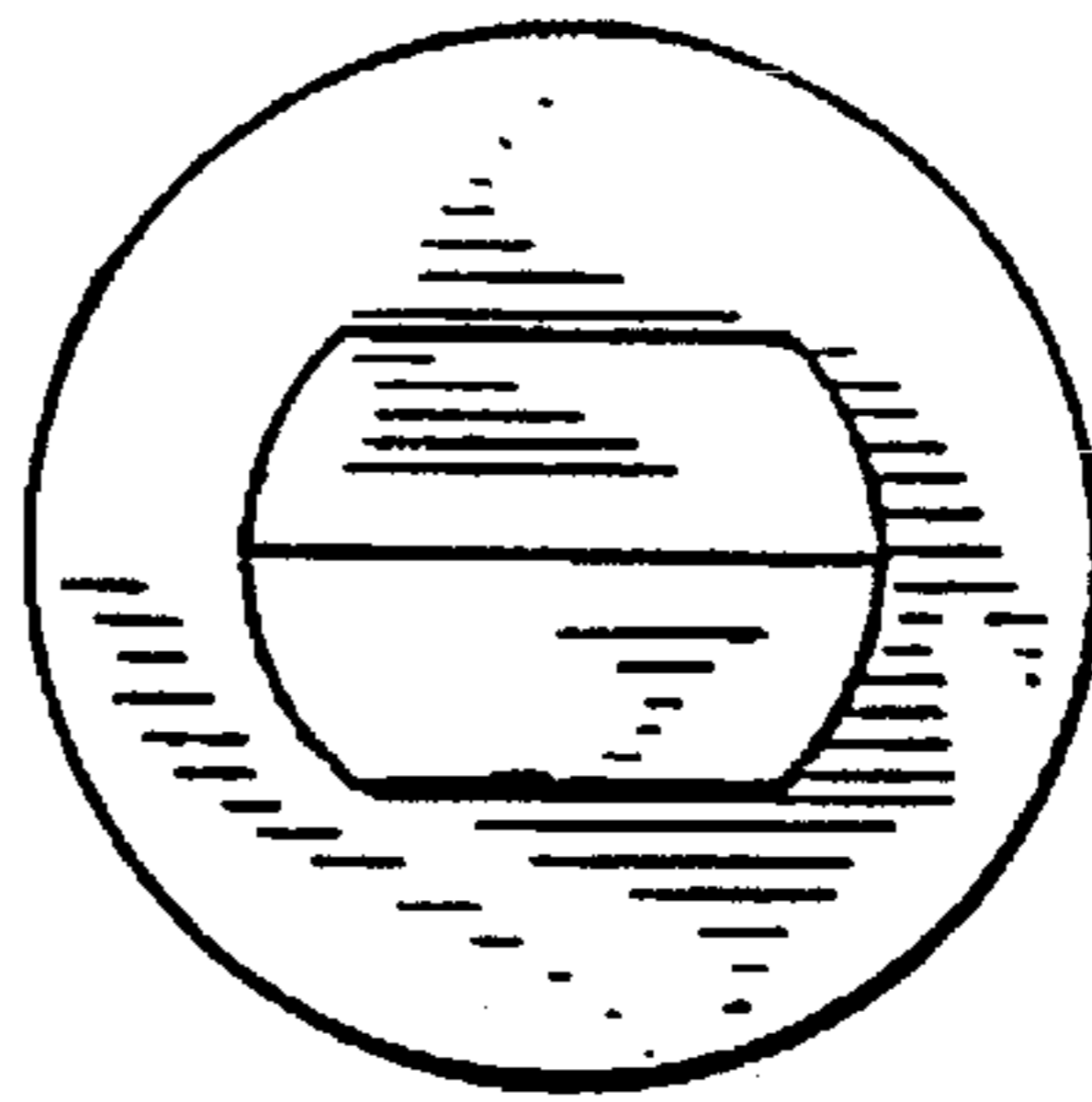
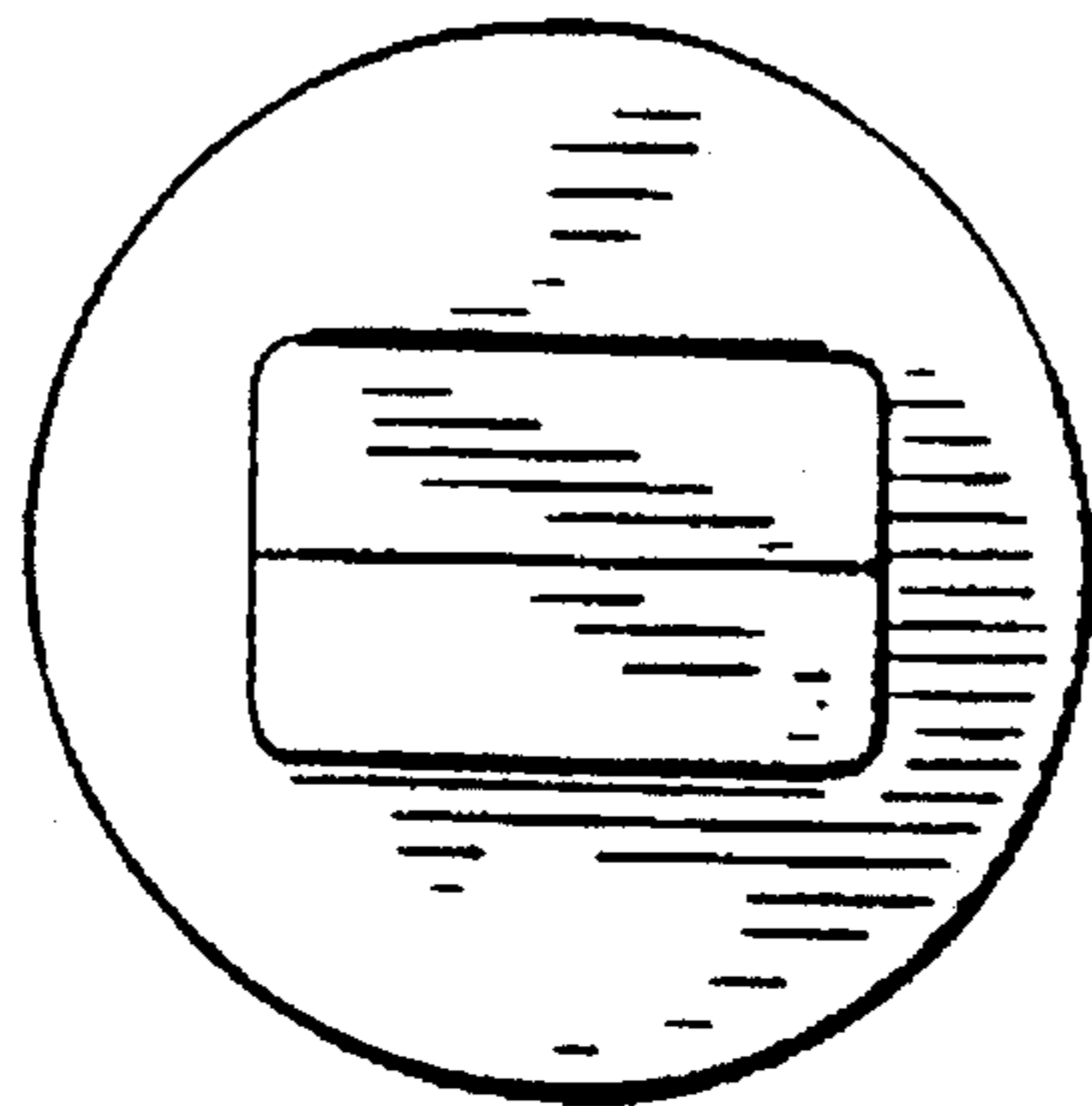
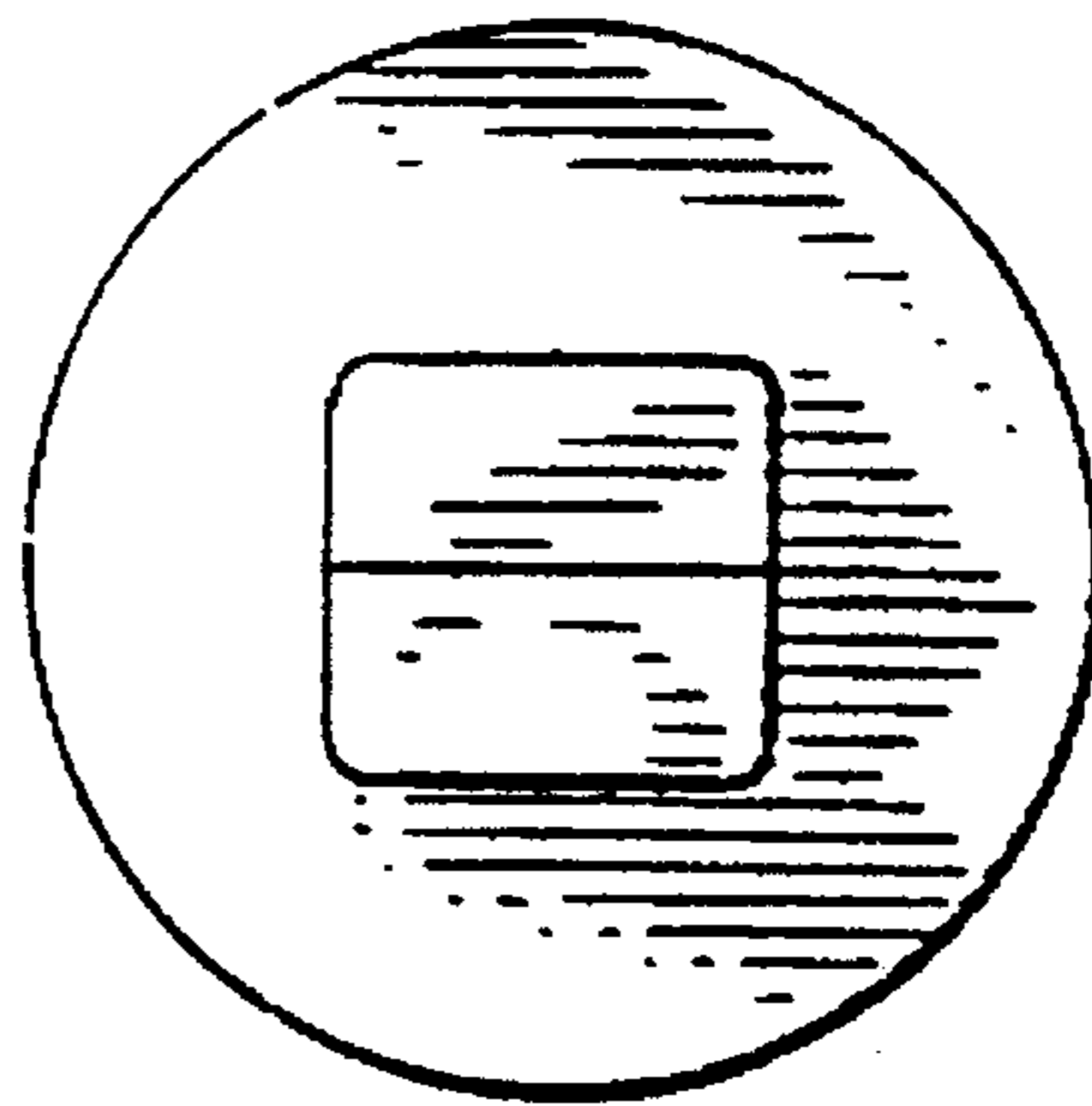

Fig. 5



**Fig. 7**



**Fig. 6**

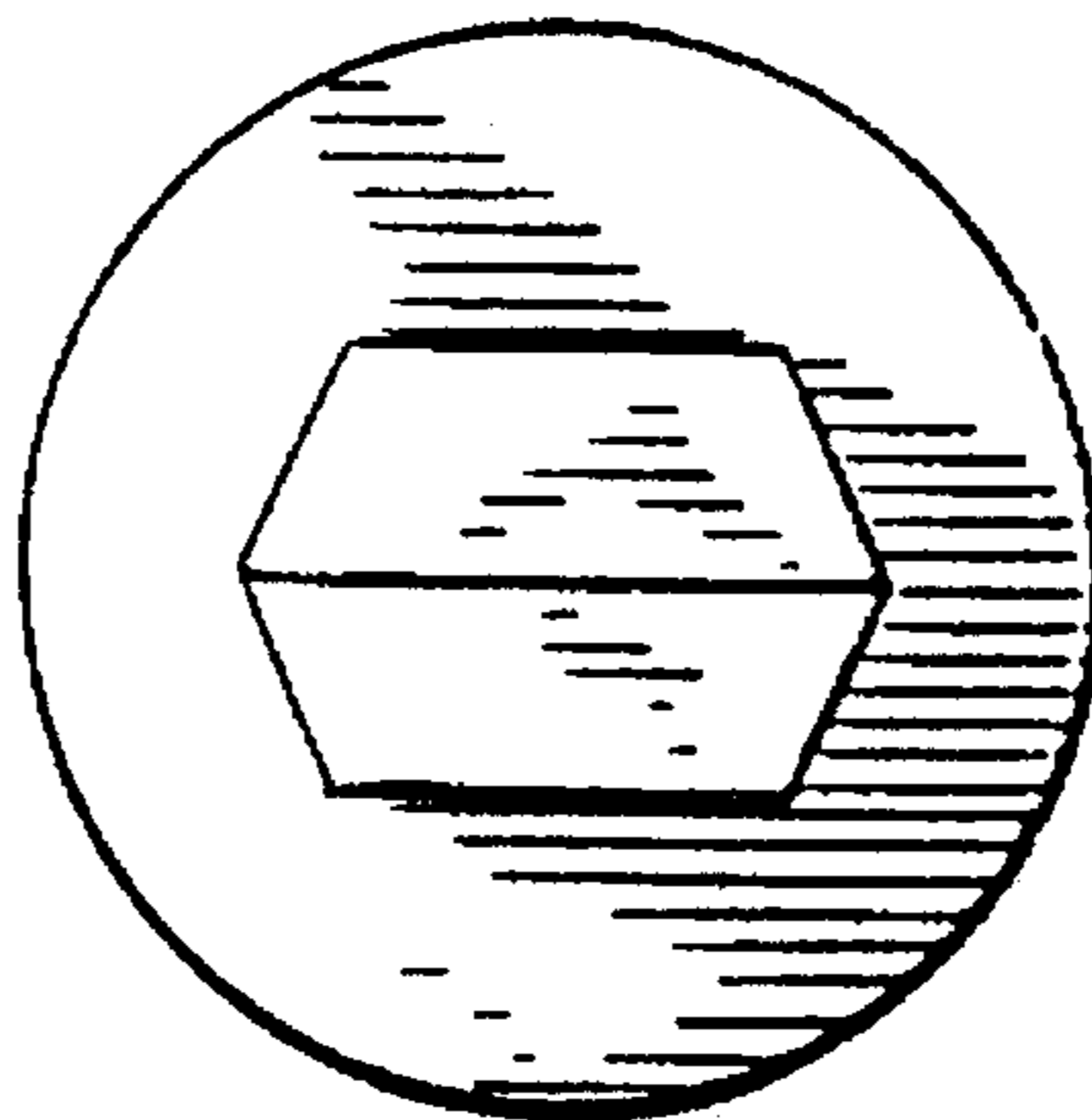

**Fig. 8**