



US00D377859S

# United States Patent [19]

**Bramani**

[11] **Patent Number: Des. 377,859**

[45] **Date of Patent: \*\*Feb. 11, 1997**

[54] **COMBINED TREAD SURFACE AND PERIPHERY OF A SHOE SOLE**

[75] Inventor: **Marco Bramani**, Milan, Italy

[73] Assignee: **Vibram S.p.A.**, Albizzate, Italy

[\*\*] Term: **14 Years**

[21] Appl. No.: **47,314**

[22] Filed: **Nov. 30, 1995**

### [30] Foreign Application Priority Data

May 31, 1995 [WO] WIPO ..... DMA/002955

[52] **U.S. Cl.** ..... **D2/953; D2/957; D2/960**

[58] **Field of Search** ..... D2/897, 902, 906, D2/908, 946-960, 962, 964; 36/101, 103, 104, 106, 113-115, 124, 126, 127-130, 3 B, 12-15, 22 R, 25 R, 32 R 32 A, 172

### [56] References Cited

#### U.S. PATENT DOCUMENTS

- D. 337,427 7/1993 Tonkel ..... D2/953
- D. 343,726 2/1994 Kawasaki ..... D2/960
- D. 348,558 7/1994 Saez ..... D2/956

- D. 349,391 8/1994 Yang ..... D2/951
- D. 354,162 1/1995 O'Rorke ..... D2/954
- D. 360,292 7/1995 O'Rorke et al. .... D2/951
- D. 368,795 4/1996 Tanaka et al. .... D2/954

*Primary Examiner*—Celia Murphy  
*Attorney, Agent, or Firm*—Jacobson, Price, Holman & Stern, PLLC

### [57] CLAIM

The ornamental design for a combined tread surface and periphery of a shoe sole, as shown and described.

### DESCRIPTION

FIG. 1 is a perspective view of a combined tread surface and periphery of a shoe sole showing my new design; FIG. 2 is a bottom plan view thereof; FIG. 3 is a right side elevational view thereof; FIG. 4 is a left side elevational view thereof; FIG. 5 is a rear edge elevational view thereof; and, FIG. 6 is a front edge elevational view thereof. The portions of the interior which are left unshaded are for illustrative purposes only and form no part of the claimed design.

**1 Claim, 4 Drawing Sheets**

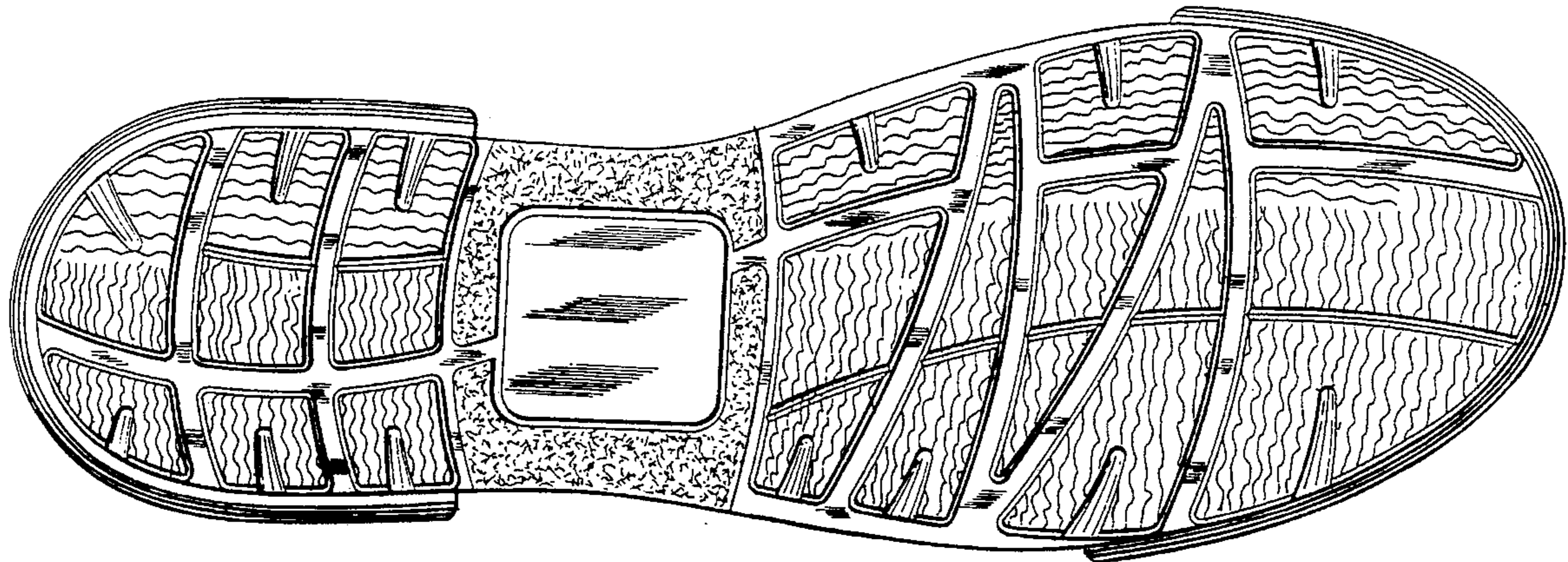

Fig. 1

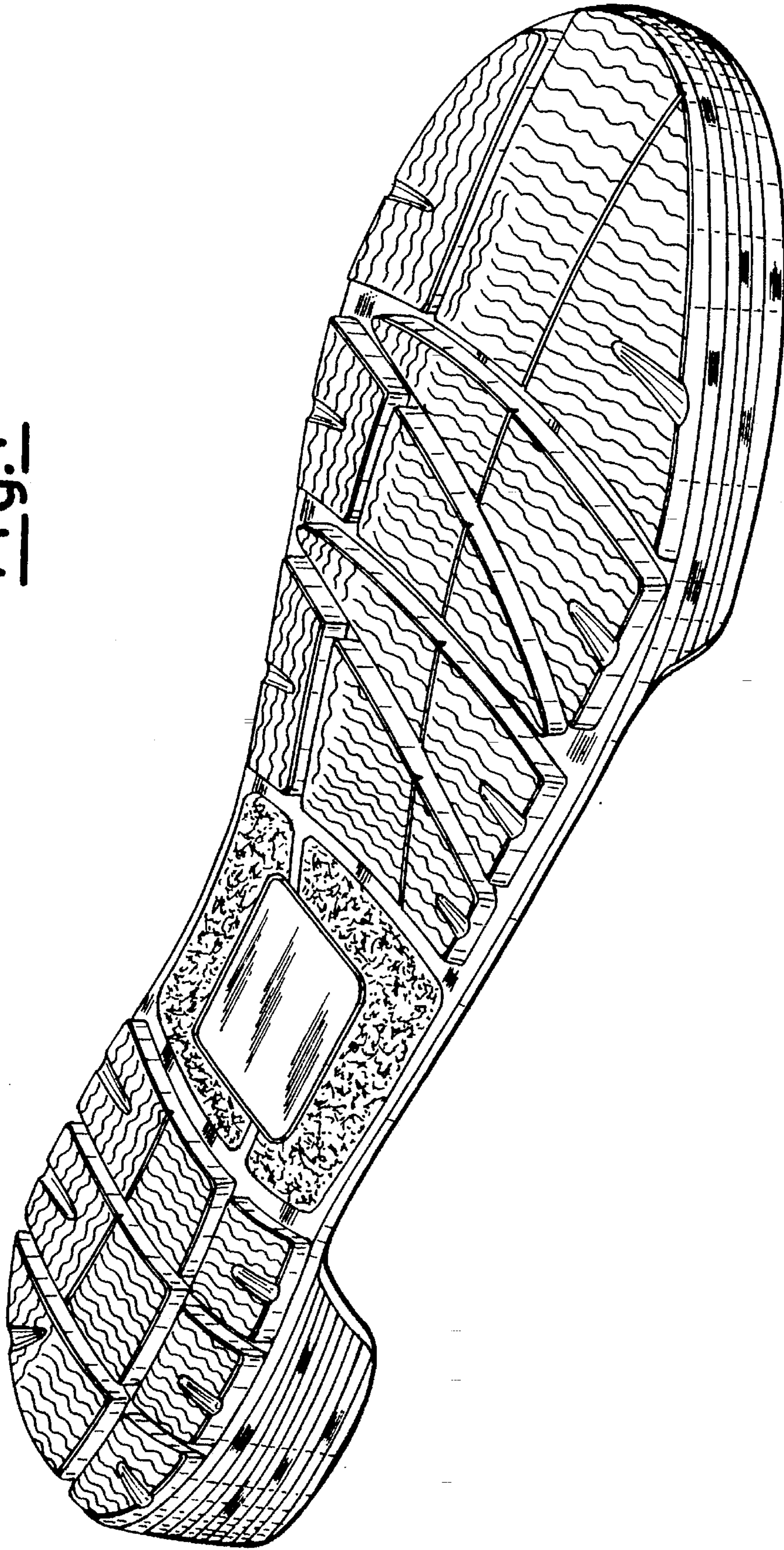

Fig. 2

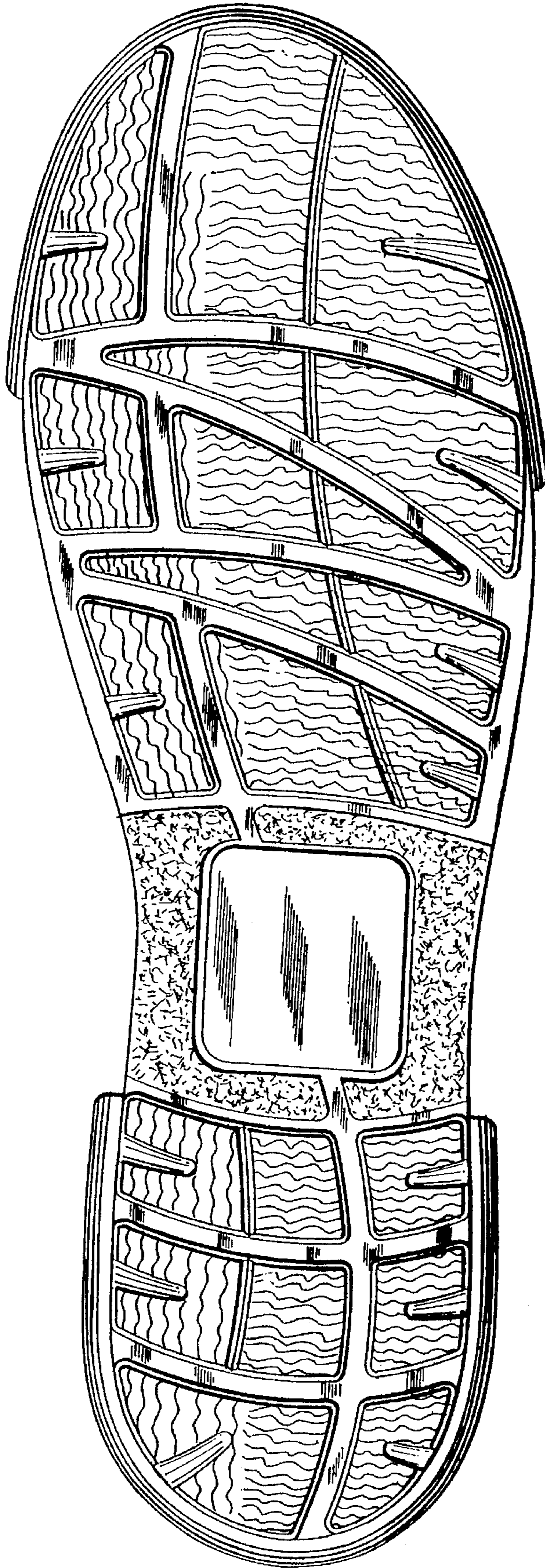

Fig. 3

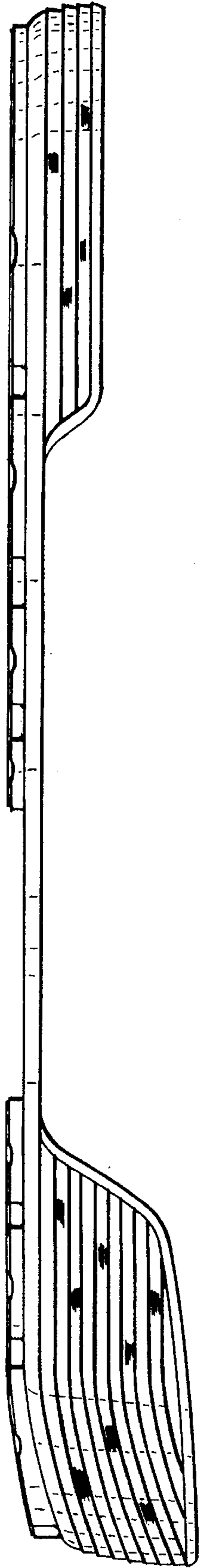

Fig. 4

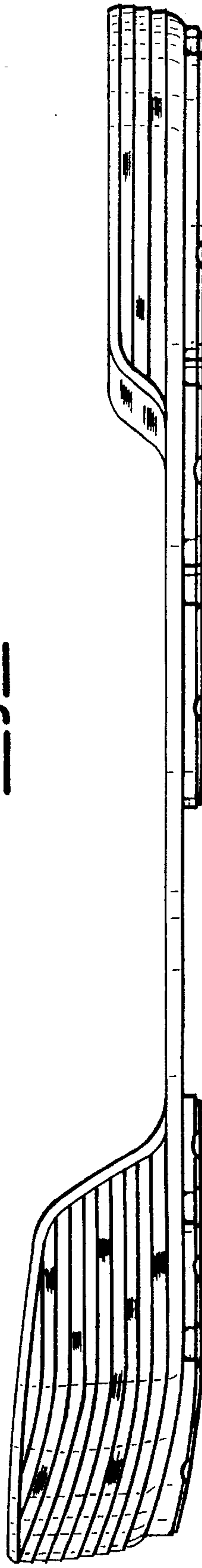

Fig.5

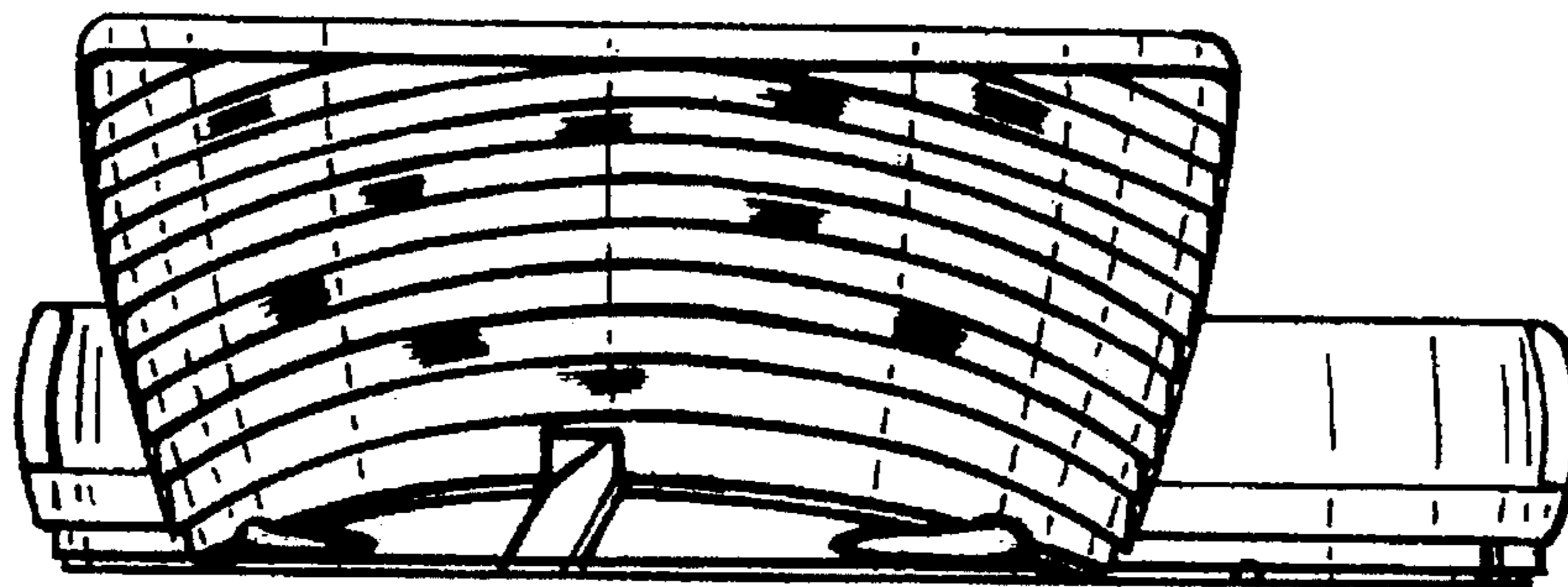

Fig.6

