



US00D377751S

United States Patent [19]
Koebbe

[11] **Patent Number: Des. 377,751**
[45] **Date of Patent: **Feb. 4, 1997**

[54] **ADJUSTABLE SAFETY RAIL SUPPORT
BRACKET FOR A ROOF TRUSS**

Primary Examiner—Holly Baynham
Attorney, Agent, or Firm—Jacox, Meckstroth & Jenkins

[75] Inventor: **Richard R. Koebbe**, Cincinnati, Ohio
[73] Assignee: **U.S. Pro-Tech Corp.**, Cincinnati, Ohio
[**] Term: **14 Years**

[57] **CLAIM**

The ornamental design of an adjustable safety rail support bracket for a roof truss, as shown and described.

[21] Appl. No.: **38,206**
[22] Filed: **May 1, 1995**
[52] U.S. Cl. **D8/355**
[58] Field of Search D8/355, 354, 349;
182/45, 113; 248/231.71, 284.1

DESCRIPTION

FIG. 1 is a perspective view of an adjustable safety rail support bracket for a roof truss showing my new design; FIG. 2 is a side view thereof, the opposite side view being shown in FIG. 1; FIG. 3 is an end view thereof; FIG. 4 is an opposite end view thereof; FIG. 5 is a top view thereof; and, FIG. 6 is a bottom view thereof.

The broken line showing of fragmented structure is for illustrative purposes only and forms no part of the claimed design.

[56] **References Cited**

U.S. PATENT DOCUMENTS

D. 331,529	12/1992	Reinklou	D8/355 X
2,226,359	12/1940	Spencer	182/113 X
3,863,900	2/1975	Dagiel et al.	248/231.71
4,856,745	8/1989	Mabie	182/45 X
5,259,477	11/1993	Fears et al.	182/113 X

1 Claim, 1 Drawing Sheet

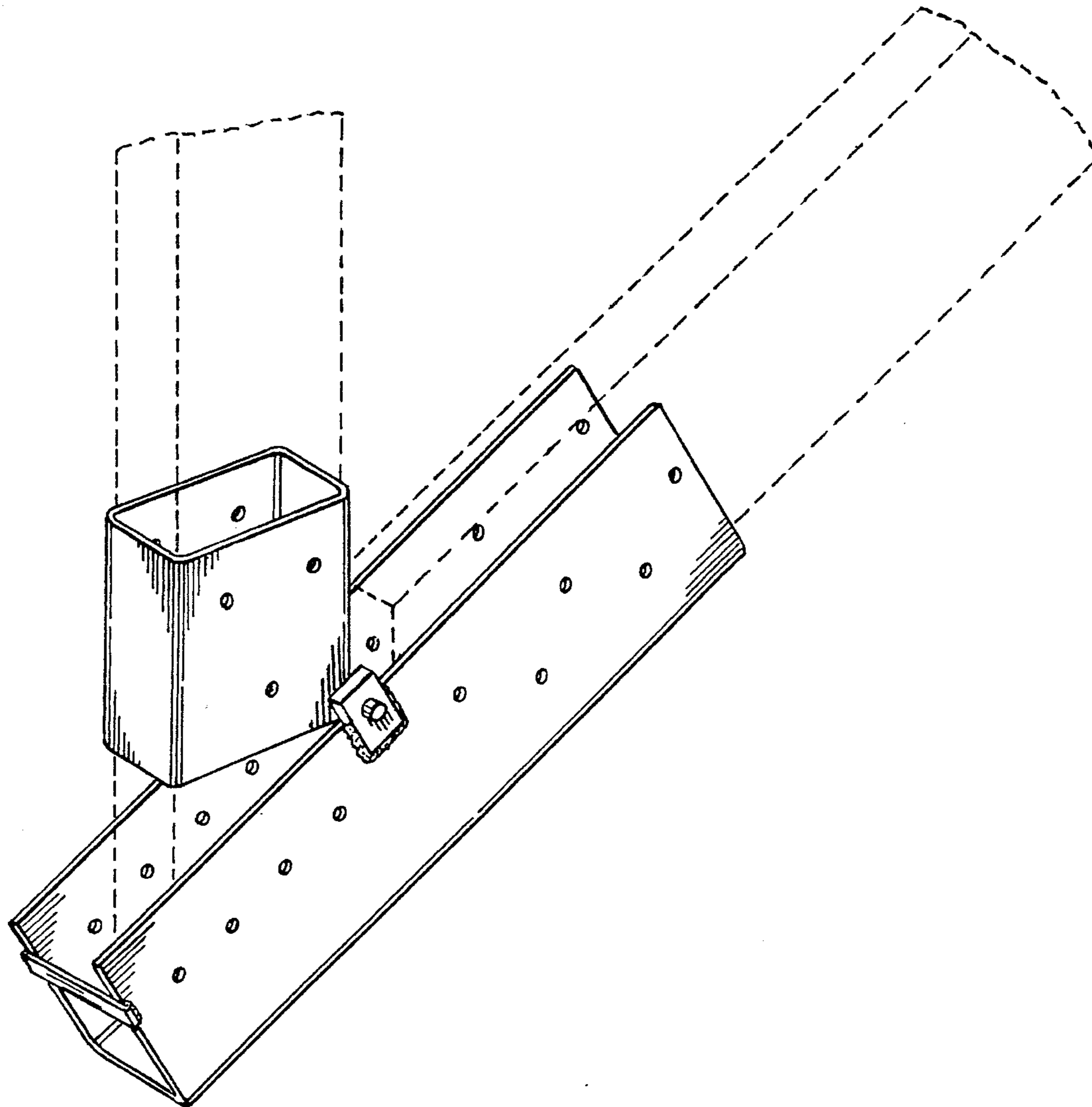

FIG-1

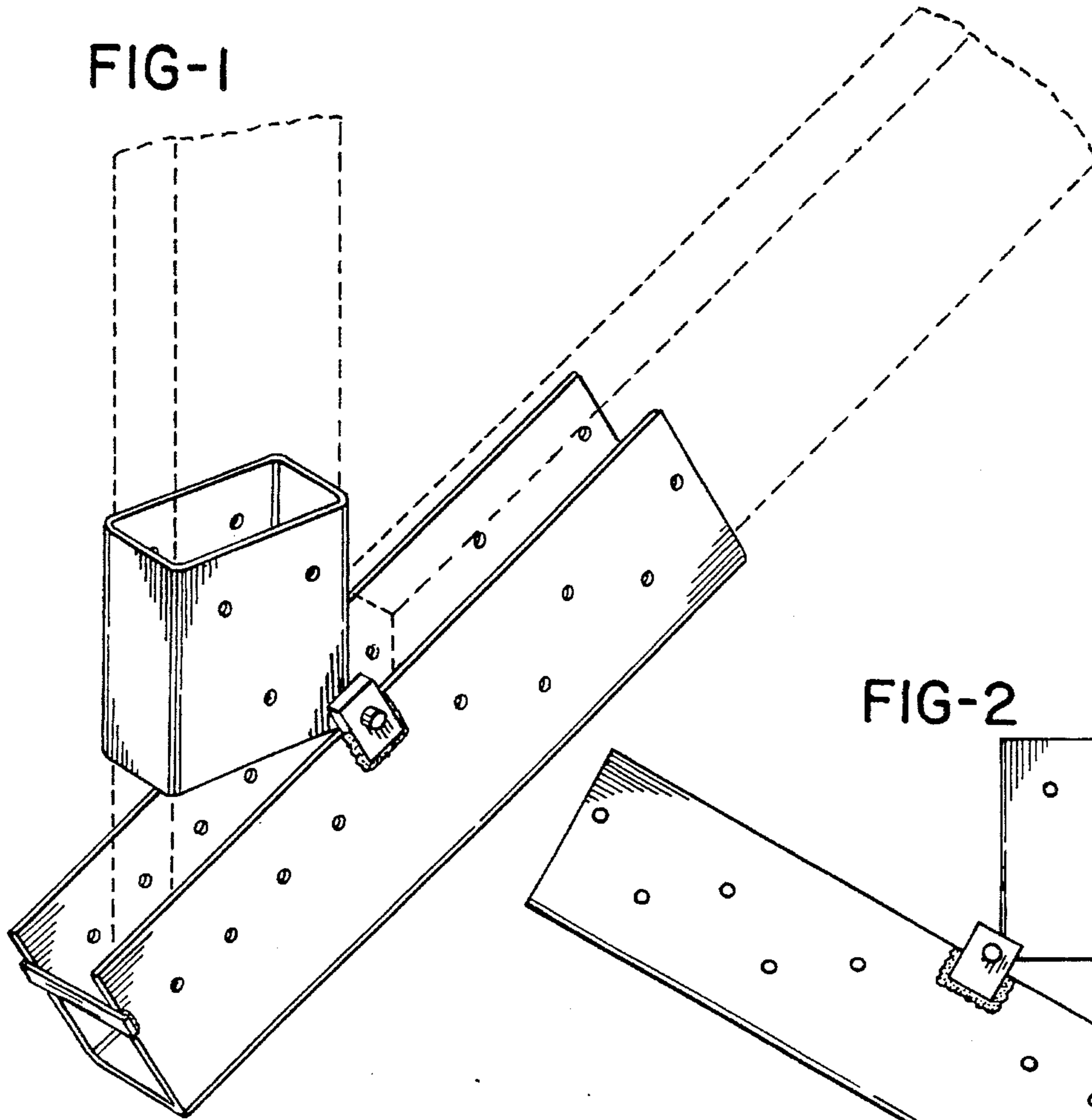

FIG-2

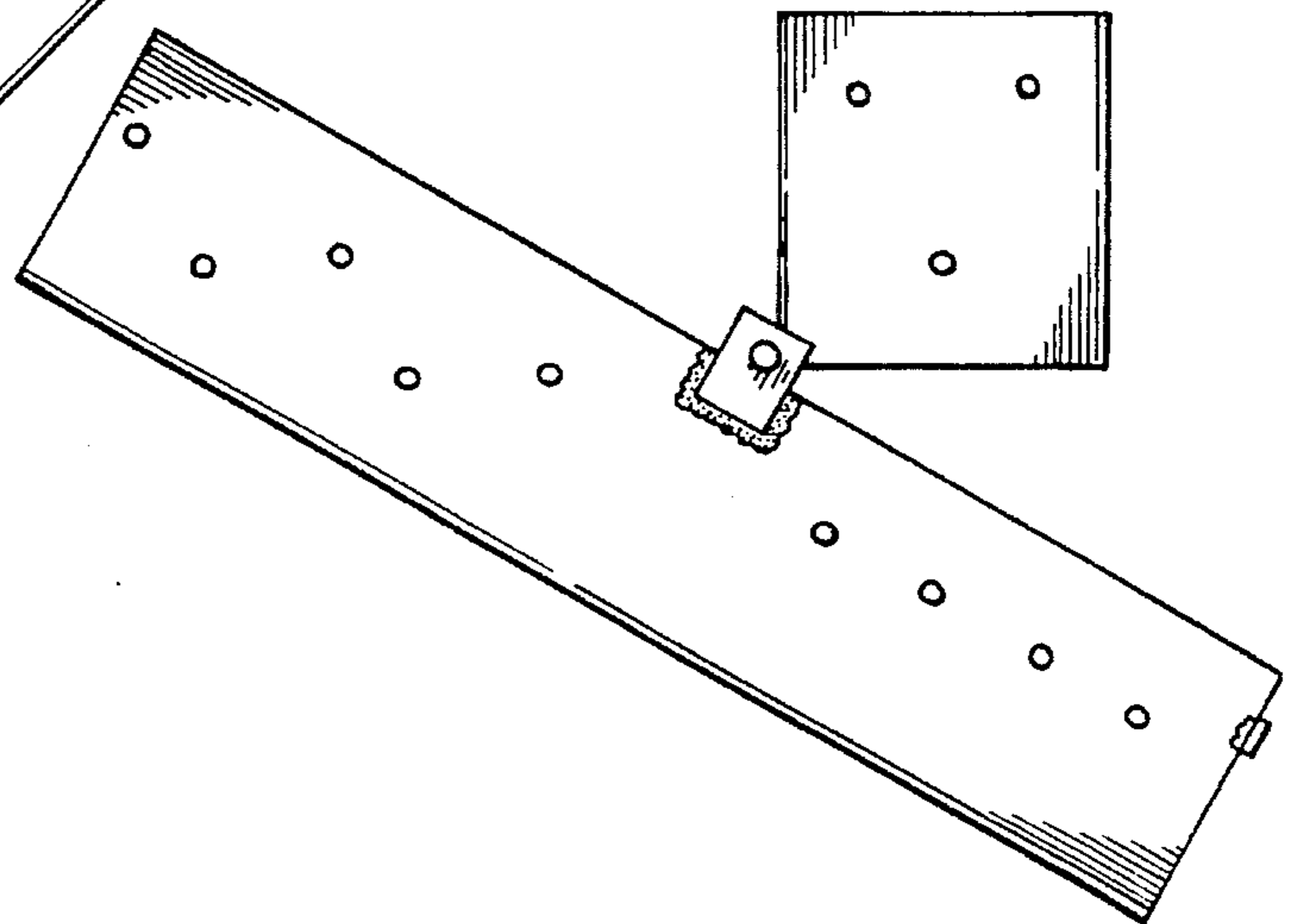

FIG-3

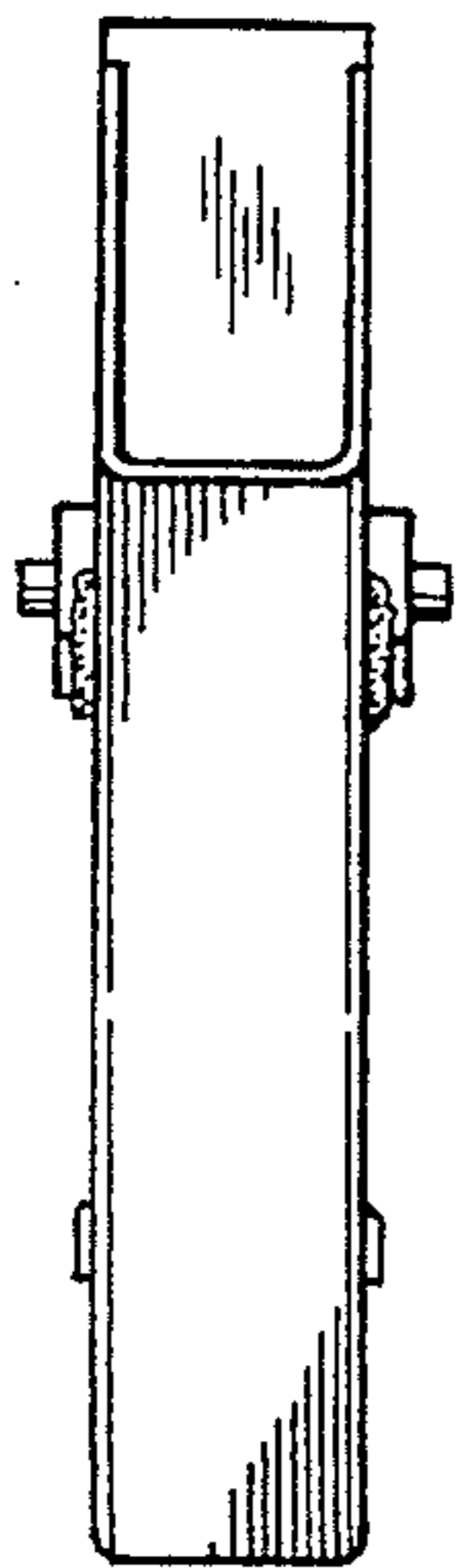

FIG-4

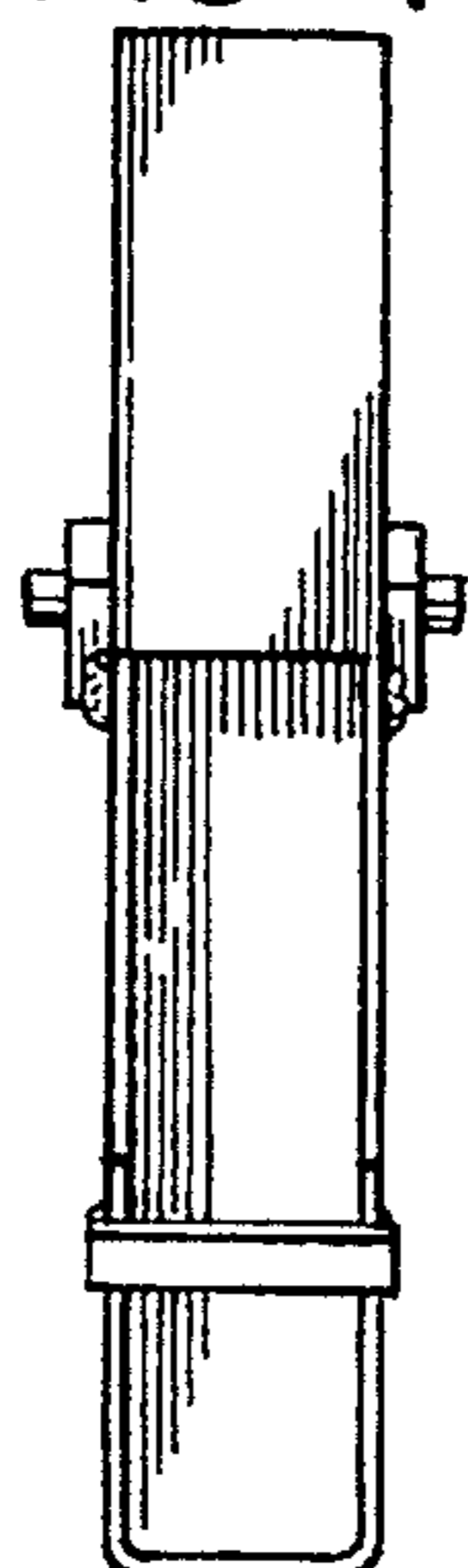

FIG-5

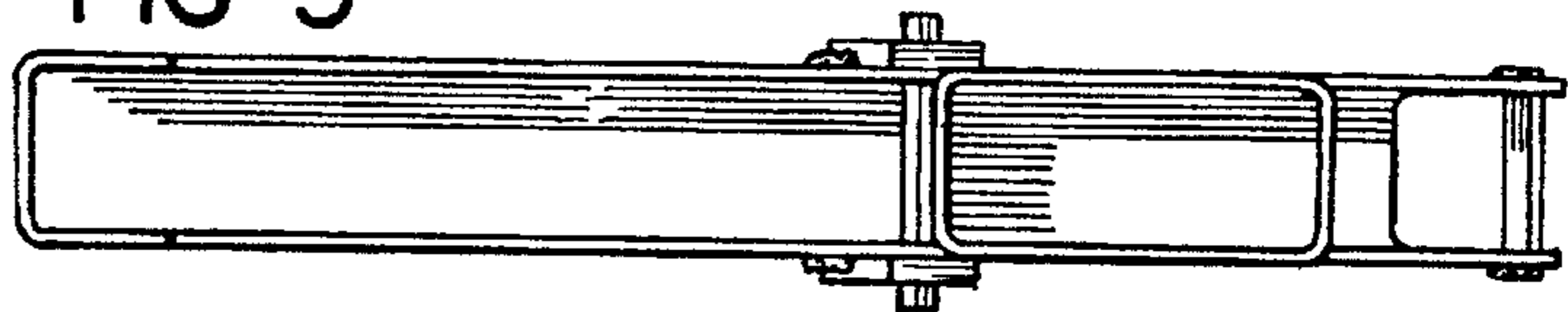

FIG-6

