



US00D377710S

# United States Patent [19]

[11] **Patent Number: Des. 377,710**

**Poust**

[45] **Date of Patent: \*\*Feb. 4, 1997**

[54] **OVERSHOE**

OTHER PUBLICATIONS

[76] Inventor: **William T. Poust**, 311 Wyckford Dr.,  
Perkasie, Pa. 18944

Spiky Brochure; "Slip Protection on Ice and Snow"; Pub-  
lished by G. W. Russell & Associates, Ltd.

[\*\*] Term: **14 Years**

*Primary Examiner*—Doris V. Coles  
*Attorney, Agent, or Firm*—Jones, Tullar & Cooper, P.C.

[21] Appl. No.: **50,651**

[57] **CLAIM**

[22] Filed: **Feb. 21, 1996**

The ornamental design for an overshoe, as shown and  
described.

[52] **U.S. Cl.** ..... **D2/914**

[58] **Field of Search** ..... D2/909, 914; 36/135,  
36/7.6, 59 R, 7.1 R, 7.3, 7.5

**DESCRIPTION**

[56] **References Cited**

FIG. 1 is a bottom perspective view of an overshoe, showing  
my new design;

**U.S. PATENT DOCUMENTS**

FIG. 2 is an enlarged top plan view thereof;

8,053	4/1851	Stearns .	
D. 293,160	12/1987	Le Droit .	
966,821	8/1910	Gaw .	
2,079,331	4/1937	Nyhagen .	
2,189,489	2/1940	Fritz .....	36/7.6
3,355,823	12/1967	Vogt .	
3,609,888	10/1971	Rickman .....	36/7.5
3,777,373	12/1973	Johnson .....	36/7.7
4,299,037	11/1981	Carey .....	36/7.6
5,031,342	7/1991	Crook .....	36/7.3 X

FIG. 3 is a bottom plan view thereof;

FIG. 4 is a right side elevational view thereof;

FIG. 5 is a left side elevational view thereof;

FIG. 6 is a front elevational view thereof; and,

FIG. 7 is a rear elevational view thereof.

The broken line showing of a boot in FIG. 1 is for illustrative  
purposes only and forms no part of the claimed design.

**1 Claim, 4 Drawing Sheets**

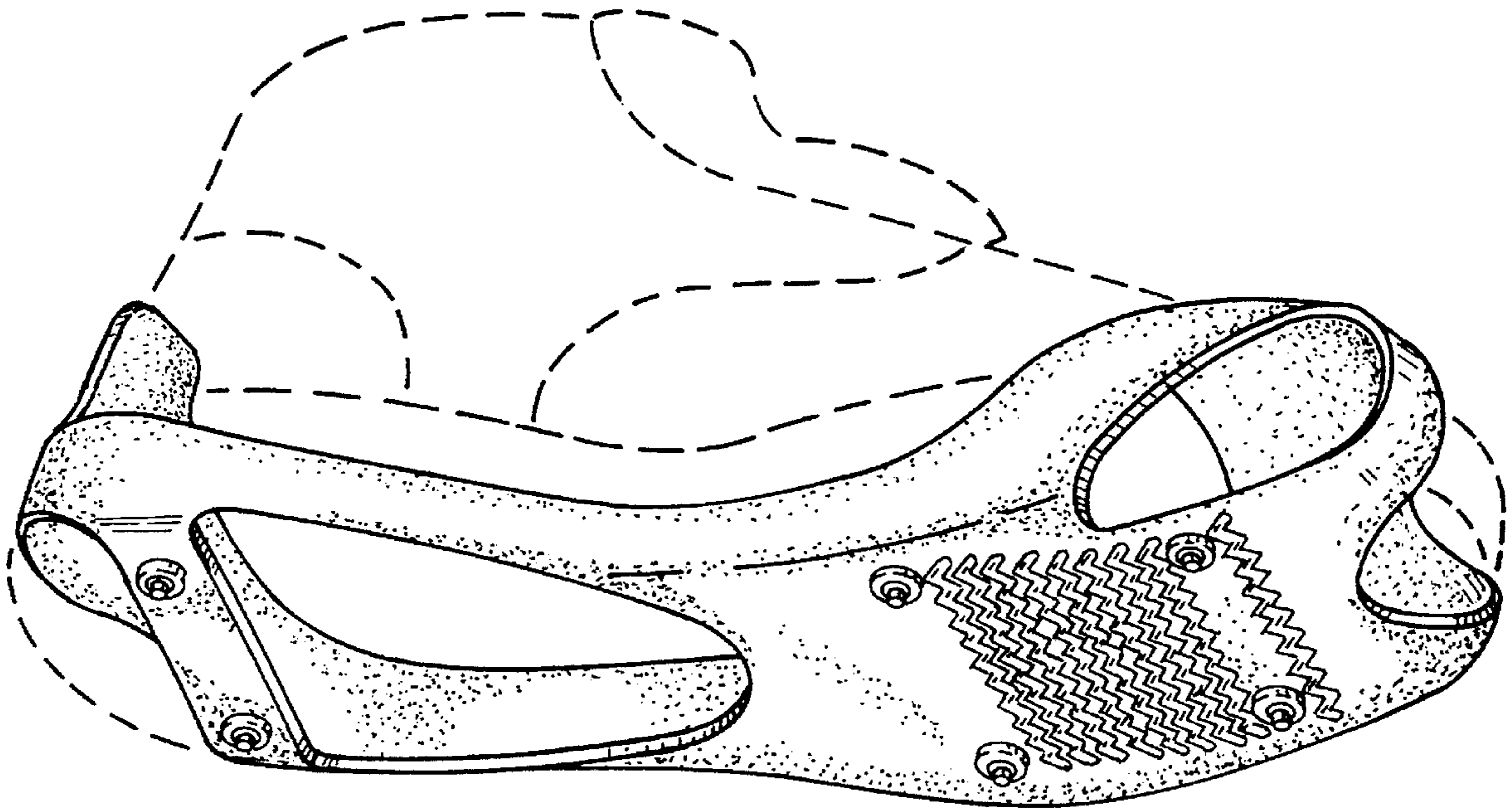

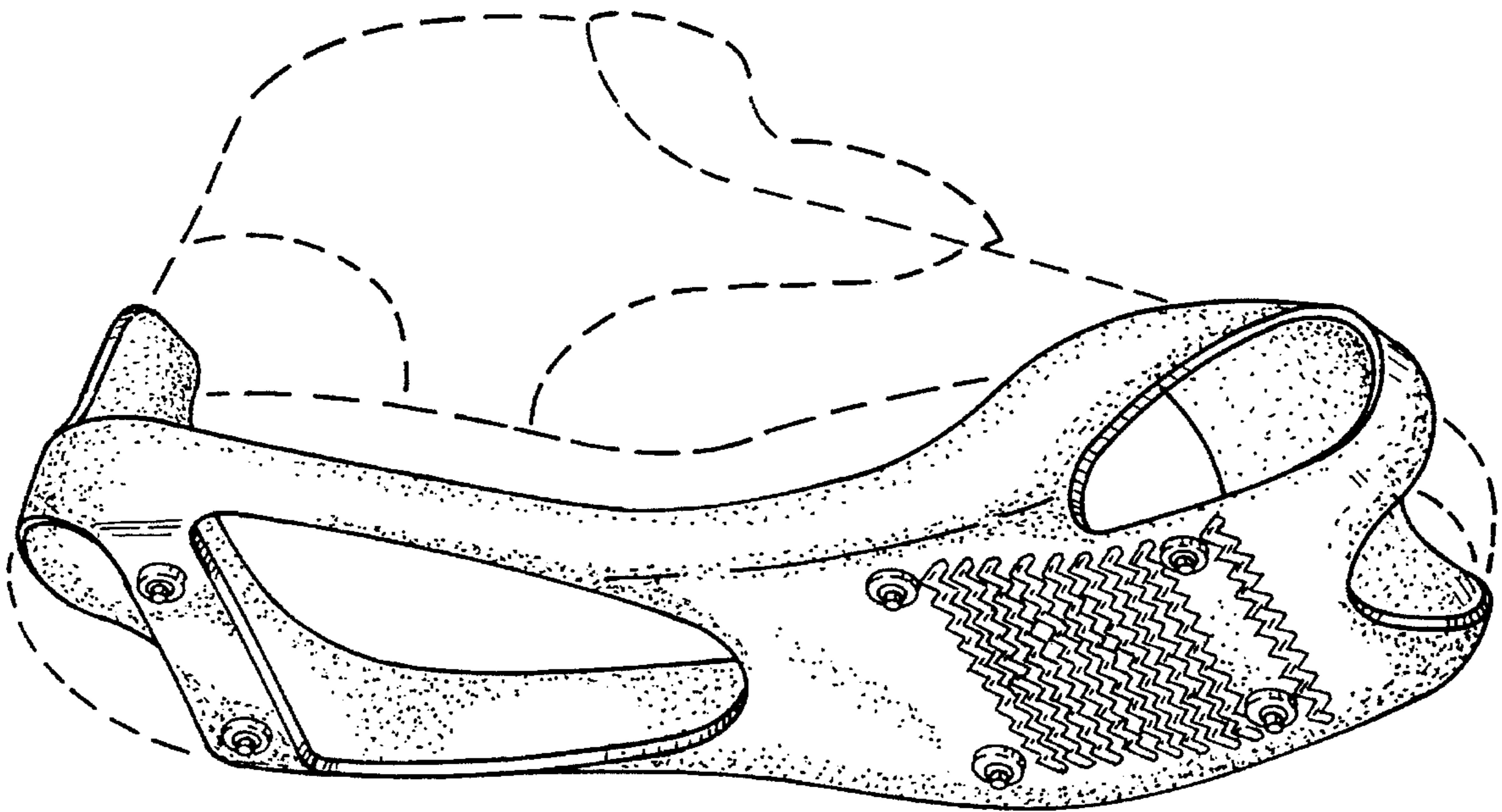

FIG. 1

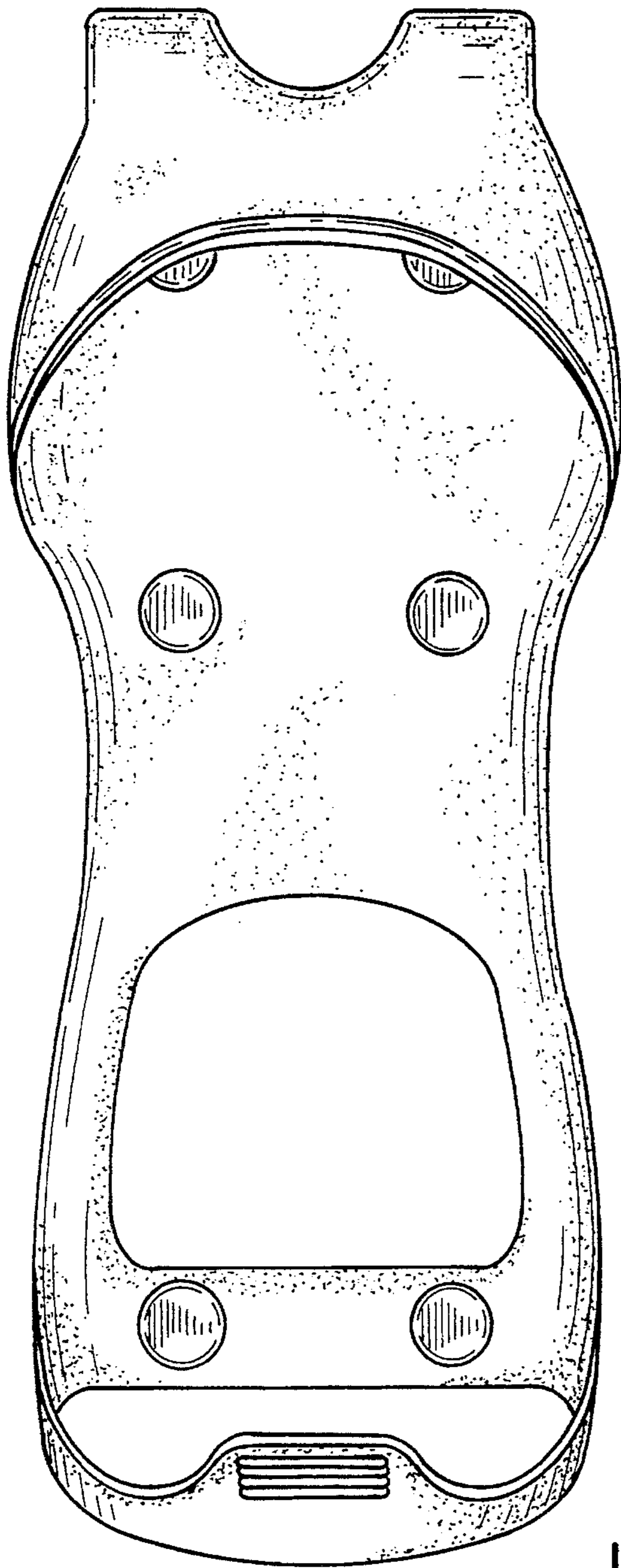

FIG. 2

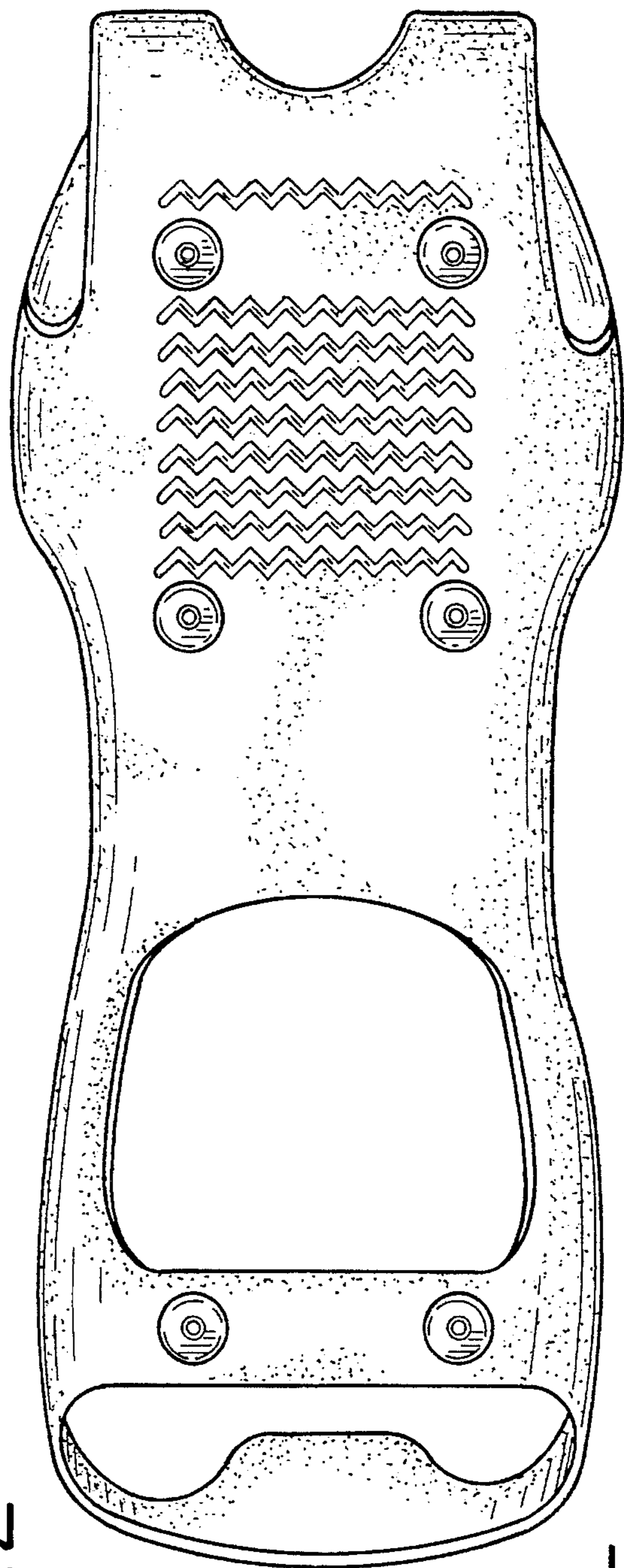

FIG. 3

FIG. 4

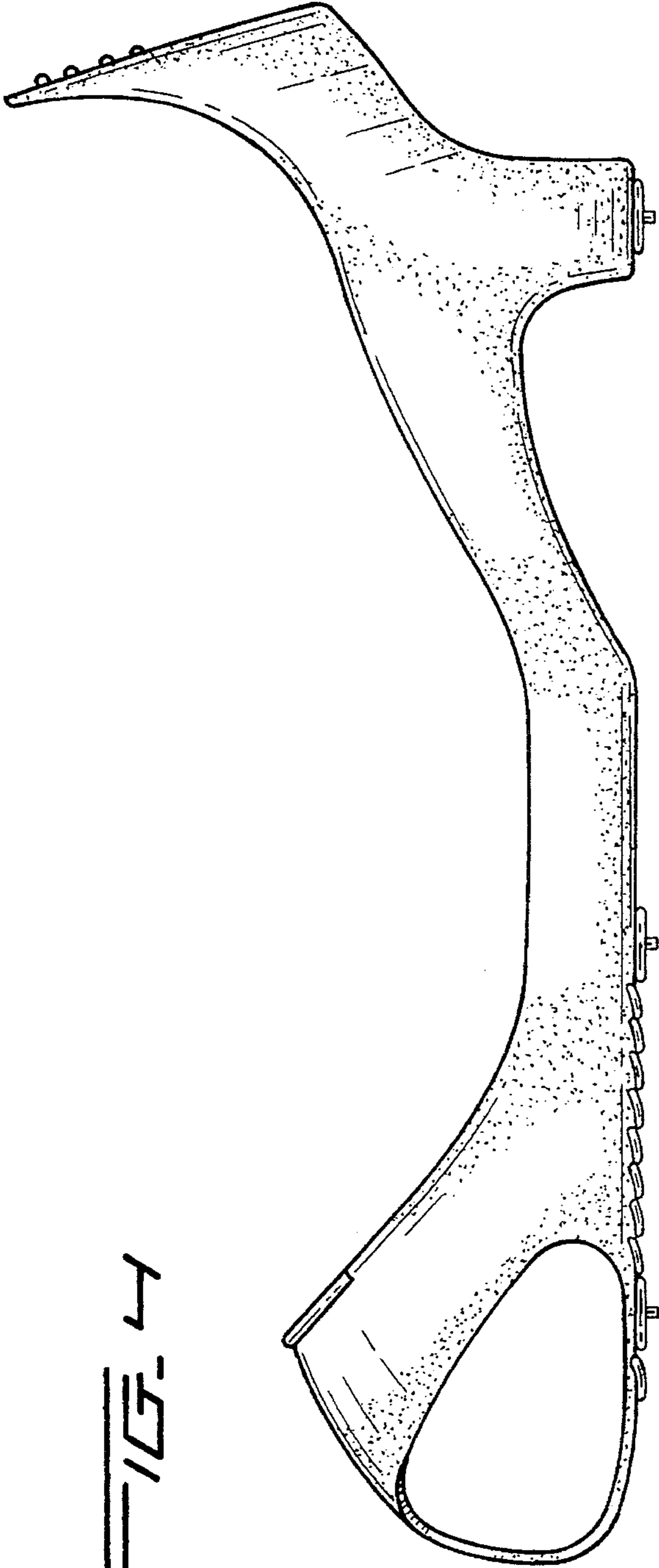

FIG. 5

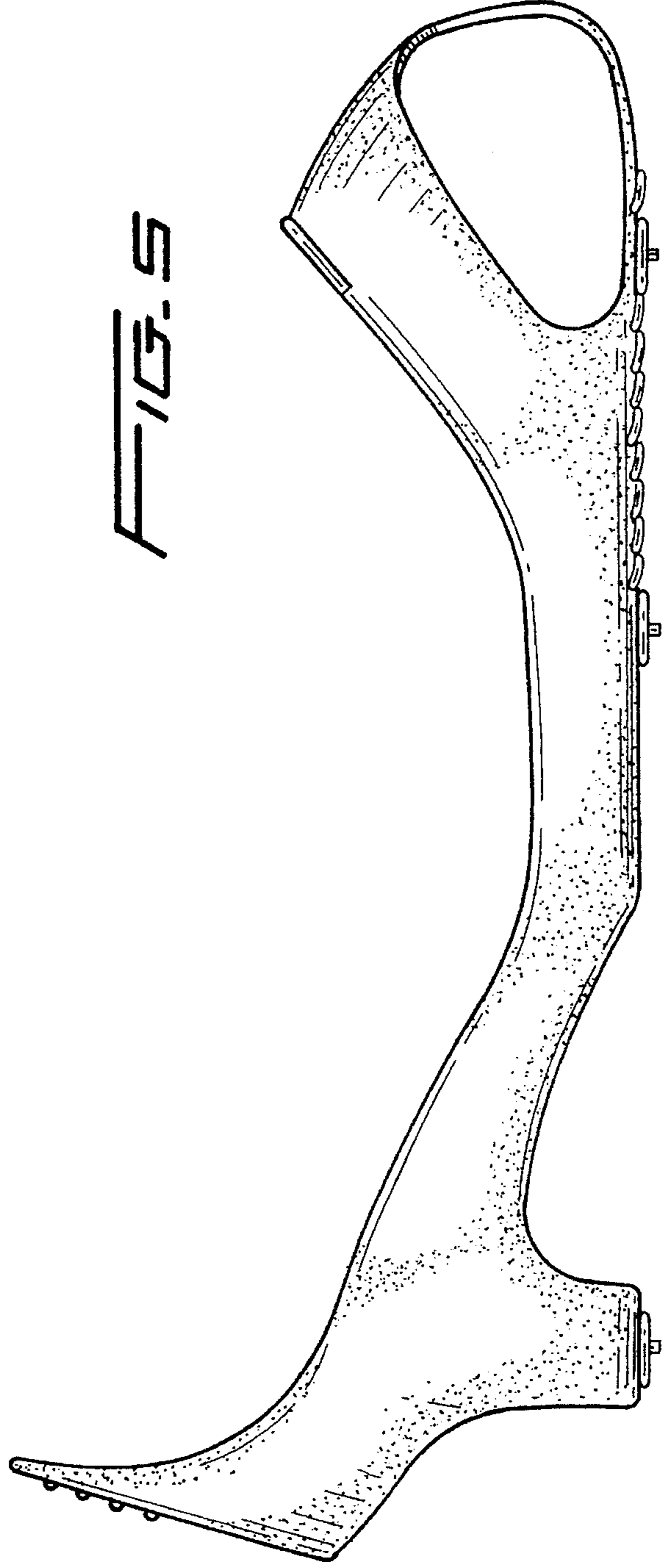

FIG. 7

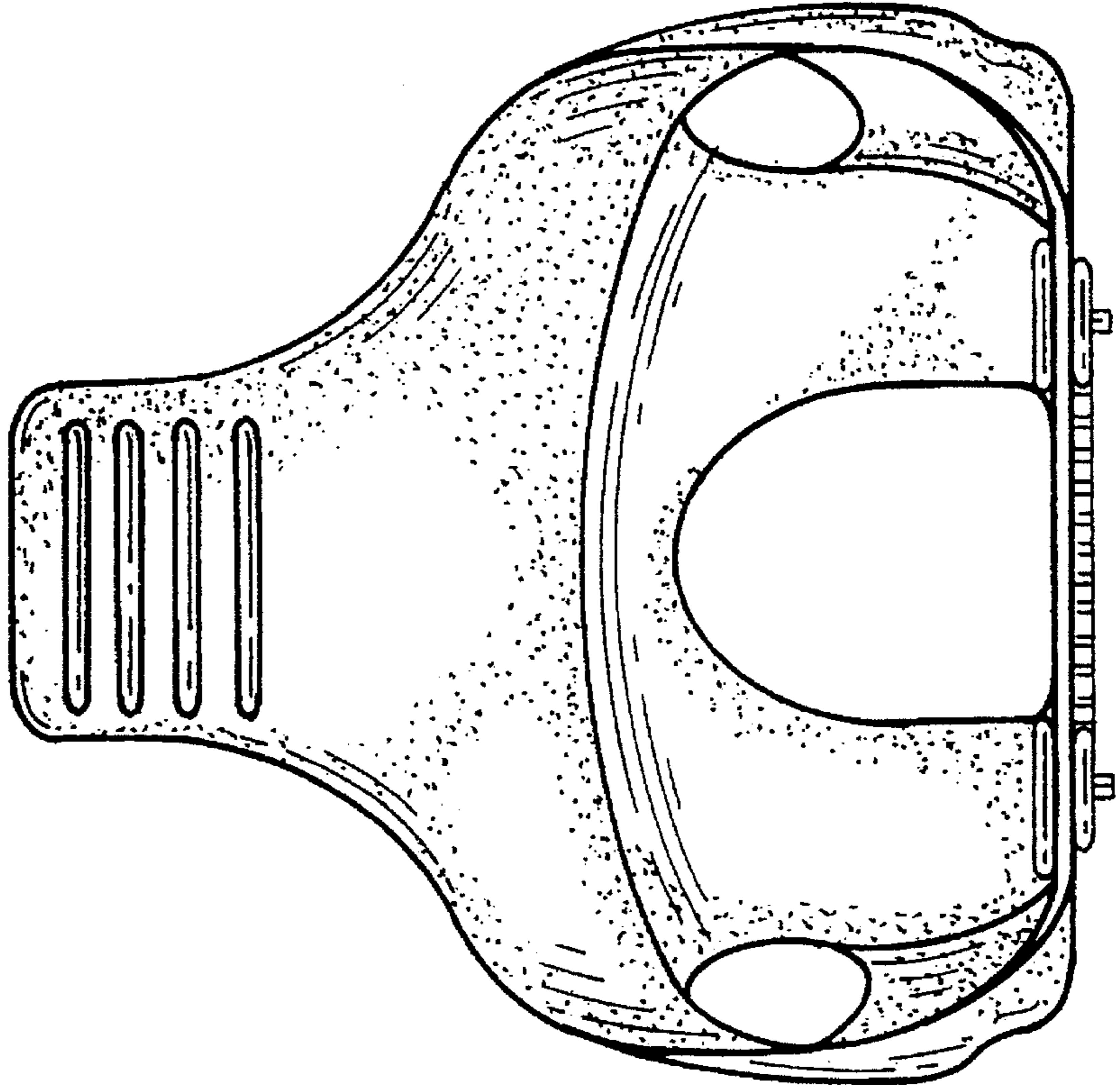

FIG. 8

