



US00D377706S

United States Patent [19]
Perrish

[11] **Patent Number: Des. 377,706**

[45] **Date of Patent: **Jan. 28, 1997**

[54] **SWAN MAIL BOX COVER**

[76] Inventor: **Robert D. Perrish**, 20085 Hubbard,
Livonia, Mich. 48152

[**] Term: **14 Years**

[21] Appl. No.: **40,839**

[22] Filed: **Jun. 28, 1995**

[52] **U.S. Cl.** **D99/30**

[58] **Field of Search** D99/29, 30, 31,
D99/32, 33; 232/1 C, 1 D, 4 R, 5, 17, 19,
25-28, 34, 35, 37, 38, 39, 43.4; D11/162,
158; D21/160; D9/307, 310, 317

[56] **References Cited**

U.S. PATENT DOCUMENTS

D. 272,579	2/1984	Snyder	D9/317 X
D. 287,899	1/1987	Lindheimer	D99/30
D. 298,066	10/1988	Bussell	D21/160 X
D. 298,197	10/1988	Bussell	D21/160 X
D. 298,665	11/1988	Bussell	D21/160 X
D. 335,754	5/1993	Englert	D99/30

OTHER PUBLICATIONS

W. M. Green & Co. Catalog, Early Spring 1989, p. 31,
Canada Goose Mailbox.

Orvis Catalog, Fall 1983, p. 40, Tidewater Mailbox.

Primary Examiner—Nelson C. Holtje

Assistant Examiner—Caron D. Veynar

[57] **CLAIM**

The ornamental design for a swan mail box cover, as shown.

DESCRIPTION

FIG. 1 is a left side view;

FIG. 2 is a right side view;

FIG. 3 is a top plan view;

FIG. 4 is a rear view;

FIG. 5 is a front view; and,

FIG. 6 is a perspective view.

The broken line showing of a mailbox in FIGS. 5 and 6 is environmental only and forms no part of the claimed design.

1 Claim, 3 Drawing Sheets

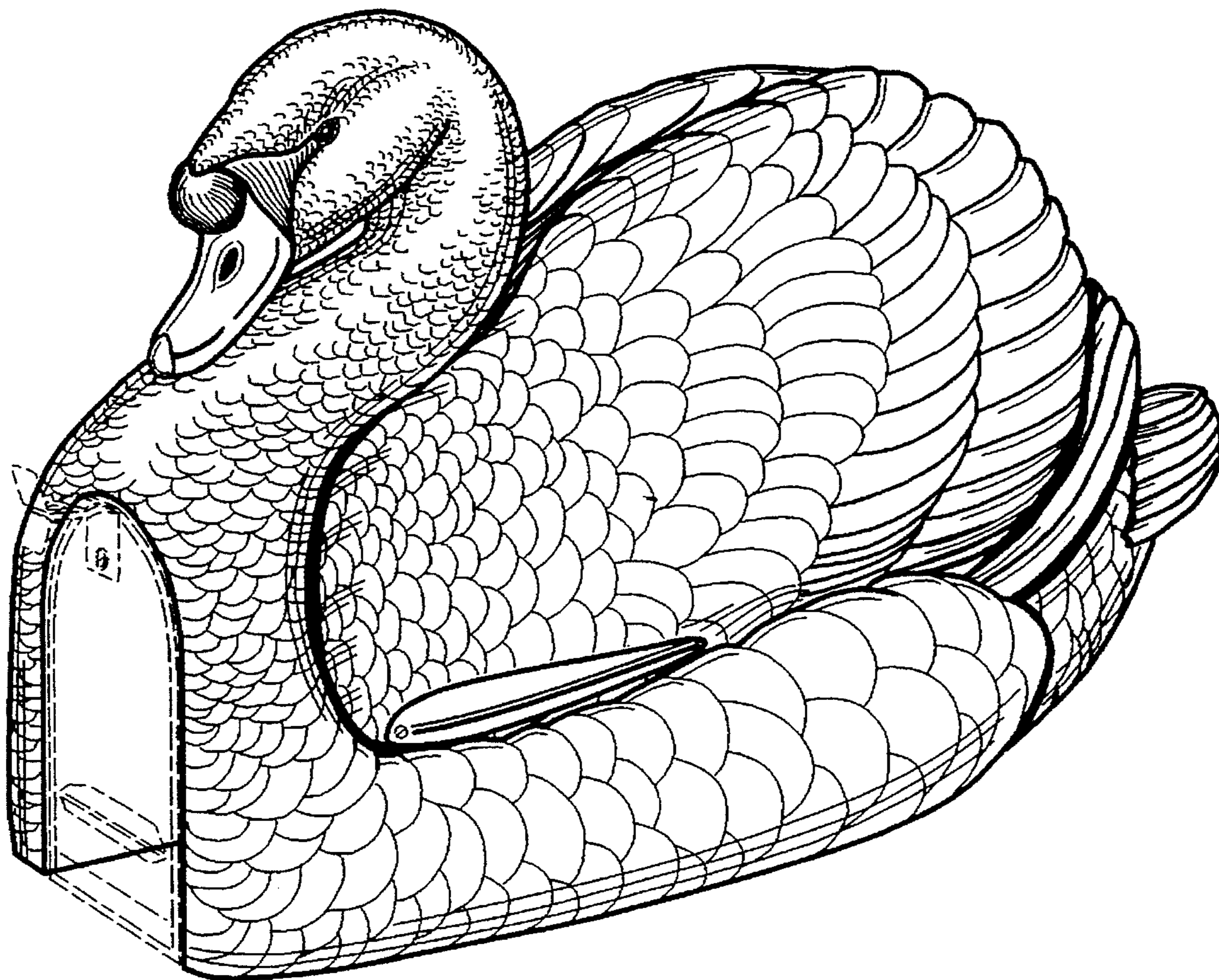

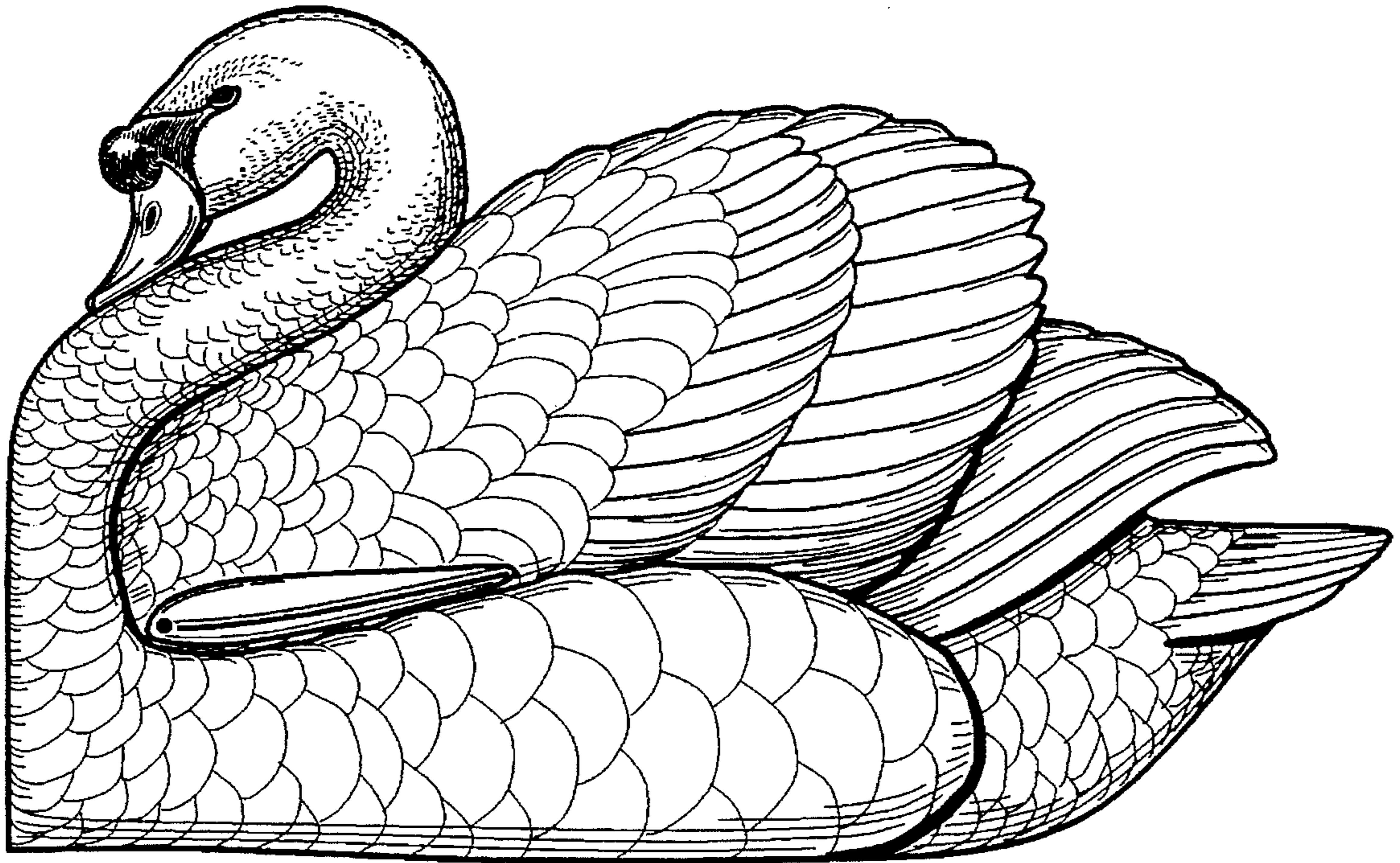

FIG. 1

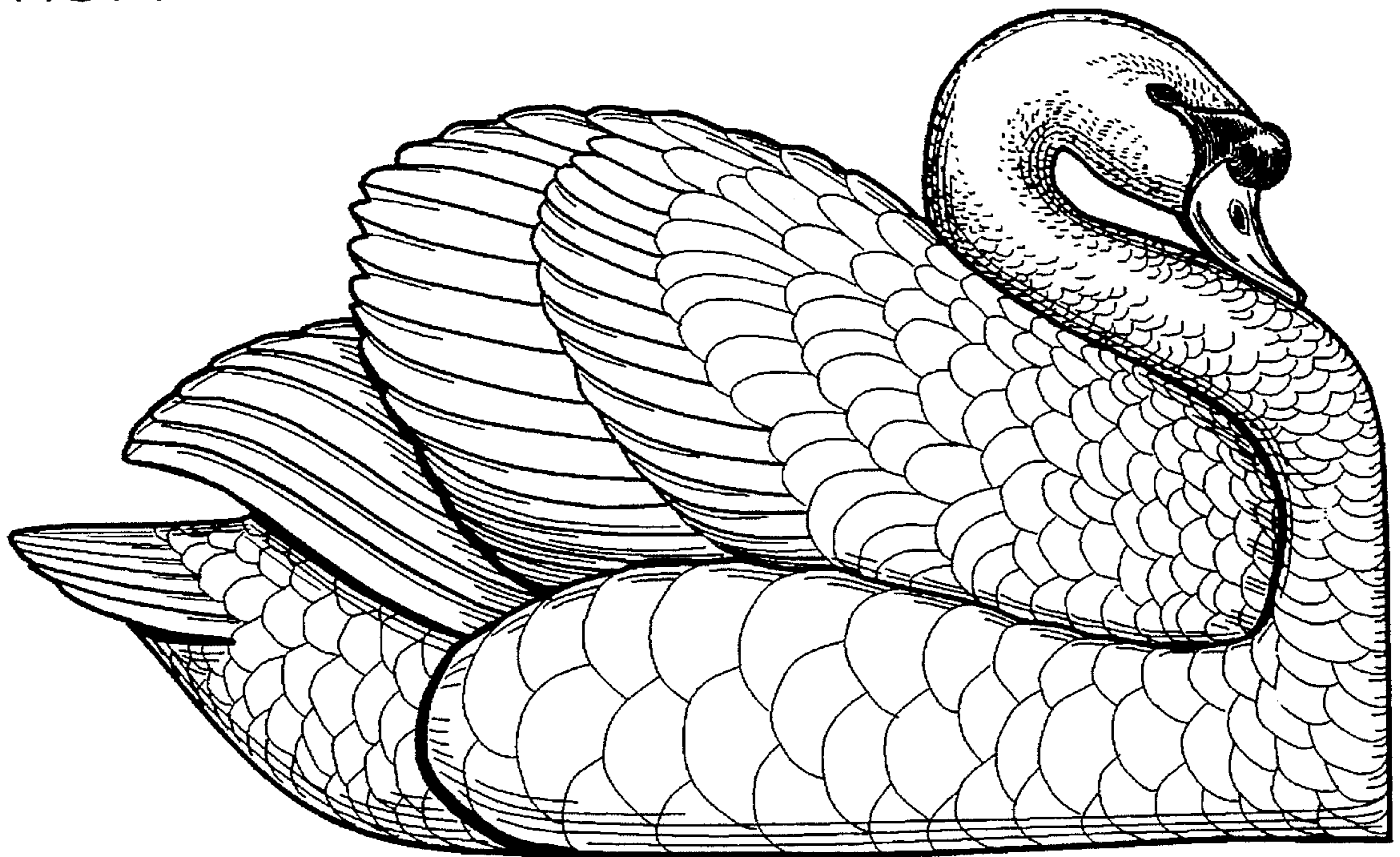

FIG. 2

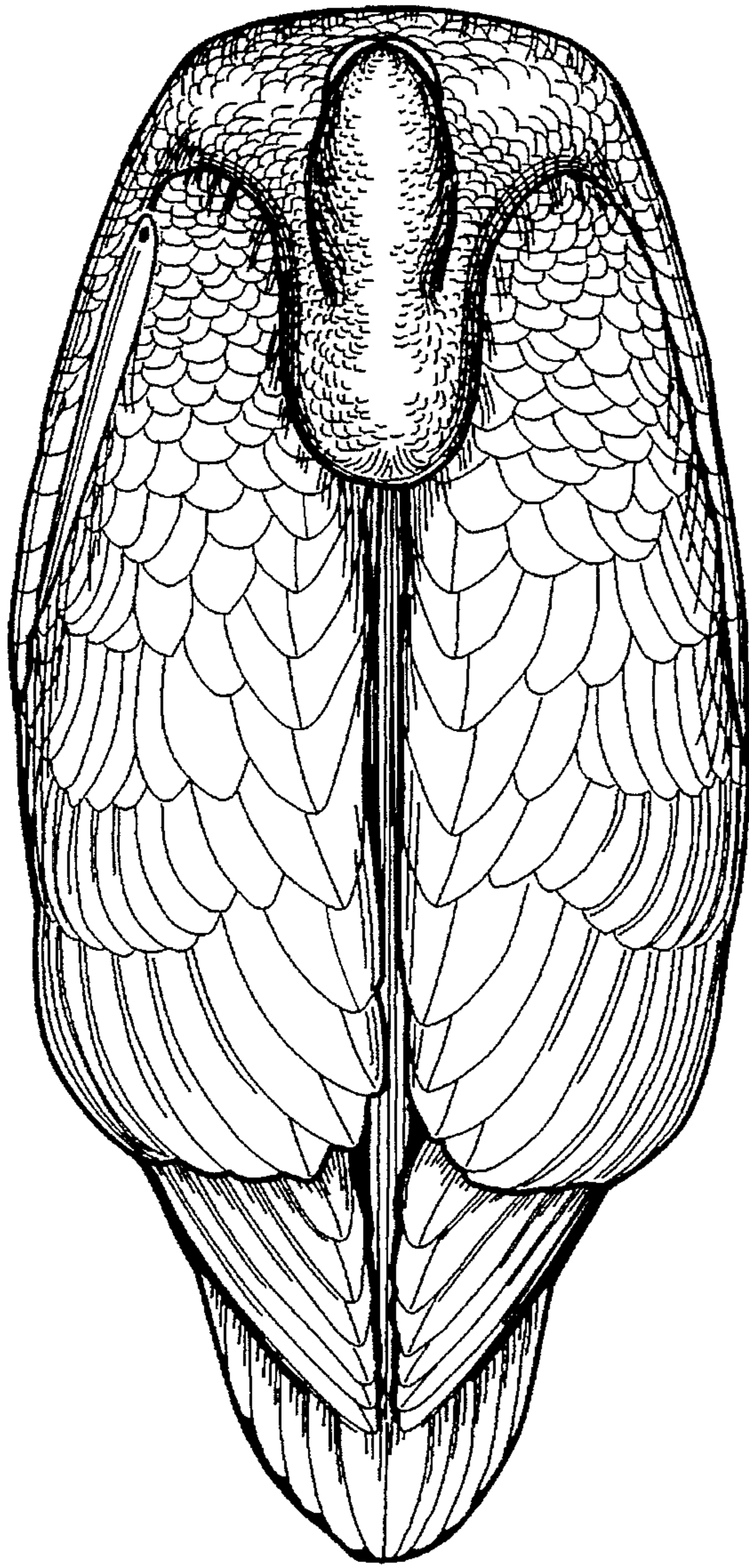

FIG. 3

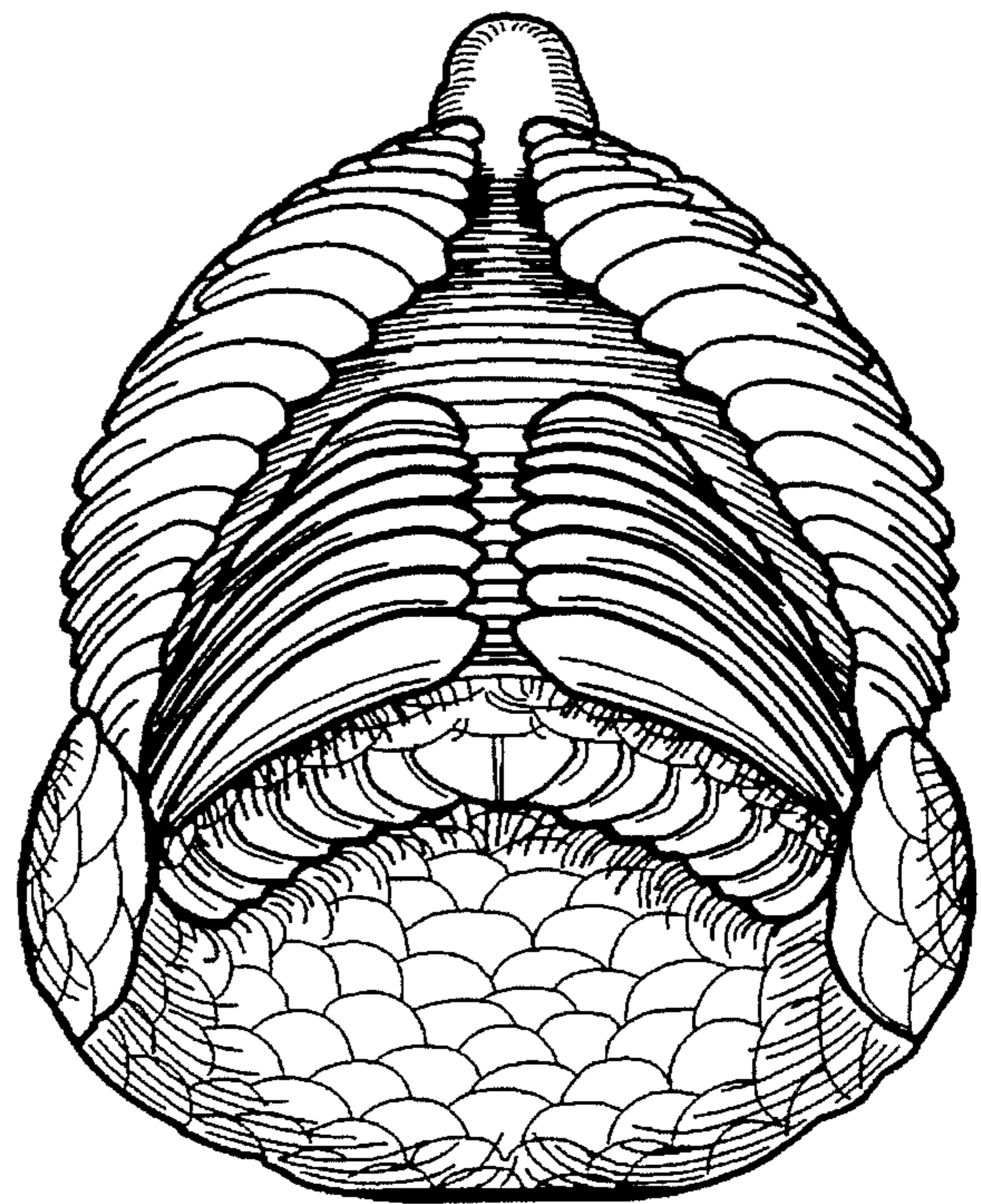

FIG. 4

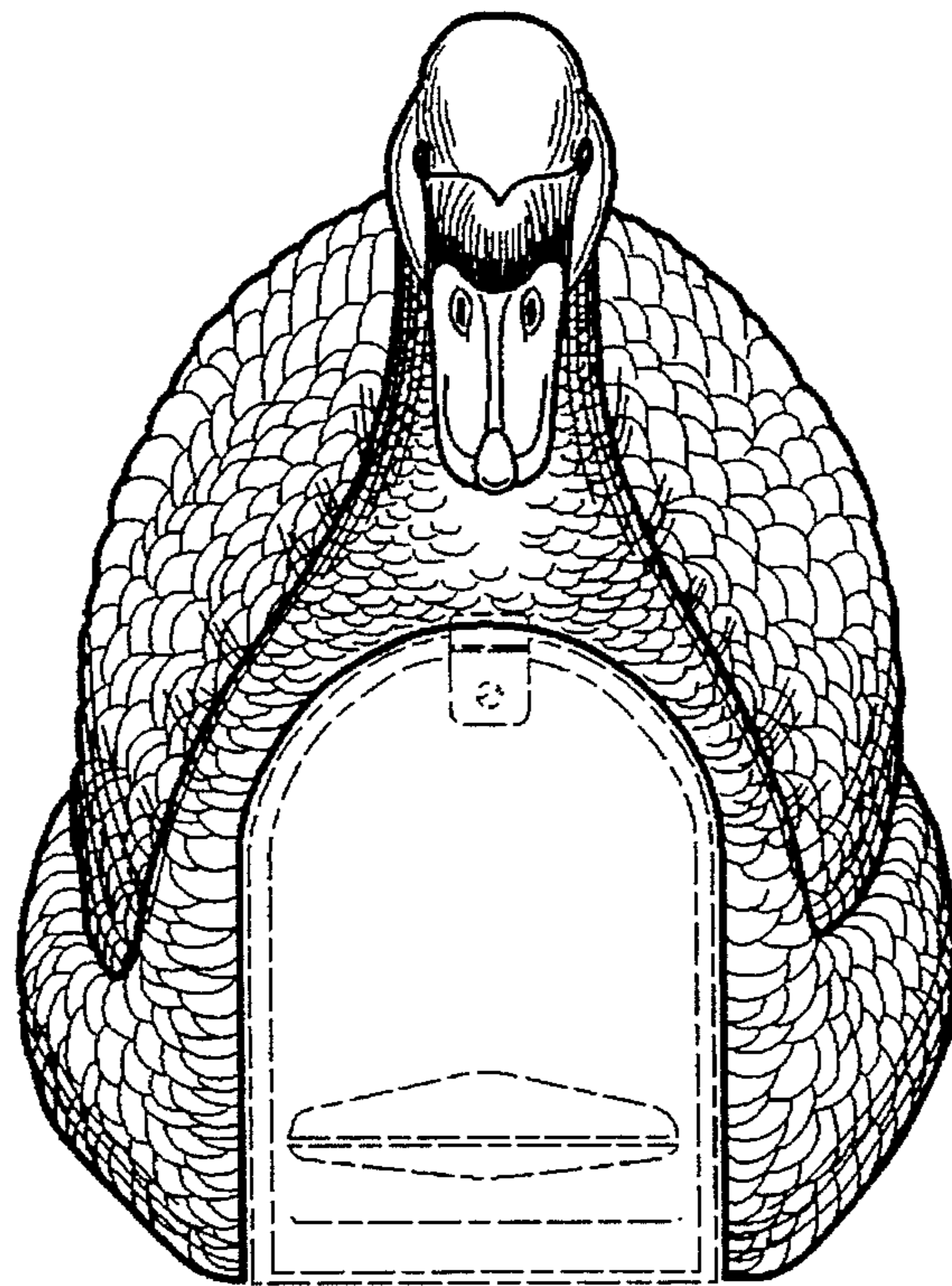

FIG. 5

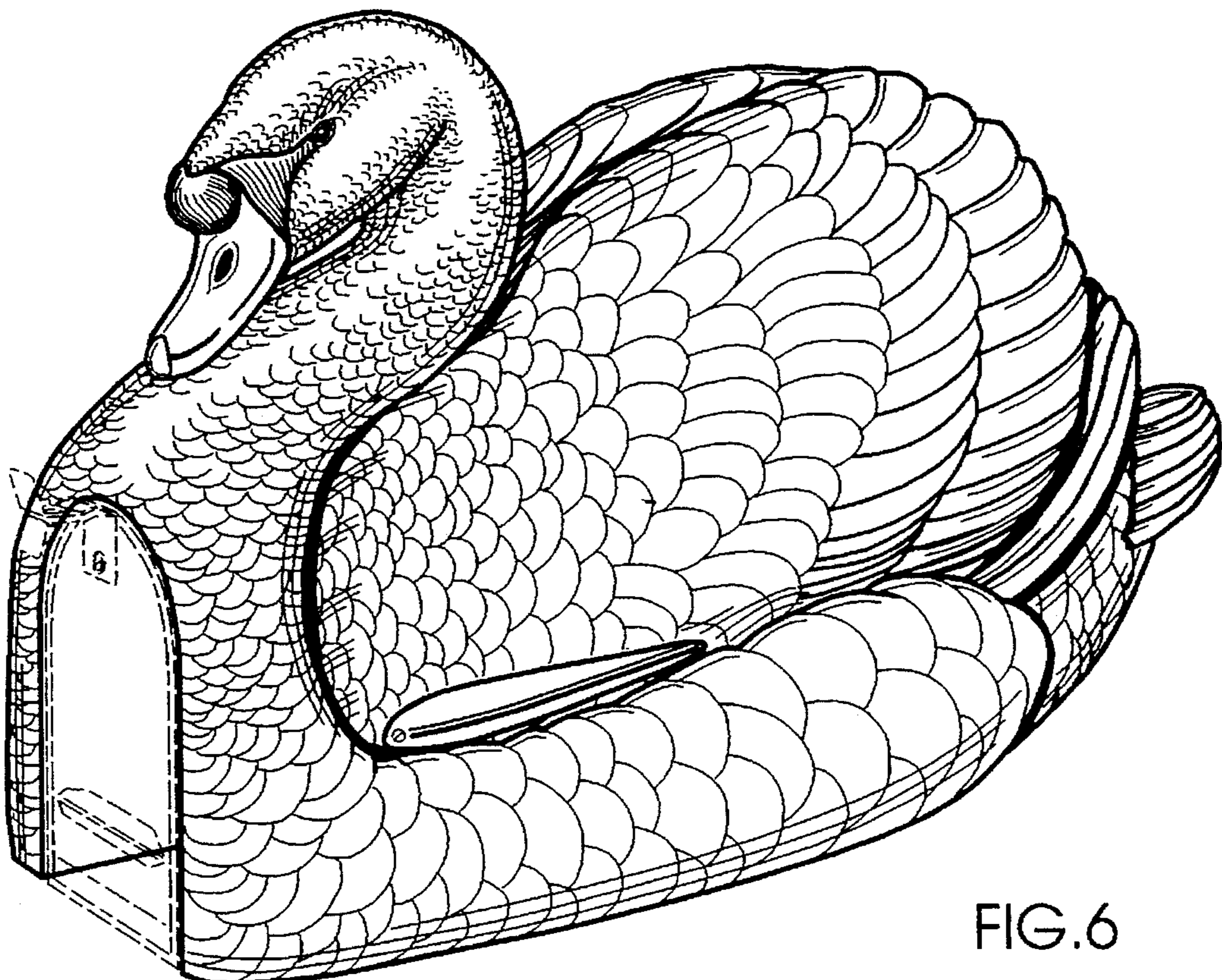

FIG. 6