



US00D377700S

**United States Patent** [19]  
**Butler**

[11] **Patent Number: Des. 377,700**

[45] **Date of Patent: \*\*Jan. 28, 1997**

- [54] **MOTOR VEHICLE DOLLY FRAME**
- [75] Inventor: **Richard A. Butler**, Renton, Wash.
- [73] Assignee: **Northwest Machine and Fabrication Services, Inc.**, Kent, Wash.
- [\*\*] Term: **14 Years**
- [21] Appl. No.: **48,510**
- [22] Filed: **Jan. 2, 1996**
- [52] U.S. Cl. .... **D34/28; D34/23; D12/408**
- [58] **Field of Search** ..... D34/23, 28, 33, D34/35, 36; D12/406-408, 101; 414/11, 483, 343; 212/94, 294-5, 901; 254/45, 2 C, 10 R, 8 R, 124; 280/401, 402

- 5,342,162 8/1994 Robinette et al. .... 414/483
- 5,362,195 11/1994 Wagner ..... 414/483
- 5,366,338 11/1994 Mortensen ..... 414/563

*Primary Examiner*—A. Hugo Word  
*Assistant Examiner*—Robin V. Taylor  
*Attorney, Agent, or Firm*—Seed and Berry LLP

[57] **CLAIM**

The ornamental design for a motor vehicle dolly frame, as shown and described.

**DESCRIPTION**

FIG. 1 is a front perspective view of a motor vehicle dolly frame showing my new design;  
 FIG. 2 is a front elevational view of the motor vehicle dolly frame;  
 FIG. 3 is a rear elevational view of the motor vehicle dolly frame;  
 FIG. 4 is a left side elevational view of the motor vehicle dolly frame;  
 FIG. 5 is a right side elevational view of the motor vehicle dolly frame;  
 FIG. 6 is a top plan view of the motor vehicle dolly frame; and,  
 FIG. 7 is a bottom plan view of the motor vehicle dolly frame.  
 The broken lines are for illustrative purposes only and form no part of the claimed design.

[56] **References Cited**

**U.S. PATENT DOCUMENTS**

- D. 208,537 9/1967 Nyssen ..... D34/23
- D. 211,331 6/1968 Moore ..... D12/101
- D. 354,598 1/1995 Poteu et al. .... D34/28
- 3,369,794 2/1968 Reeves et al. .... 254/88
- 3,912,098 10/1975 Nicotra ..... 280/402
- 4,913,459 4/1990 Smeitink ..... 280/641
- 4,921,268 5/1990 Dyer ..... 280/402
- 5,039,123 8/1991 Smeitink ..... 280/641
- 5,145,308 9/1992 Vaughn et al. .... 414/462
- 5,228,712 7/1993 Speier ..... 280/401
- 5,234,307 8/1993 Scott ..... 414/467

**1 Claim, 2 Drawing Sheets**

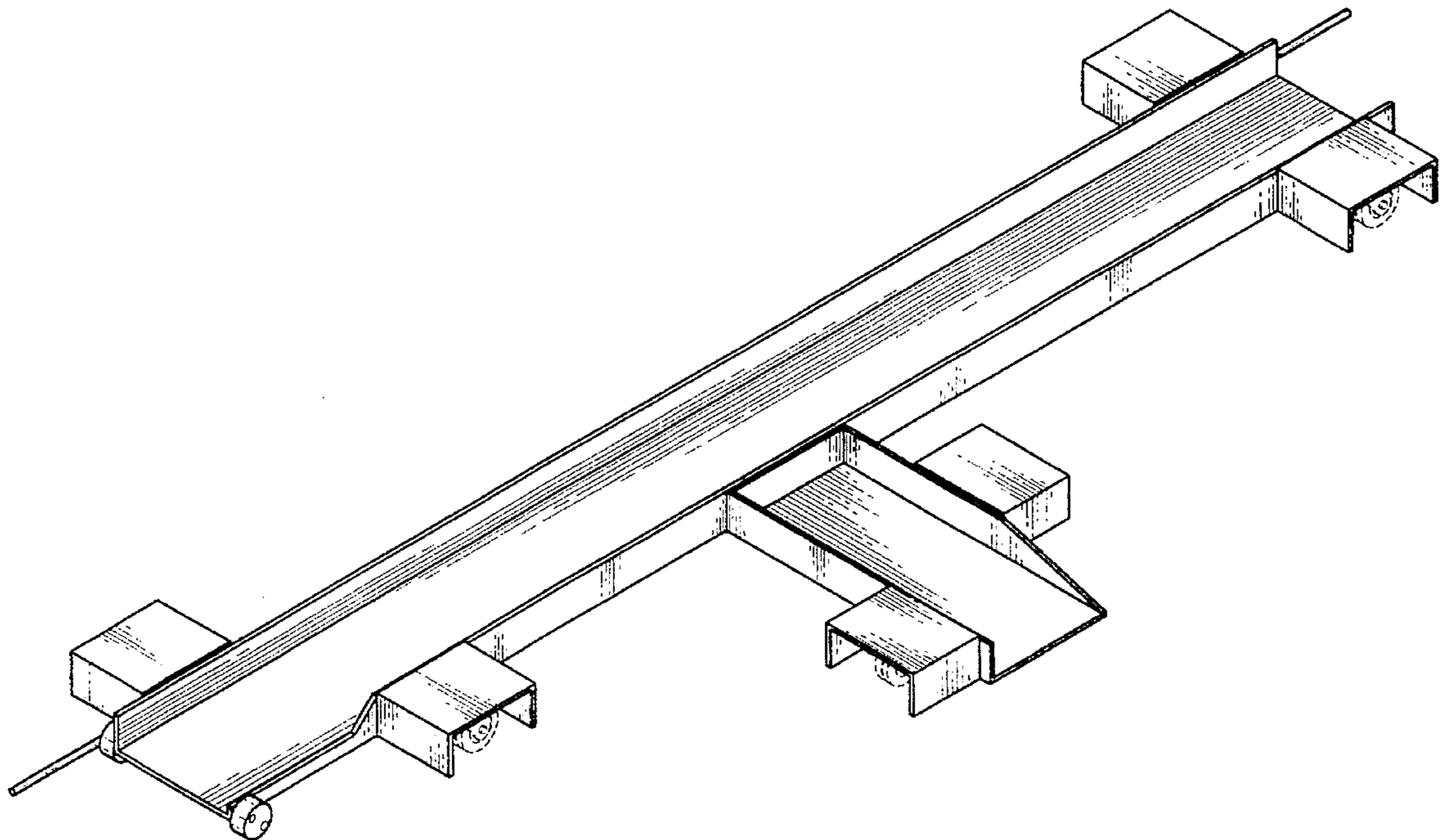

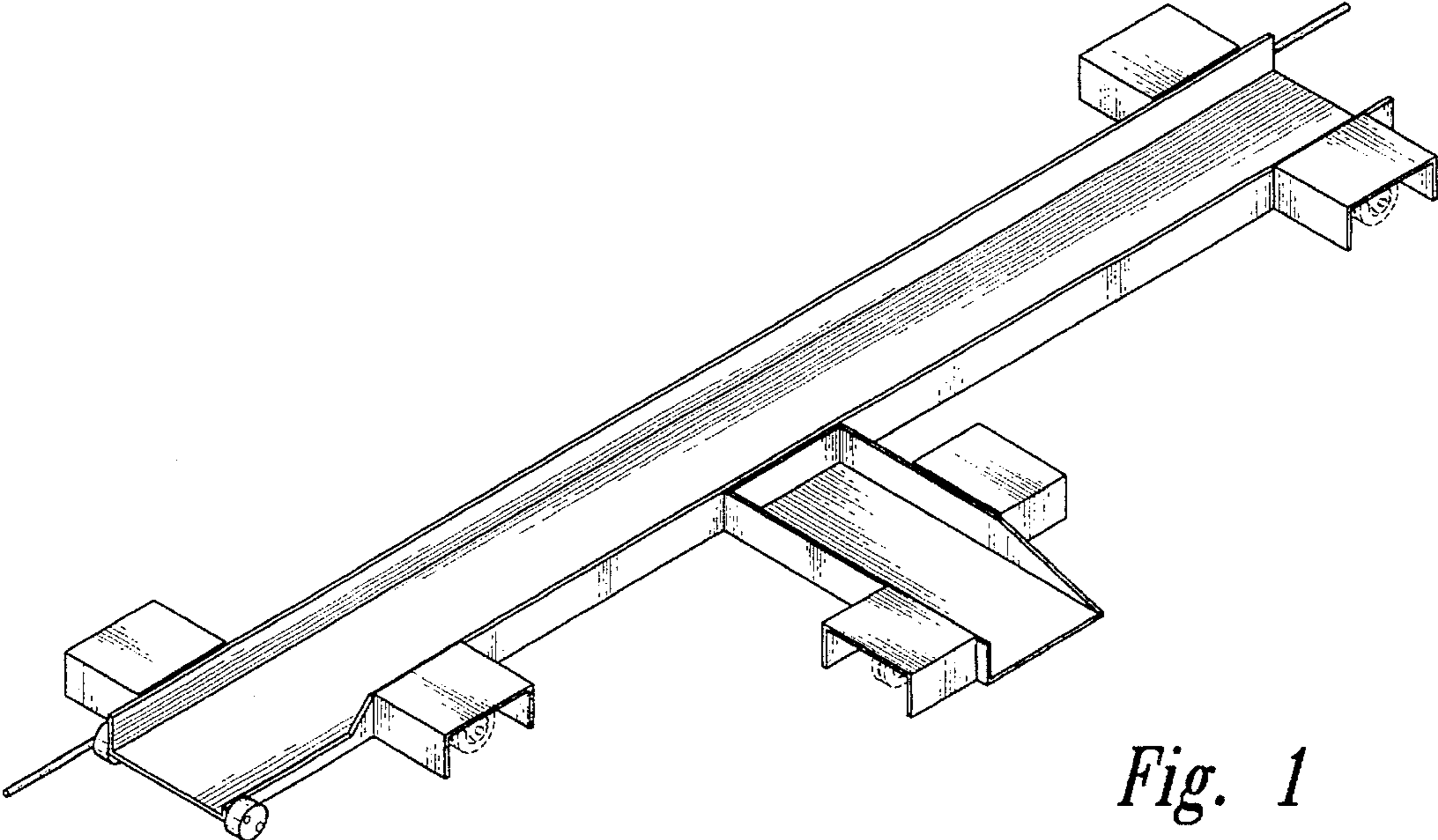

*Fig. 1*



*Fig. 2*



*Fig. 3*



*Fig. 4*

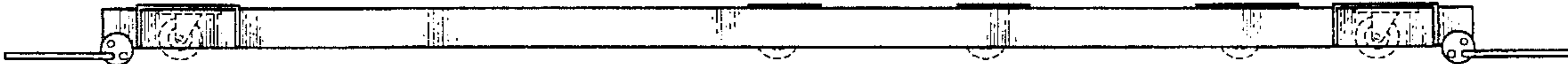

*Fig. 5*

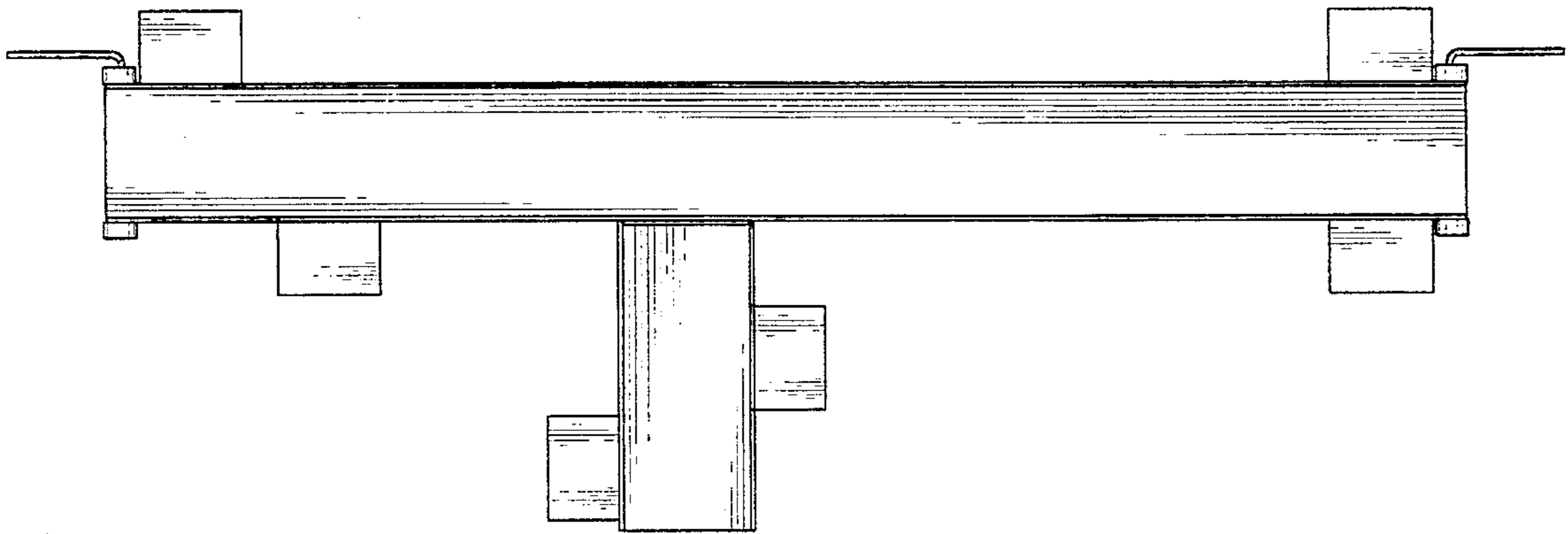

*Fig. 6*

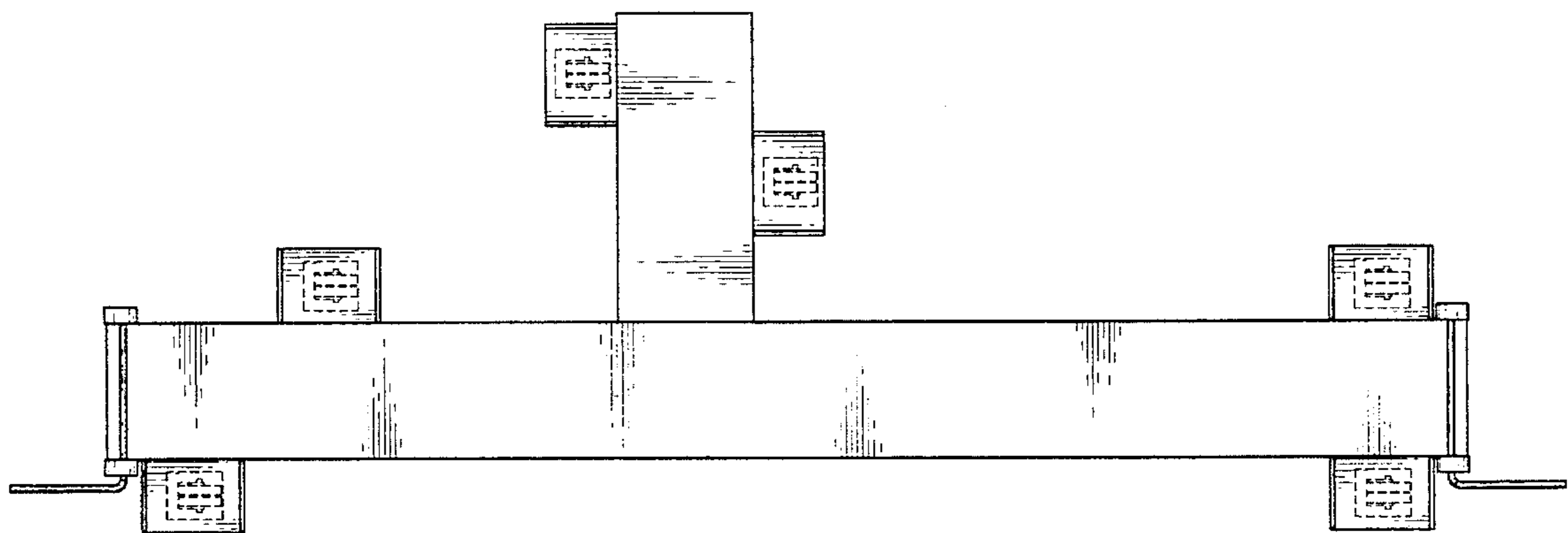

*Fig. 7*