



US00D377560S

**United States Patent** [19]  
**Worthington**

[11] **Patent Number: Des. 377,560**  
[45] **Date of Patent: \*\*Jan. 28, 1997**

[54] **SIDE ELEMENT OF A SHOE UPPER**  
[75] Inventor: **William J. Worthington**, Portland, Oreg.  
[73] Assignee: **Nike, Inc.**, Beaverton, Oreg.  
[\*\*] Term: **14 Years**  
[21] Appl. No.: **46,697**  
[22] Filed: **Oct. 24, 1995**  
[52] **U.S. Cl.** ..... **D2/972**  
[58] **Field of Search** ..... **D2/902, 969, 972;**  
**36/45, 48, 50.1, 114, 83, 84**

D. 353,040 12/1994 Avar .  
D. 362,111 9/1995 Avar .  
D. 362,112 9/1995 Avar .  
D. 362,333 9/1995 Teague .  
D. 369,897 5/1996 Worthington ..... D2/969

**OTHER PUBLICATIONS**

Nike Footwear Catalog, Holiday 1994, pp. 12 & 24, published Mar. 1994.  
Nike Footwear Catalog, Fall 1994, p. 42, published Nov. 1993.  
Nike Footwear Catalog, Spring 1994, p. 30, published Jun. 1993.  
Nike Footwear Catalog, Fall 1992, p. 98, published Dec. 1991.  
Nike Footwear Catalog, Fall 1989, p. 78, published Dec. 1988.

*Primary Examiner*—Dominic Simone  
*Attorney, Agent, or Firm*—Banner & Witcoff, Ltd.

[56] **References Cited**

**U.S. PATENT DOCUMENTS**

D. 281,926 12/1985 Hill .  
D. 287,301 12/1986 Tong .  
D. 292,945 12/1987 Selbiger et al. .  
D. 298,882 12/1988 Selbiger .  
D. 302,486 8/1989 Brown et al. .  
D. 304,388 11/1989 Brown .  
D. 305,577 1/1990 Feller et al. .  
D. 310,290 9/1990 Ringel .  
D. 325,812 5/1992 Hatfield .  
D. 329,530 9/1992 Bailey .  
D. 334,651 4/1993 Smith .  
D. 334,831 4/1993 Worthington .  
D. 335,017 4/1993 Smith .  
D. 336,974 7/1993 Hatfield .  
D. 338,097 8/1993 Tonkel .  
D. 341,925 12/1993 Dahlsten .  
D. 343,047 1/1994 Tonkel .  
D. 346,899 5/1994 Hatfield et al. .  
D. 348,559 6/1994 Preskar ..... D2/969  
D. 352,819 11/1994 Di Silvio et al. .... D2/969

[57] **CLAIM**

The ornamental design for a side element of a shoe upper, as shown and described.

**DESCRIPTION**

FIG. 1 is a side elevational view of one side of a shoe upper having a side element showing my new design; FIG. 2 is a front elevational view of the shoe upper having the side element shown in FIG. 1; and, FIG. 3 is a top plan view of the shoe upper having the side element shown in FIG. 1. The broken line showing of a shoe sole and the remainder of the shoe upper is for illustrative purposes and forms no part of the claimed design.

**1 Claim, 2 Drawing Sheets**

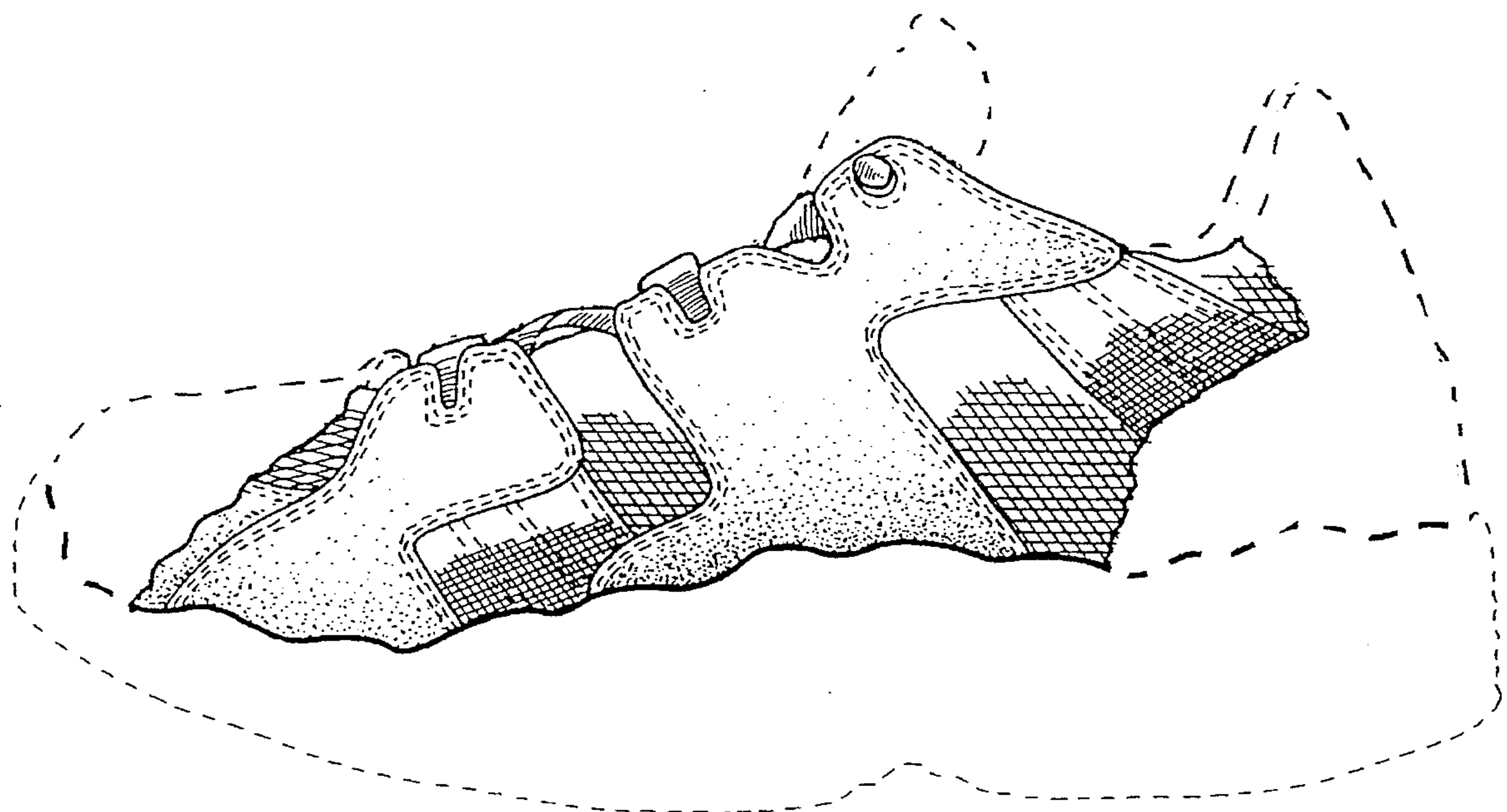

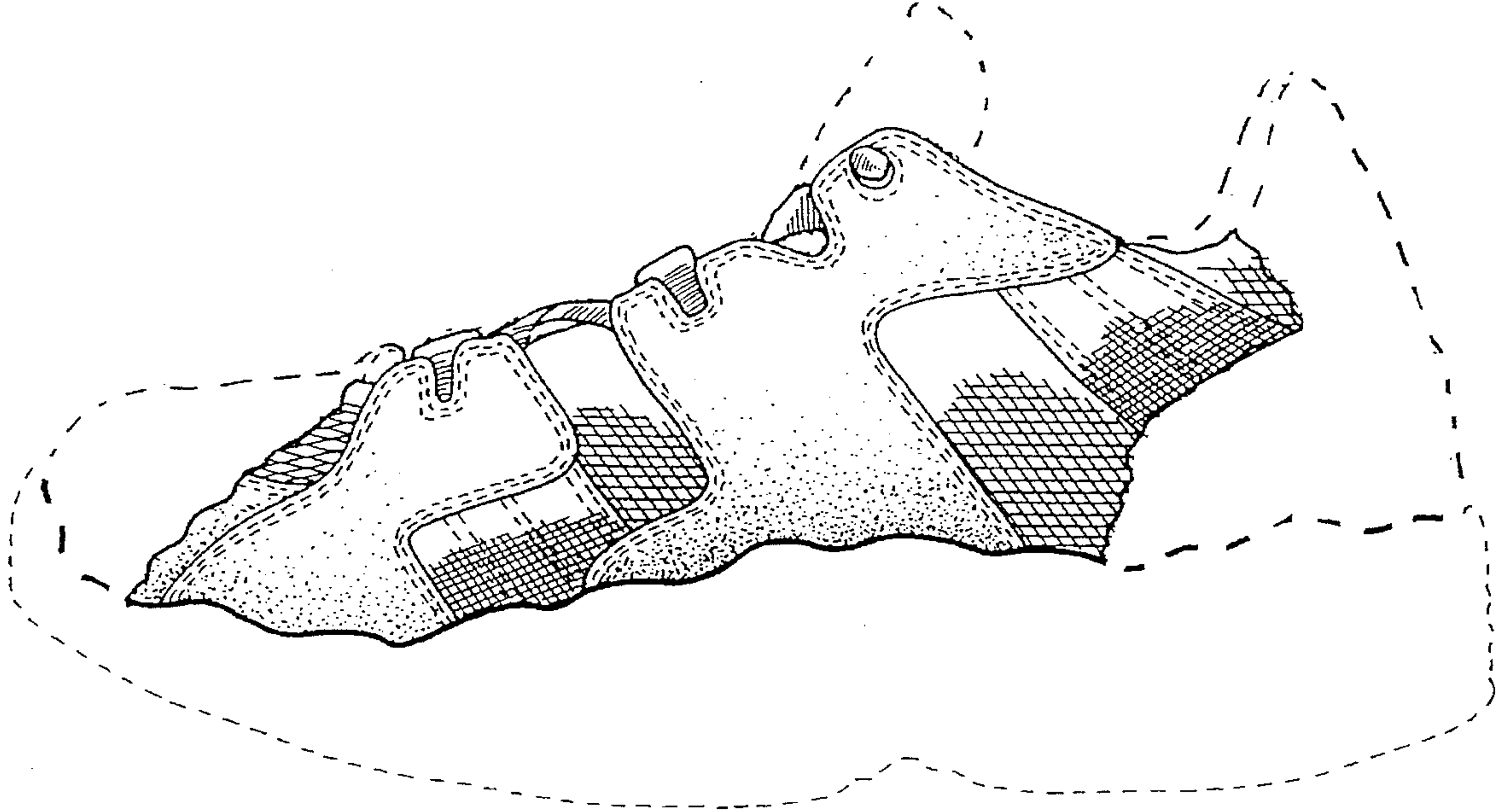

FIG. 1

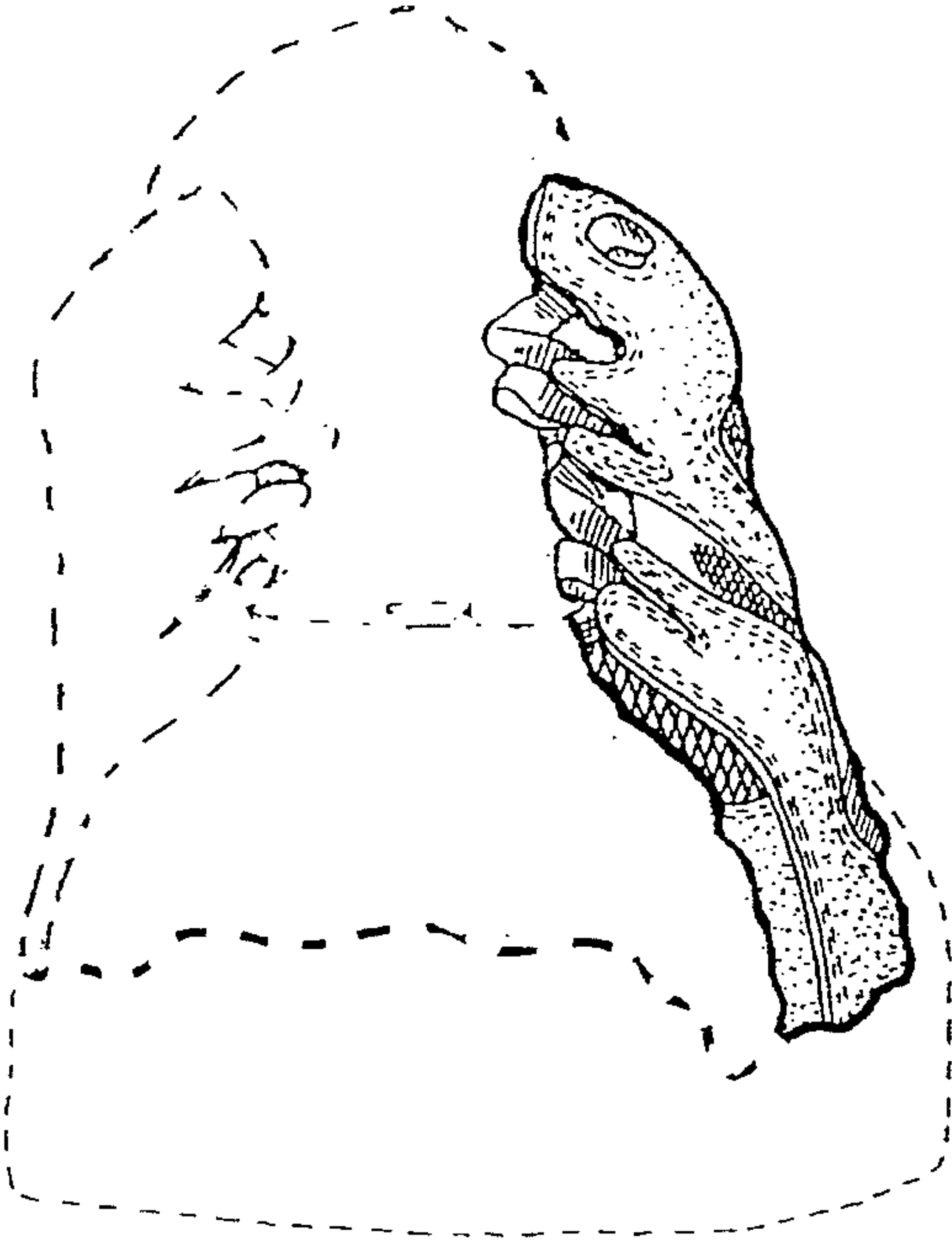

FIG. 2

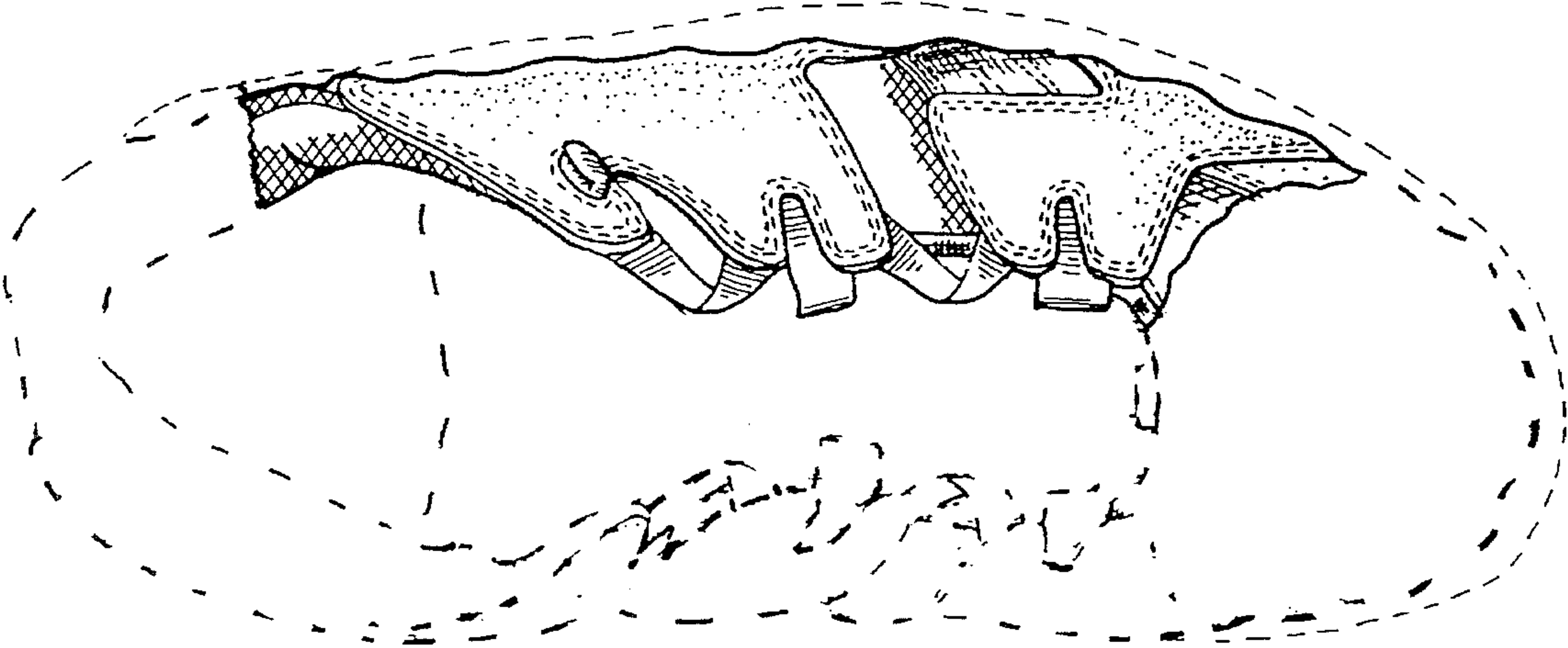

FIG. 3