



US00D377558S

# United States Patent [19] Guidi

[11] Patent Number: **Des. 377,558**

[45] Date of Patent: **\*\*Jan. 28, 1997**

## [54] POCKET PORTION

[75] Inventor: **Pierino Guidi**, Schieti di Urbino, Italy

[73] Assignee: **Piero Guidi di Pierino Giuseppe Guidi & C. s.n.c.**, Schieti di Urbino, Italy

[\*\*] Term: **14 Years**

[21] Appl. No.: **32,536**

[22] Filed: **Dec. 21, 1994**

### [30] Foreign Application Priority Data

Jun. 23, 1994	[IT]	Italy	MI94 0 000334
[52] U.S. Cl.			<b>D2/857</b> ; D11/221
[58] Field of Search			D2/857, 786, 791, D2/812, 836, 839; D11/221; 2/247-254; 24/389, 433-434

### [56] References Cited

#### U.S. PATENT DOCUMENTS

D. 97,035	10/1935	Blatz	D11/221
1,596,533	8/1926	Haubensack	2/247
2,325,494	7/1943	Fayer	D2/857
2,530,453	11/1950	Eagle	D2/857
3,085,254	4/1963	Cutler	D2/836 X

Primary Examiner—B. J. Bullock  
Assistant Examiner—Stacia Sinuik  
Attorney, Agent, or Firm—Nixon & Vanderhye, P.C.

### [57] CLAIM

The ornamental design for pocket portion, as shown and described.

## DESCRIPTION

FIG. 1 is front elevation view of a garment, particularly a jacket, showing a pockets portion (including pocket openings) of my inventive design in two embodiments of utilization, my pocket portion design being shown in a first embodiment in use with a pocket having an internal (concealed) pocket pouch and in a second embodiment in use with a pocket having an external pocket pouch. The dot-dash line disclosure of a jacket is illustrative of environmental structure only and forms no part of the claimed pocket portion design. The dashed line represents the internal pocket pouch of the first embodiment, which first embodiment has an exterior zippered opening.

FIG. 2 is a top plan view of the zippered pocket portion of the first embodiment;

FIG. 3 is a front elevational view of the zippered pocket portion of the first embodiment;

FIG. 4 is a left side view of the zippered pocket portion of the first embodiment;

FIG. 5 is a right side view of the zippered pocket portion of the first embodiment;

FIG. 6 is a bottom view of the zippered pocket portion of the first embodiment;

FIG. 7 is a top plan view of the pocket portion of the second embodiment;

FIG. 8 is a front view of the pocket portion of the second embodiment;

FIG. 9 is a right side view of the pocket portion of the second embodiment, the left side view being a mirror image thereof; and,

FIG. 10 is a bottom view of the pocket portion of the second embodiment.

The rear views of both the first embodiment and the second embodiment are plain and unornamented.

FIGS. 2-9 are enlarged views of the claimed design.

1 Claim, 2 Drawing Sheets

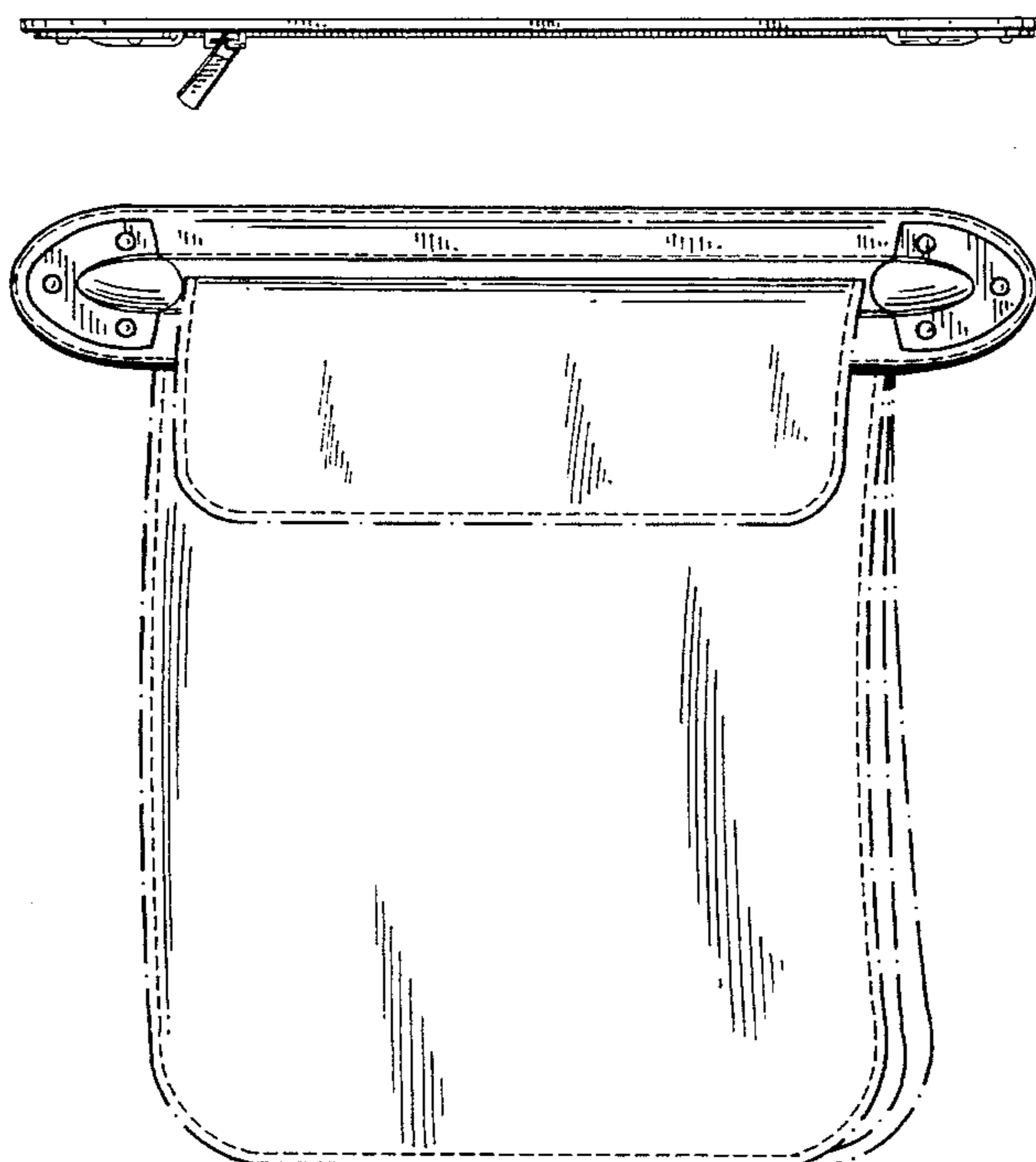

FIG. 1

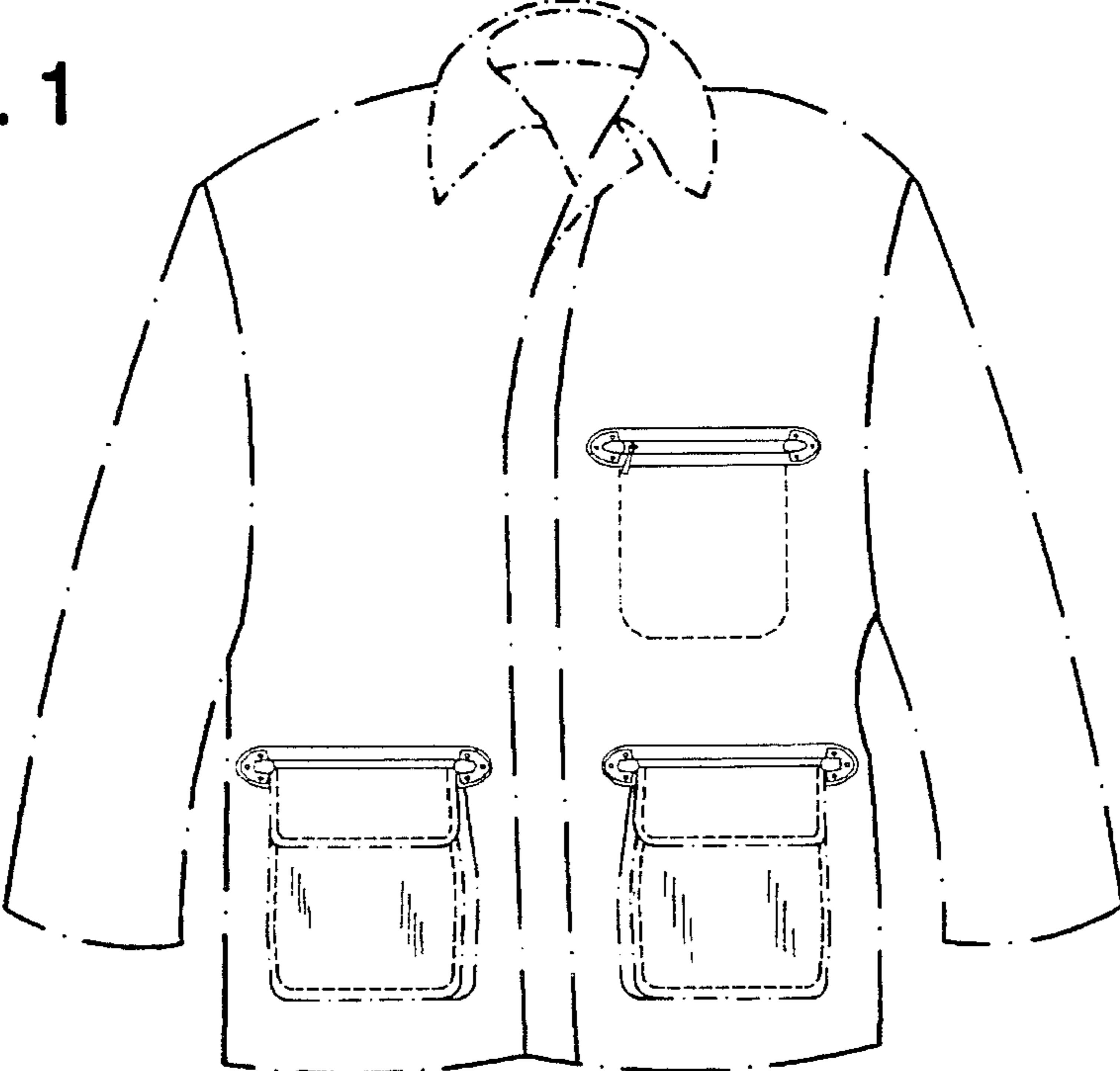

FIG. 2



FIG. 4

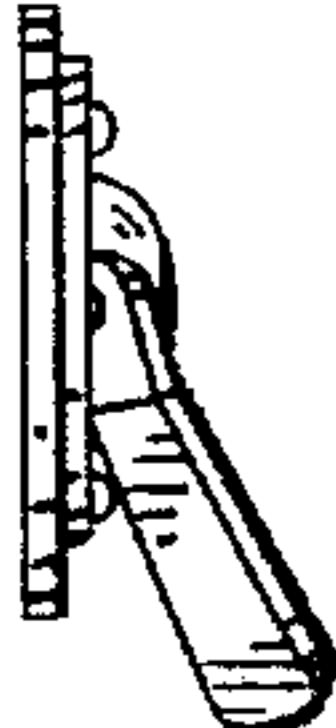

FIG. 3

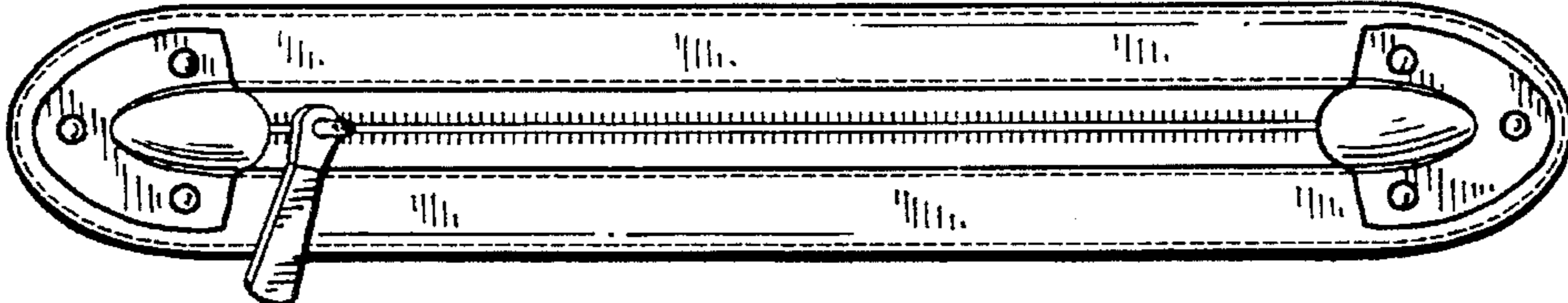

FIG. 5

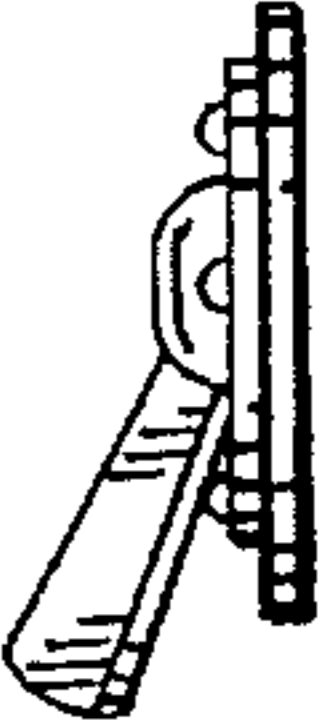

FIG. 6



FIG. 7

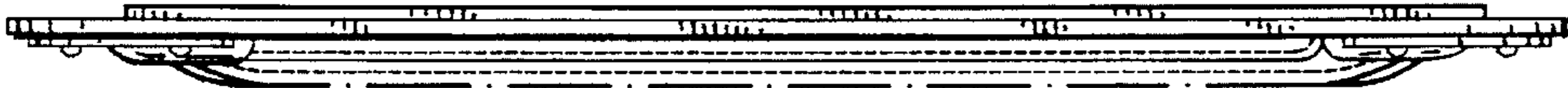

FIG. 8

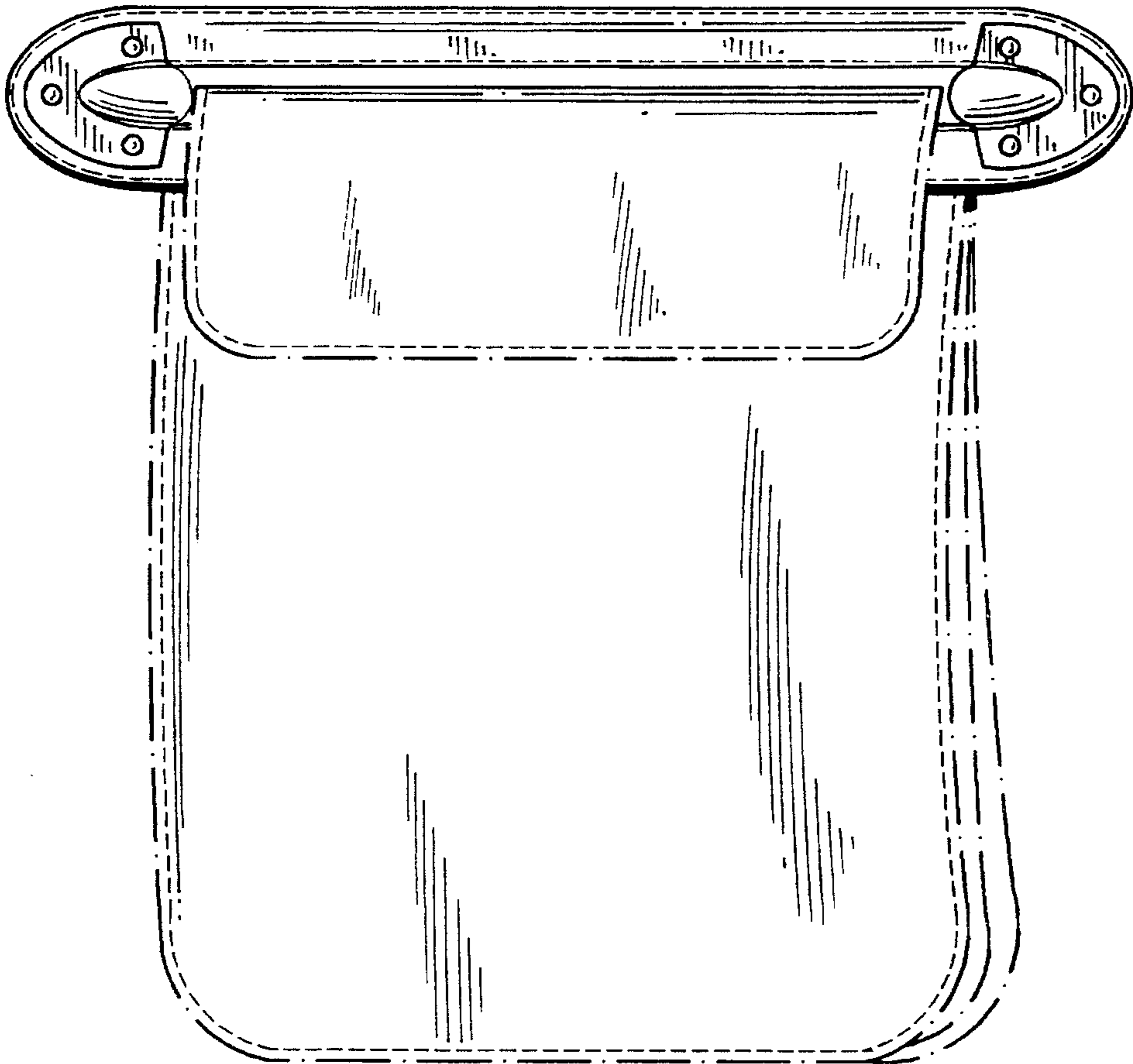

FIG. 9



FIG. 10

