



US00D377414S

United States Patent [19]
Hatfield

[11] **Patent Number: Des. 377,414**
[45] **Date of Patent: **Jan. 21, 1997**

[54] **SIDE ELEMENT OF A SHOE UPPER**

D. 364,729 12/1995 Teague .
D. 365,198 12/1995 Worthington .

[75] Inventor: **Tinker L. Hatfield**, Portland, Oreg.

OTHER PUBLICATIONS

[73] Assignee: **Nike, Inc.**, Beaverton, Oreg.

Nike Fall 1991 Footwear Catalog, p. 8, published Dec. 1990.
Nike Holiday 1995 Footwear Catalog, pp. 14, 25, published Mar. 1995.

[**] Term: **14 Years**

Nike Spring 1996 Footwear Catalog, p. 8, published Jun. 1995.

[21] Appl. No.: **50,911**

[22] Filed: **Feb. 29, 1996**

Primary Examiner—Dominic Simone
Attorney, Agent, or Firm—Banner & Witcoff, Ltd.

[52] **U.S. Cl.** **D2/972**

[58] **Field of Search** D2/902, 969, 972;
36/45, 48, 50.1, 114

[57] **CLAIM**

[56] **References Cited**

The ornamental design for a side element of a shoe upper, as shown and described.

U.S. PATENT DOCUMENTS

DESCRIPTION

- D. 254,398 3/1980 Finn .
- D. 297,586 9/1988 Tong et al. .
- D. 301,657 6/1989 Brown D2/972
- D. 310,442 9/1990 Hatfield .
- D. 312,597 12/1990 Hatfield .
- D. 315,824 4/1991 Backus et al. .
- D. 342,600 12/1993 Hatfield et al. D2/969
- D. 344,849 3/1994 Greene .
- D. 345,253 3/1994 Lucas .
- D. 346,484 5/1994 Hatfield .
- D. 347,519 6/1994 Worthington .
- D. 354,847 1/1995 Diaz et al. D2/902 X
- D. 356,884 4/1995 Ho D2/902
- D. 364,498 11/1995 Teague .

FIG. 1 is a side elevational view of a side element of a shoe upper showing my new design;
FIG. 2 is a front elevational view of the element shown in FIG. 1;
FIG. 3 is a rear elevational view of the element shown in FIG. 1; and,
FIG. 4 is a top plan view of the element shown in FIG. 1. The broken line showing of the shoe upper and shoe sole is for illustration purposes only and forms no part of the claimed design.

1 Claim, 2 Drawing Sheets

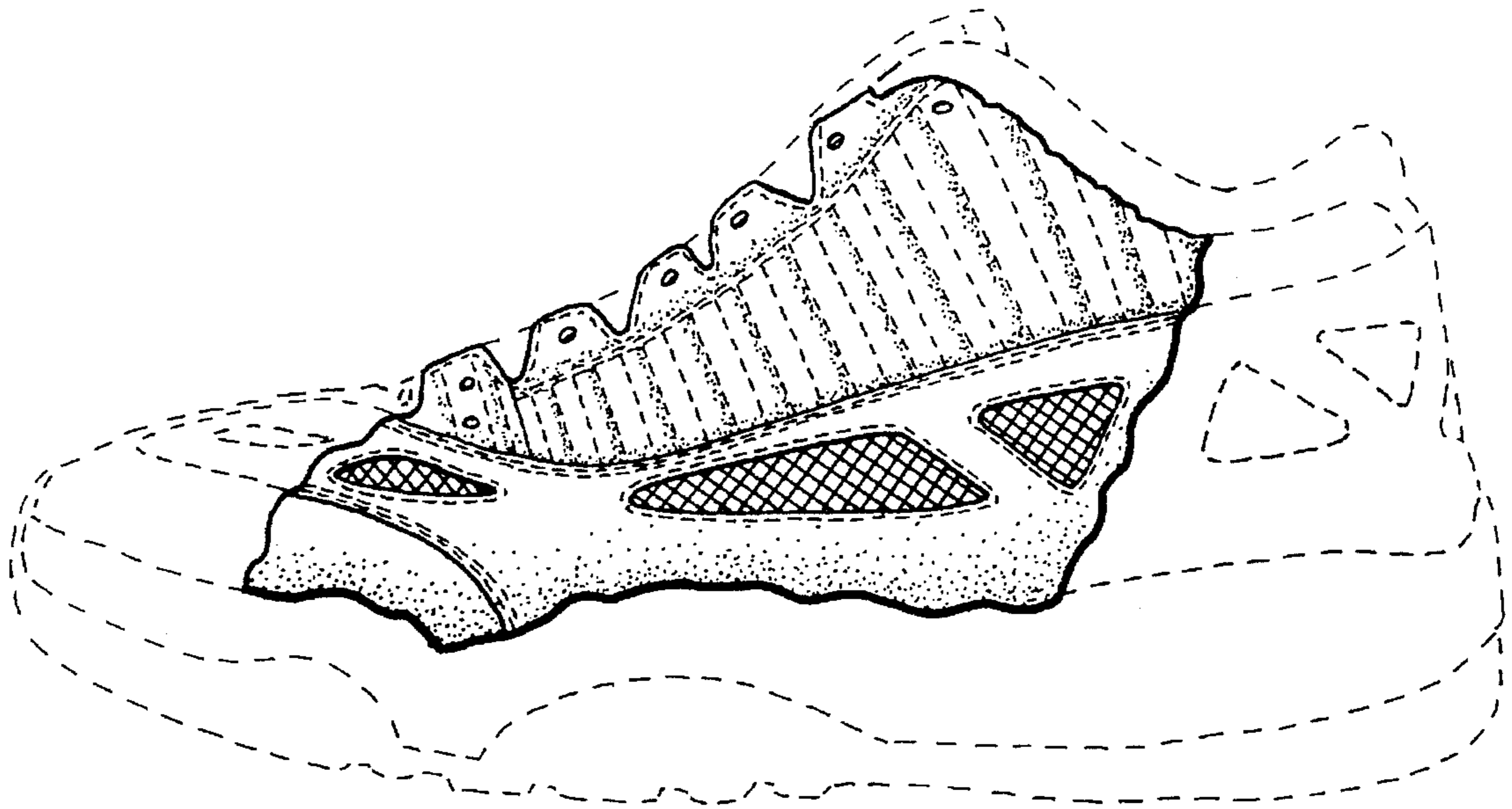

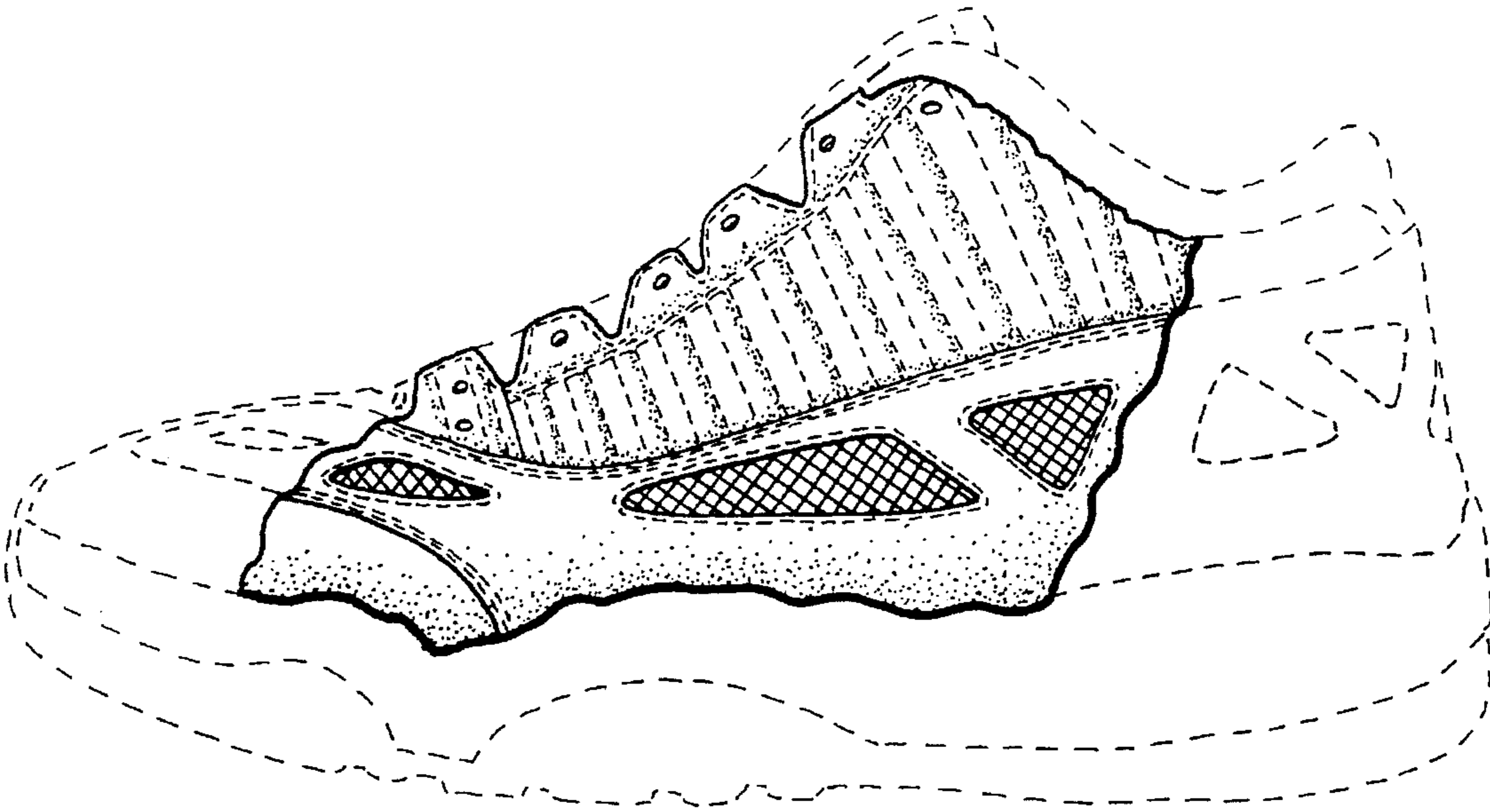

FIG. 1

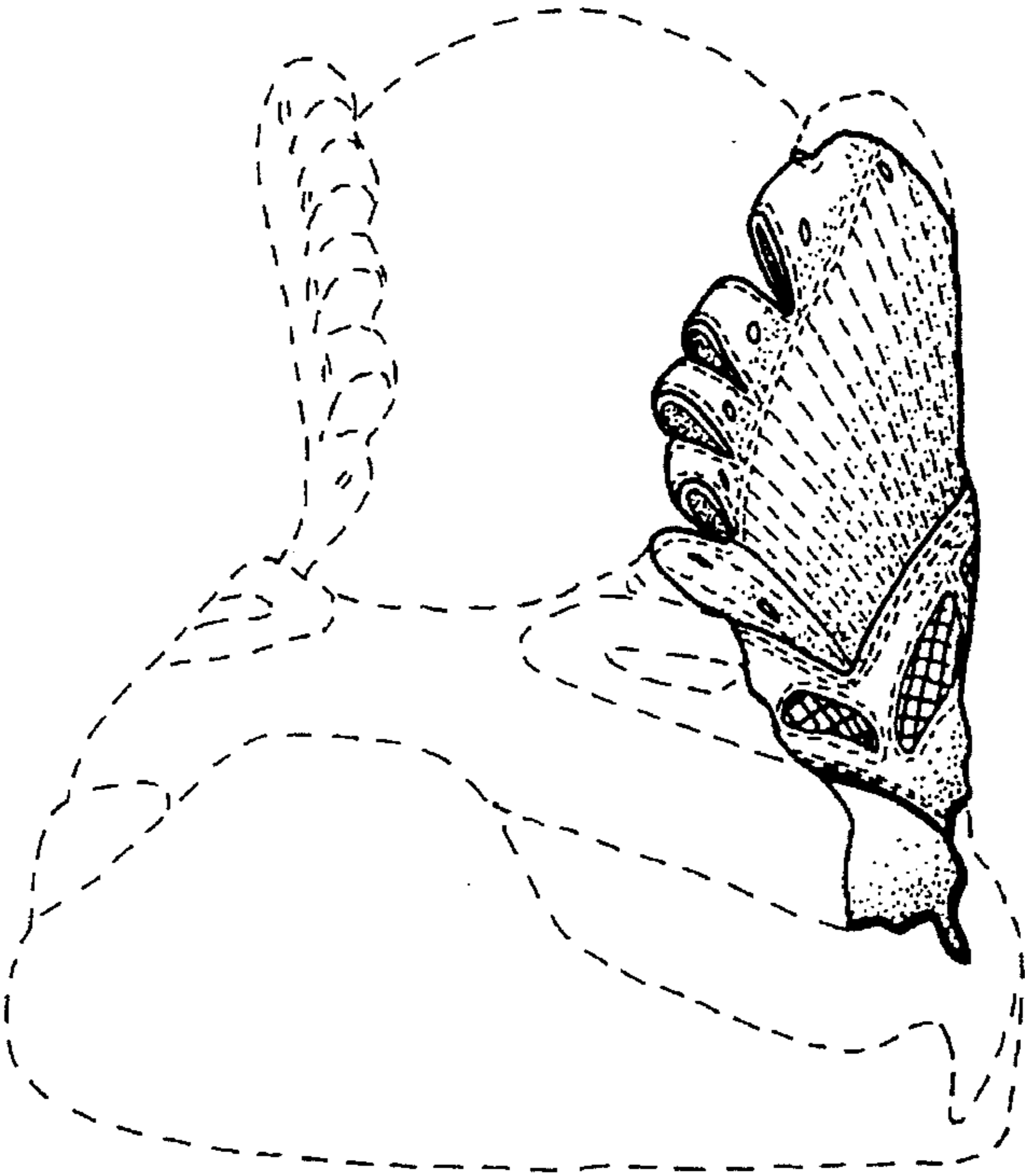

FIG. 2

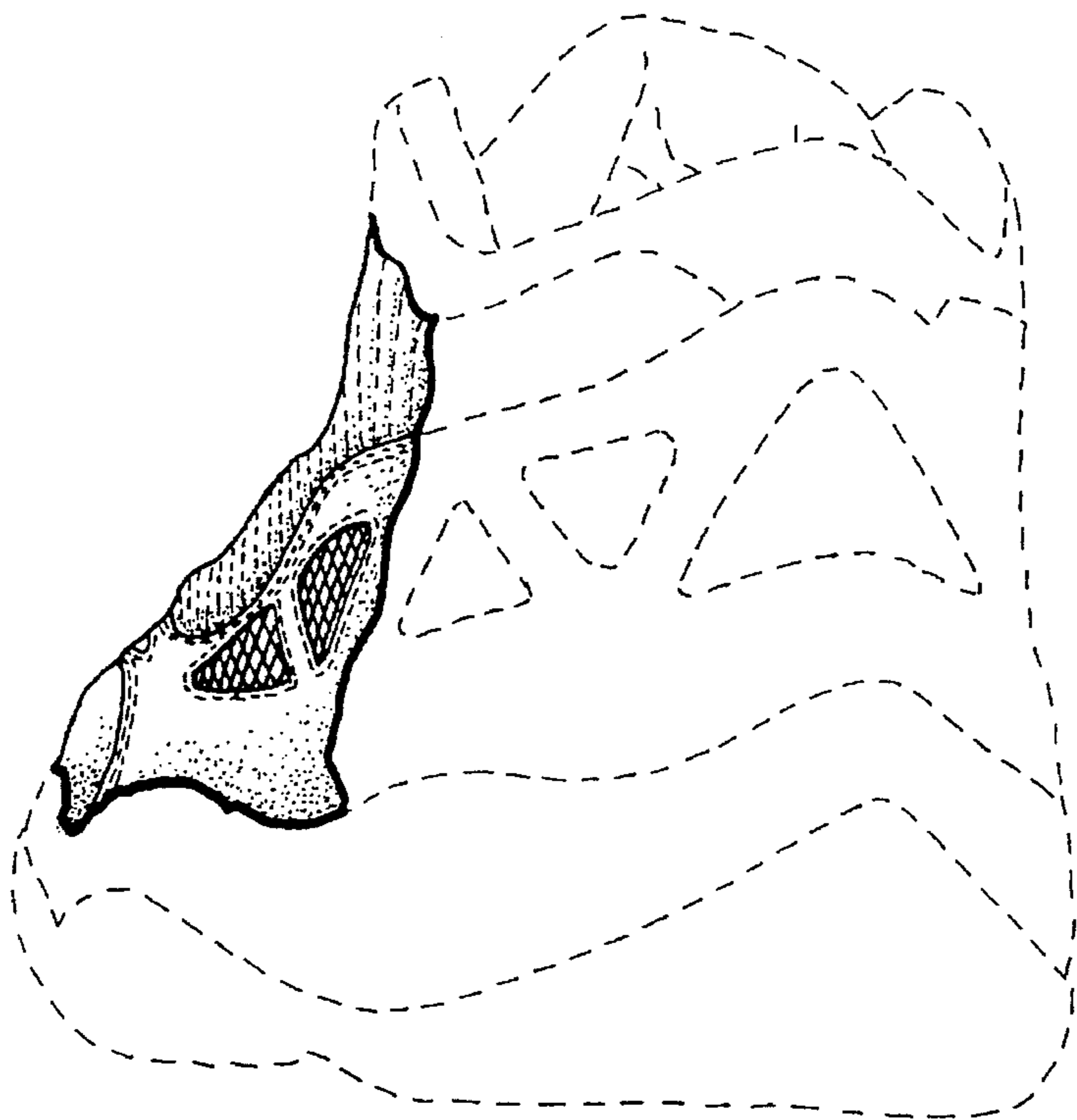

FIG. 3

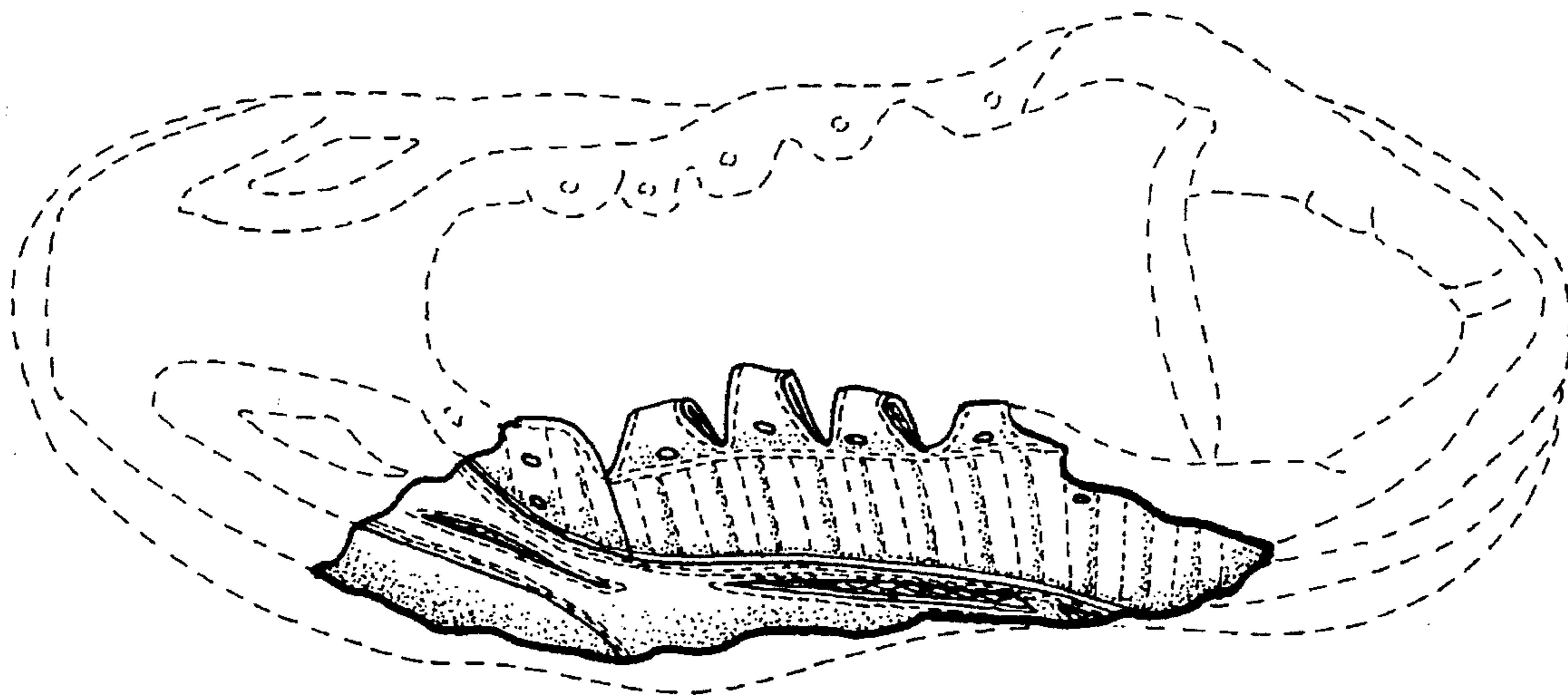

FIG. 4