



US00D377306S

United States Patent [19]

Decker

[11] Patent Number: **Des. 377,306**

[45] Date of Patent: ****Jan. 14, 1997**

[54] **QUICK-RELEASE HINGE FOR TOILET SEAT**

1144706	4/1983	Canada .	
995625	12/1951	France .	
226480	1/1910	Germany .	
415416	8/1934	United Kingdom	4/236

[76] Inventor: **Dennis Decker**, 19127 Roosevelt Ave., Port Charlotte, Fla. 33954

[**] Term: **14 Years**

Primary Examiner—Ted Shooman
Assistant Examiner—C. Tuttle
Attorney, Agent, or Firm—Dennis H. Lambert

[21] Appl. No.: **40,499**

[22] Filed: **Jun. 22, 1995**

[52] U.S. Cl. **D8/326**

[58] Field of Search D8/323-329; 4/236-240; 16/221, 223, 234, 254, 260-263, 270, 386, 389; D23/303, 311

[57] CLAIM

The ornamental design for a quick-release hinge for toilet seat, as shown and described.

DESCRIPTION

FIG. 1 is a front, top and side perspective view of the quick-release hinge for toilet seat embodying the design of the present invention;

FIG. 2 is a front elevational view thereof;

FIG. 3 is a rear elevational view thereof;

FIG. 4 is a left side elevational view thereof;

FIG. 5 is a right side elevational view thereof;

FIG. 6 is a top plan view thereof;

FIG. 7 is a bottom plan view thereof; and,

FIG. 8 is a fragmentary front perspective view of the quick-release hinge, with a portion of the toilet seat, toilet seat lid, and a second hinge shown in broken lines.

The broken line showing of the toilet seat and lid, and the second hinge in FIG. 8, is for illustrative purposes only and forms no part of the claimed design.

[56] References Cited

U.S. PATENT DOCUMENTS

D. 185,683	7/1959	Smoyer	D8/326
D. 355,713	2/1995	Kelly	D23/311
D. 360,257	7/1995	Hirschfield	D23/311
1,520,301	12/1924	Michel	4/235
1,534,467	4/1925	Shea, Jr.	16/262
2,185,169	12/1939	Romanoff	4/234
3,055,015	9/1962	Silverman .	
3,471,874	10/1969	Dixon .	
3,613,130	10/1971	Sansone .	
3,653,076	4/1972	Warnberg	4/236
4,133,061	1/1979	Hurd .	
4,367,567	1/1983	Sendoykas	4/236
4,658,447	4/1987	Smith	4/236
5,267,357	12/1993	Ades .	

FOREIGN PATENT DOCUMENTS

546158	10/1959	Belgium	16/384
--------	---------	---------------	--------

1 Claim, 5 Drawing Sheets

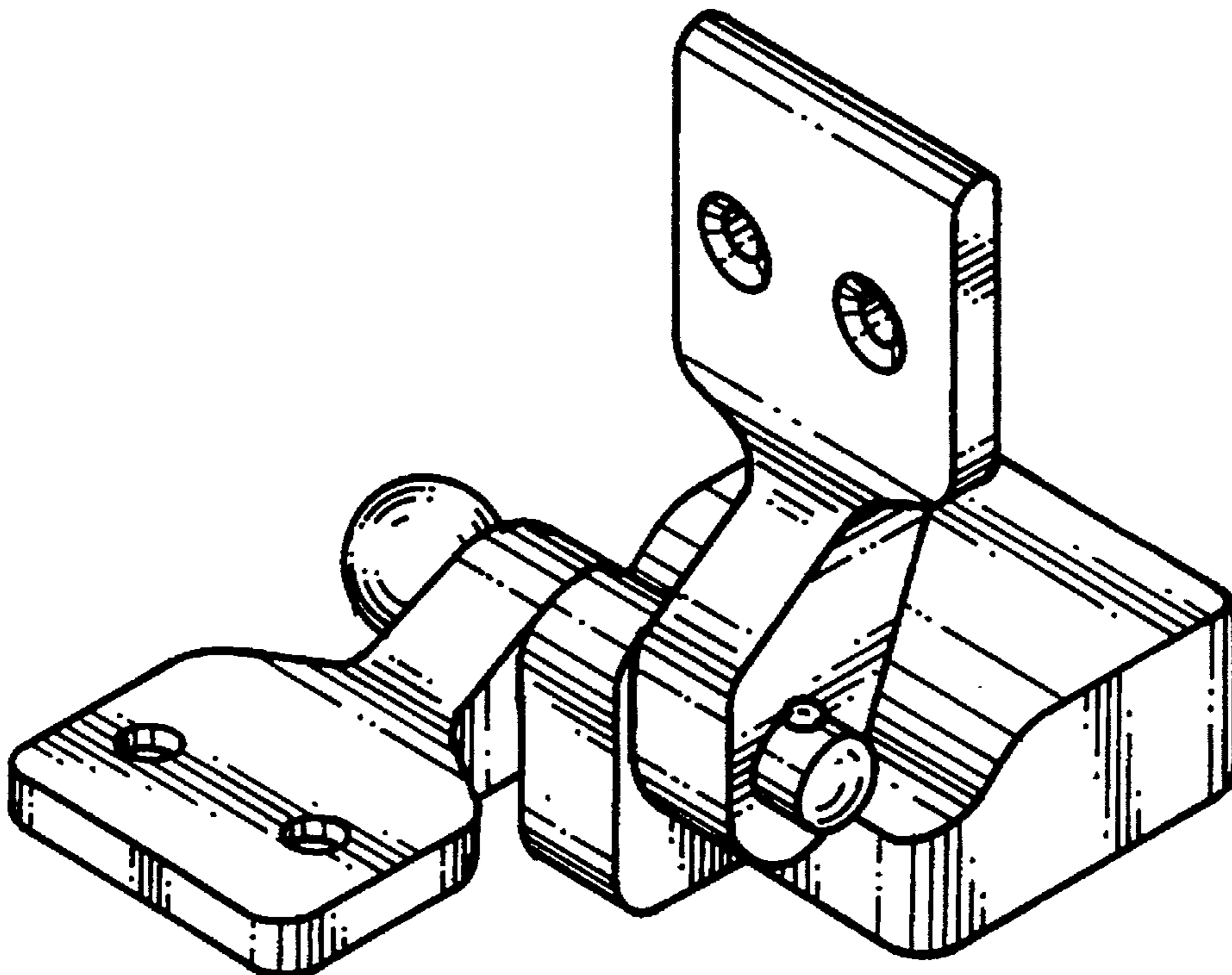

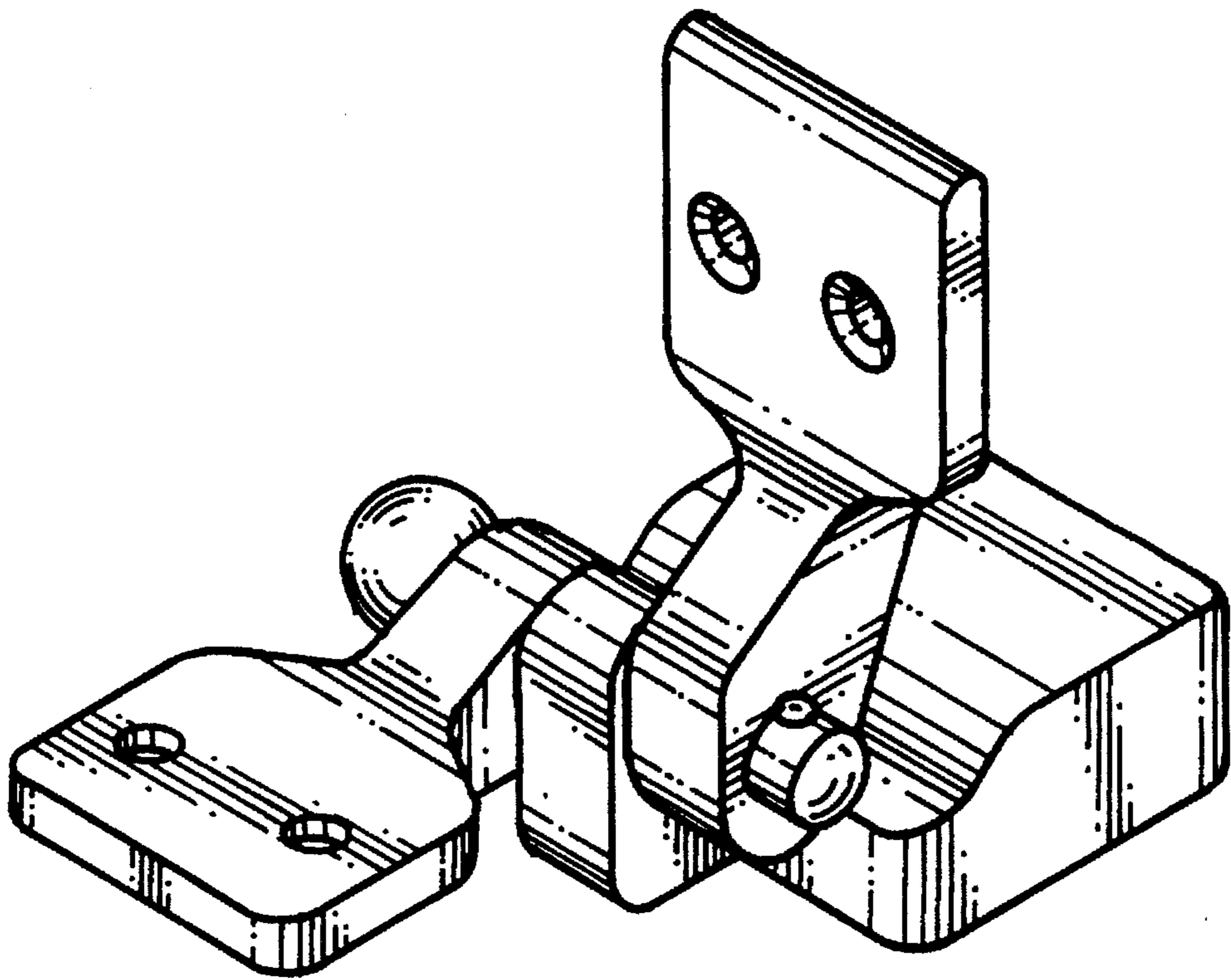

FIG. 1.

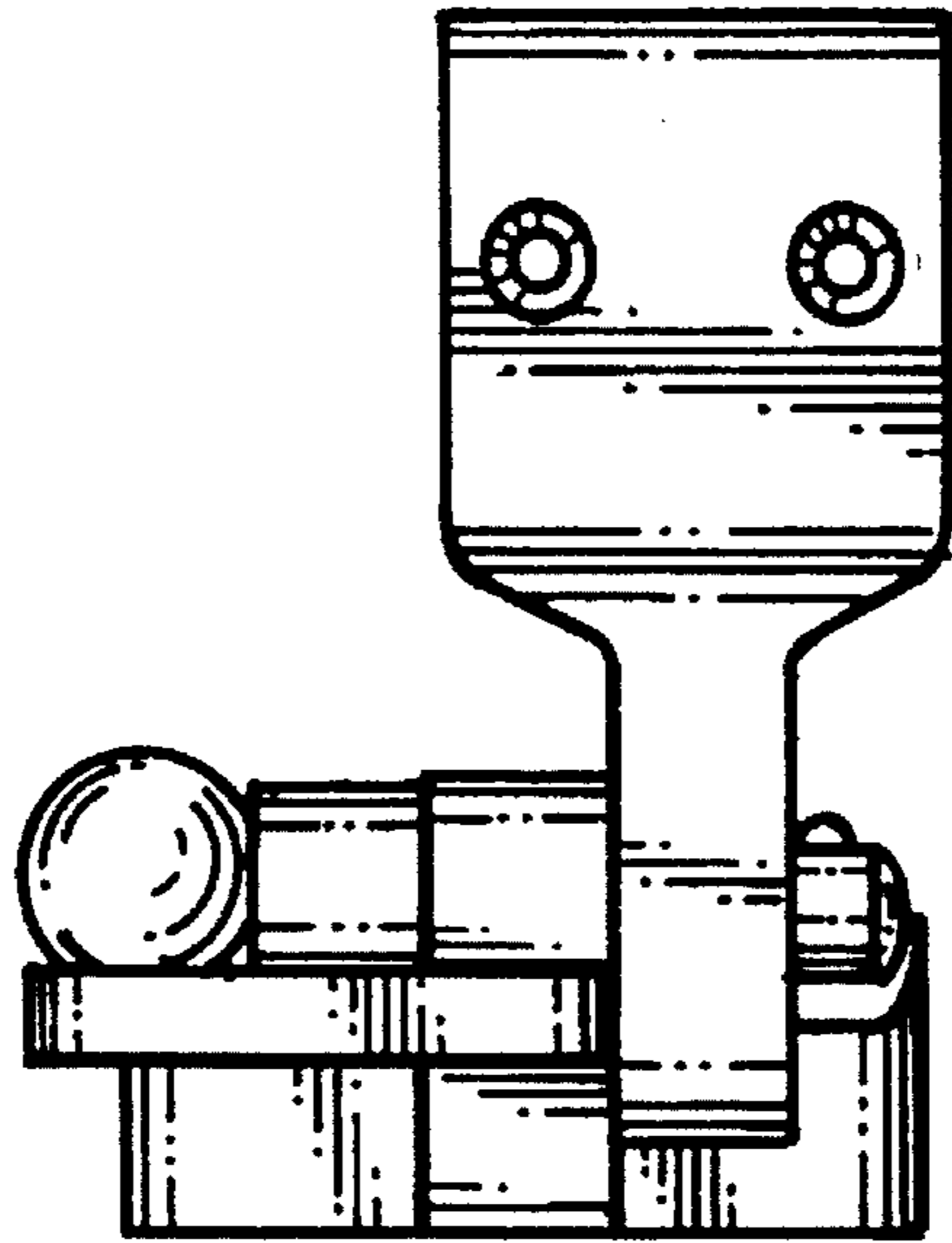

FIG. 2.

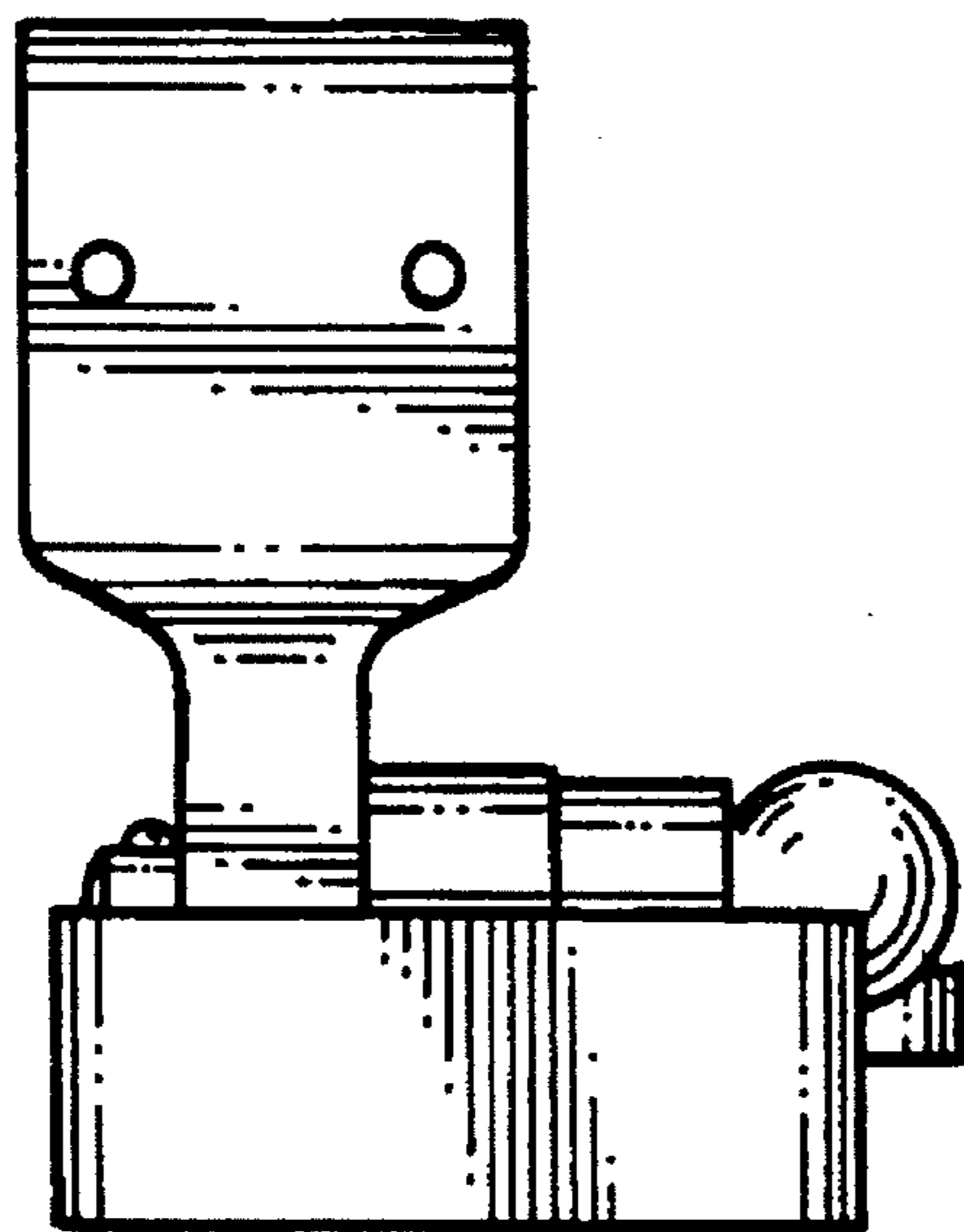

FIG. 3.

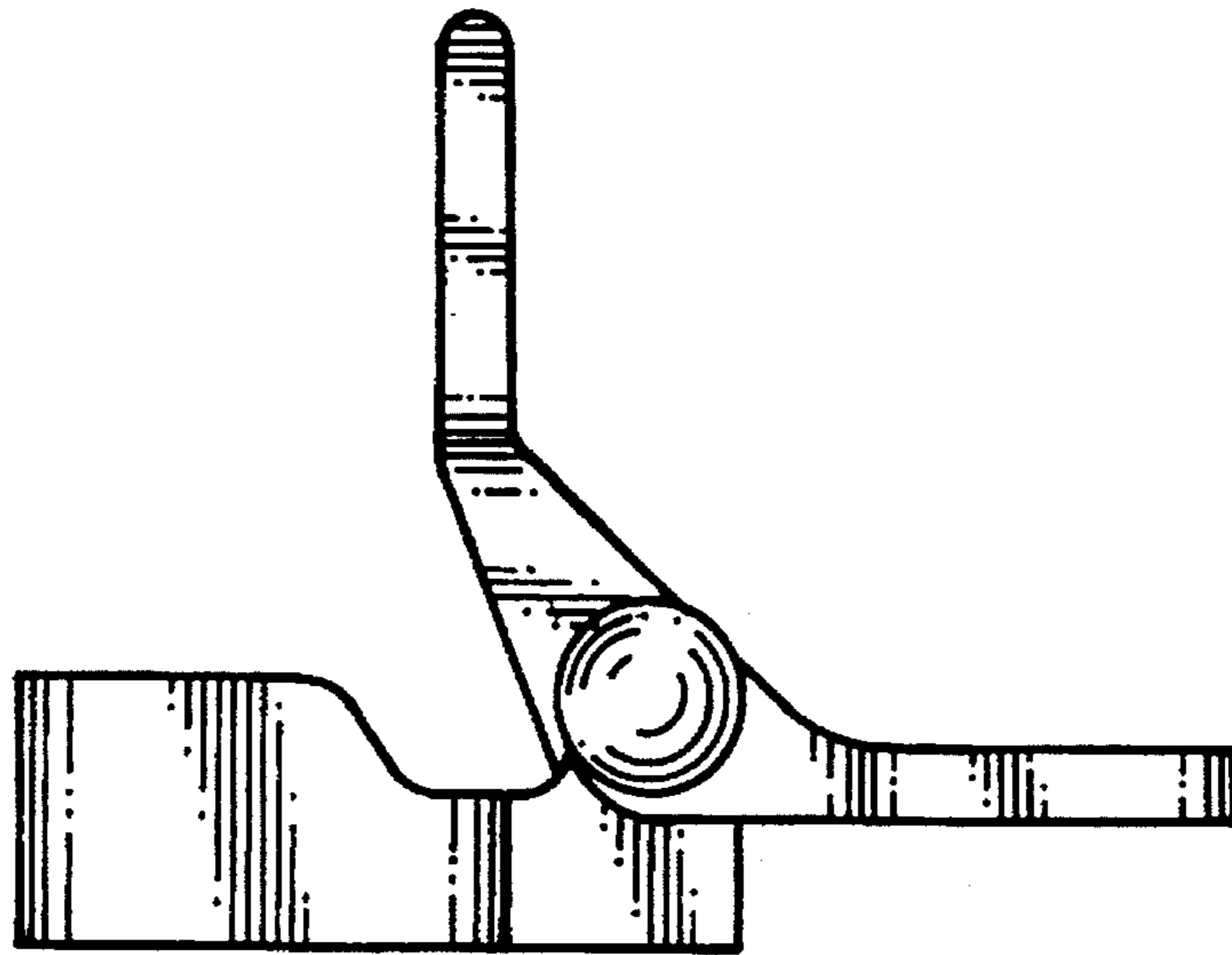

FIG. 4.

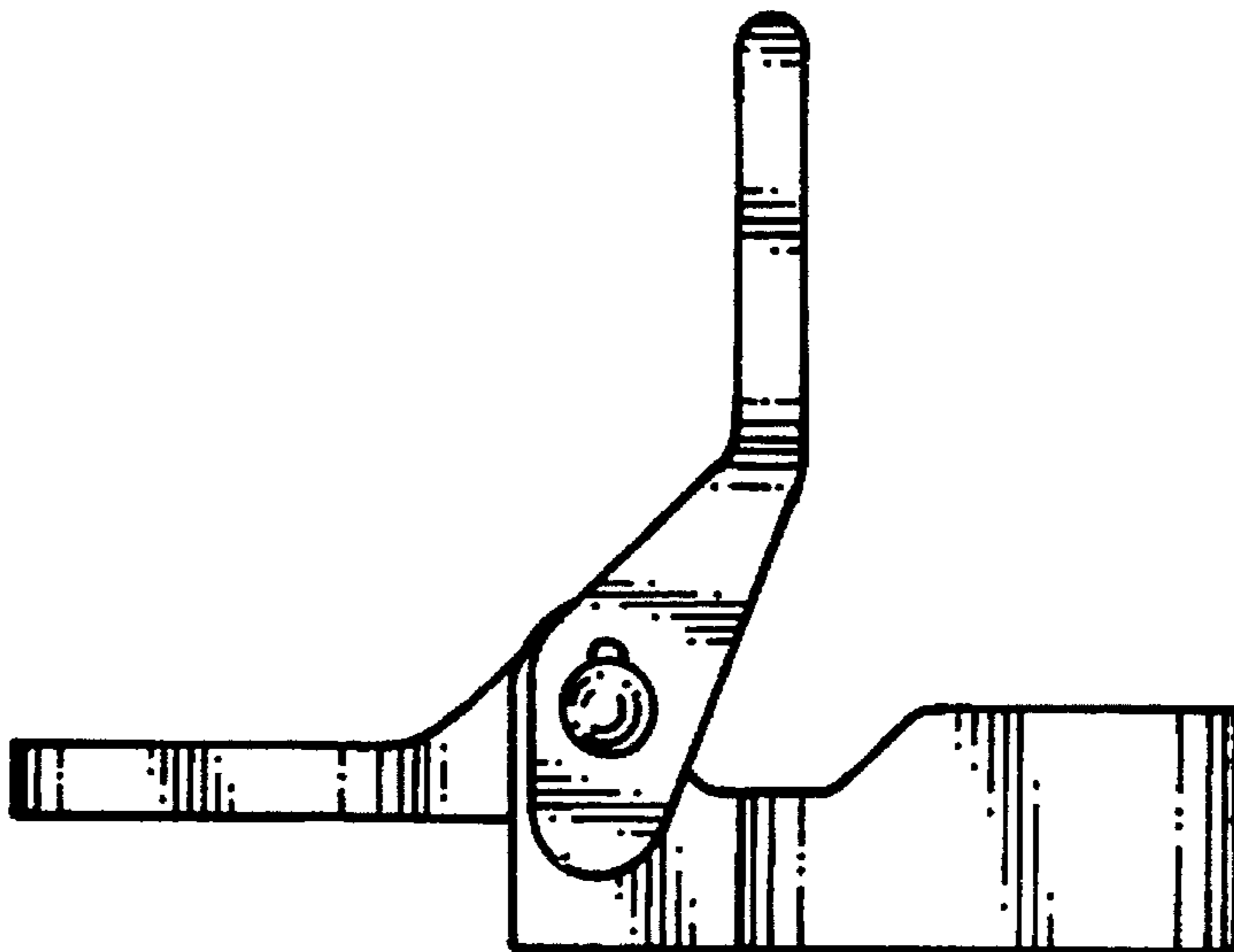

FIG. 5.

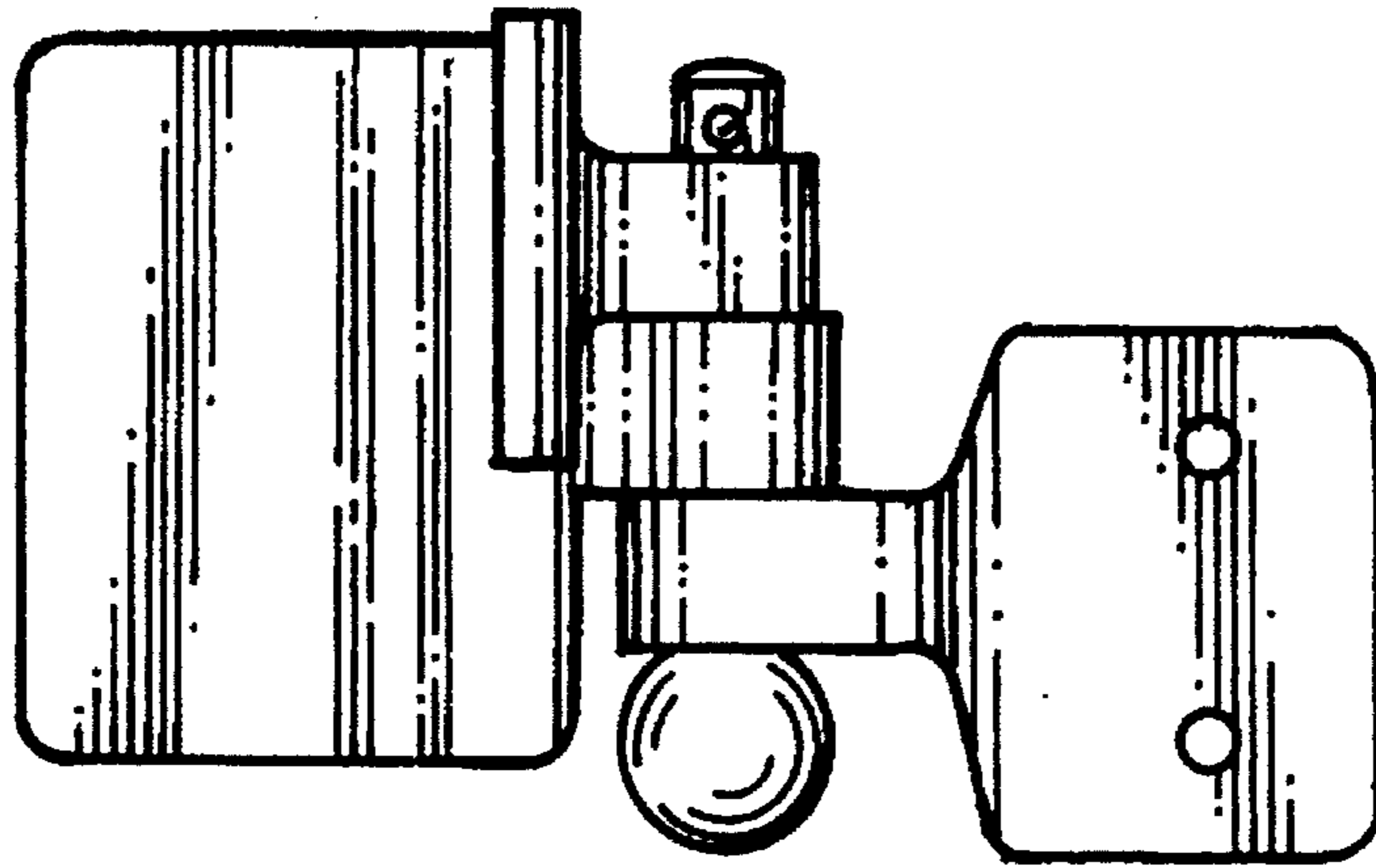

FIG. 6.

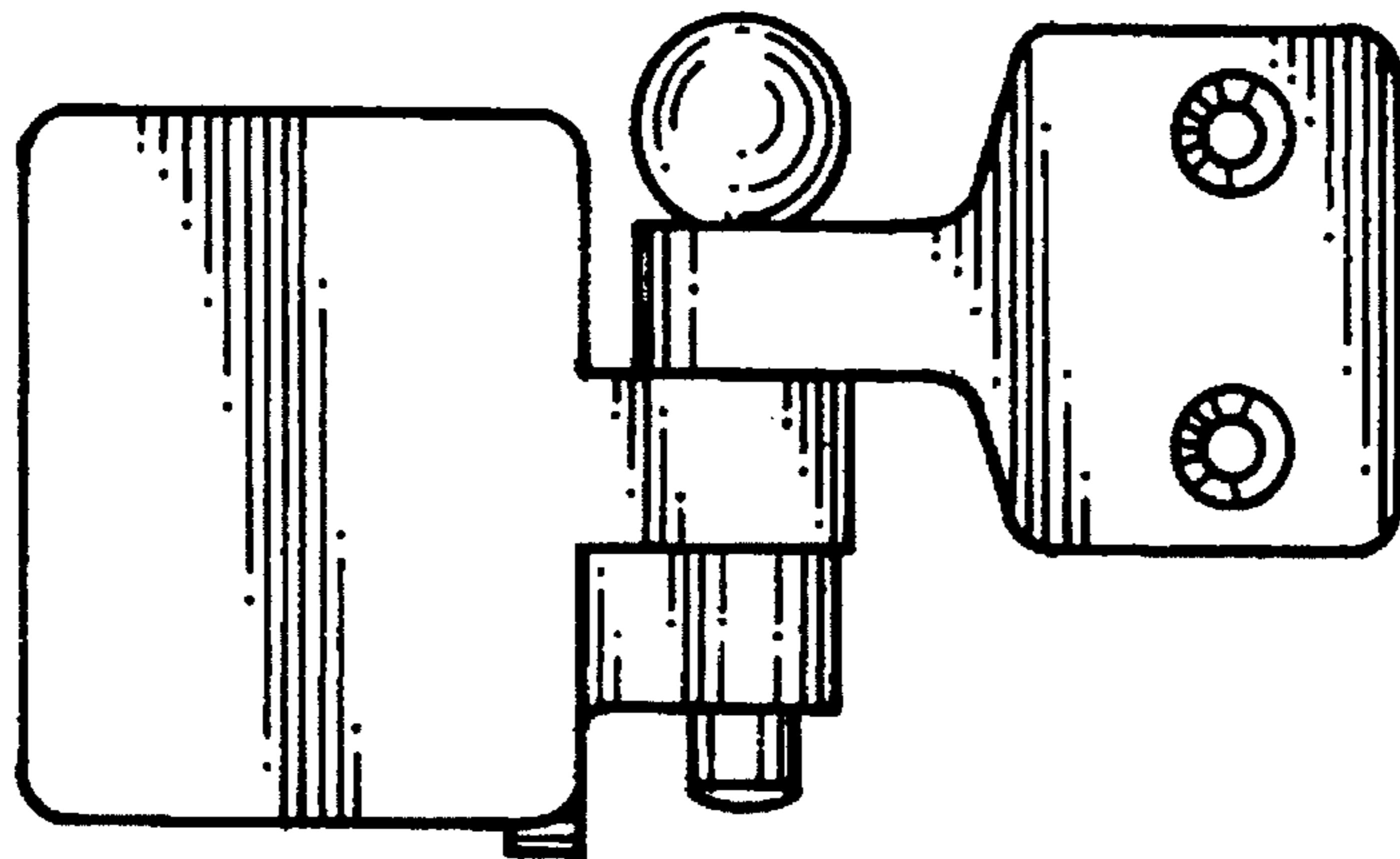

FIG. 7.

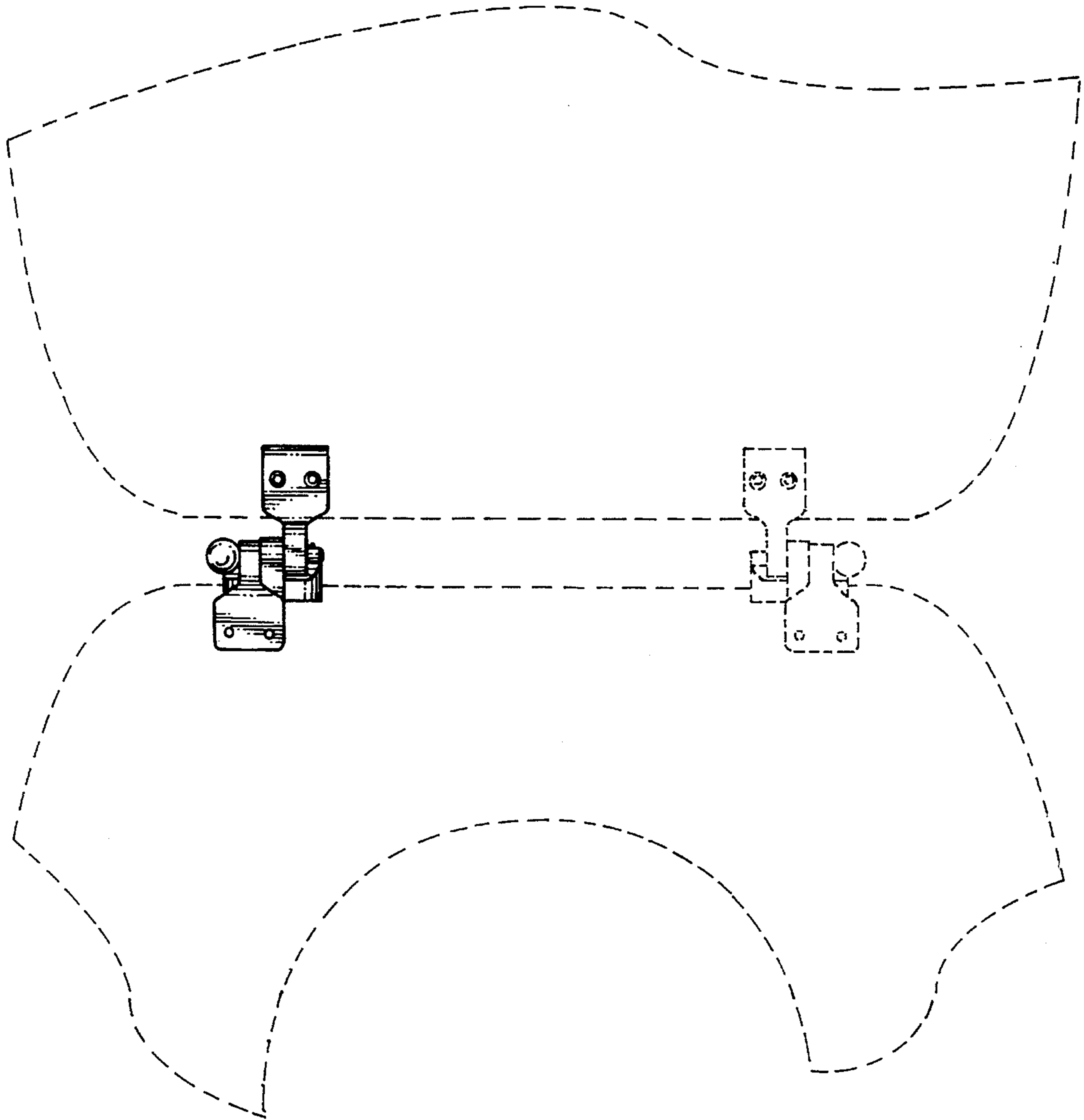

FIG. 8.