



US00D377290S

United States Patent [19]
Saltet

[11] **Patent Number: Des. 377,290**

[45] **Date of Patent: **Jan. 14, 1997**

[54] **ELECTRIC COFFEE MAKER**

D. 354,878 1/1995 Lin D7/309
D. 355,561 2/1995 Ullman D7/311 X

[75] Inventor: **Philippe Saltet**, Chateaufort, France

Primary Examiner—M. N. Randozzi
Attorney, Agent, or Firm—Young & Thompson

[73] Assignee: **Moulinex S.A.**, Paris, France

[**] Term: **14 Years**

[57] **CLAIM**

[21] Appl. No.: **42,747**

The ornamental design for an electric coffee maker, as shown.

[22] Filed: **Aug. 16, 1995**

DESCRIPTION

[30] **Foreign Application Priority Data**

FIG. 1 is a front perspective view of an electric coffee maker showing my new design;
FIG. 2 is a side perspective view thereof from the left of FIG. 1;
FIG. 3 is a side perspective view thereof from the right of FIG. 1;
FIG. 4 is a rear perspective view thereof;
FIG. 5 is a top perspective view thereof; and,
FIG. 6 is a bottom perspective view thereof.

Feb. 16, 1995 [FR] France 95 0934

[52] **U.S. Cl.** **D7/309; D7/311**

[58] **Field of Search** D7/309, 310, 311,
D7/300, 305, 306; 99/295, 300, 304; 220/912

[56] **References Cited**

U.S. PATENT DOCUMENTS

D. 316,004 4/1991 Eugster D7/310
D. 347,961 6/1994 Beeren D7/310 X
D. 350,667 9/1994 Saltet D7/311 X

1 Claim, 6 Drawing Sheets

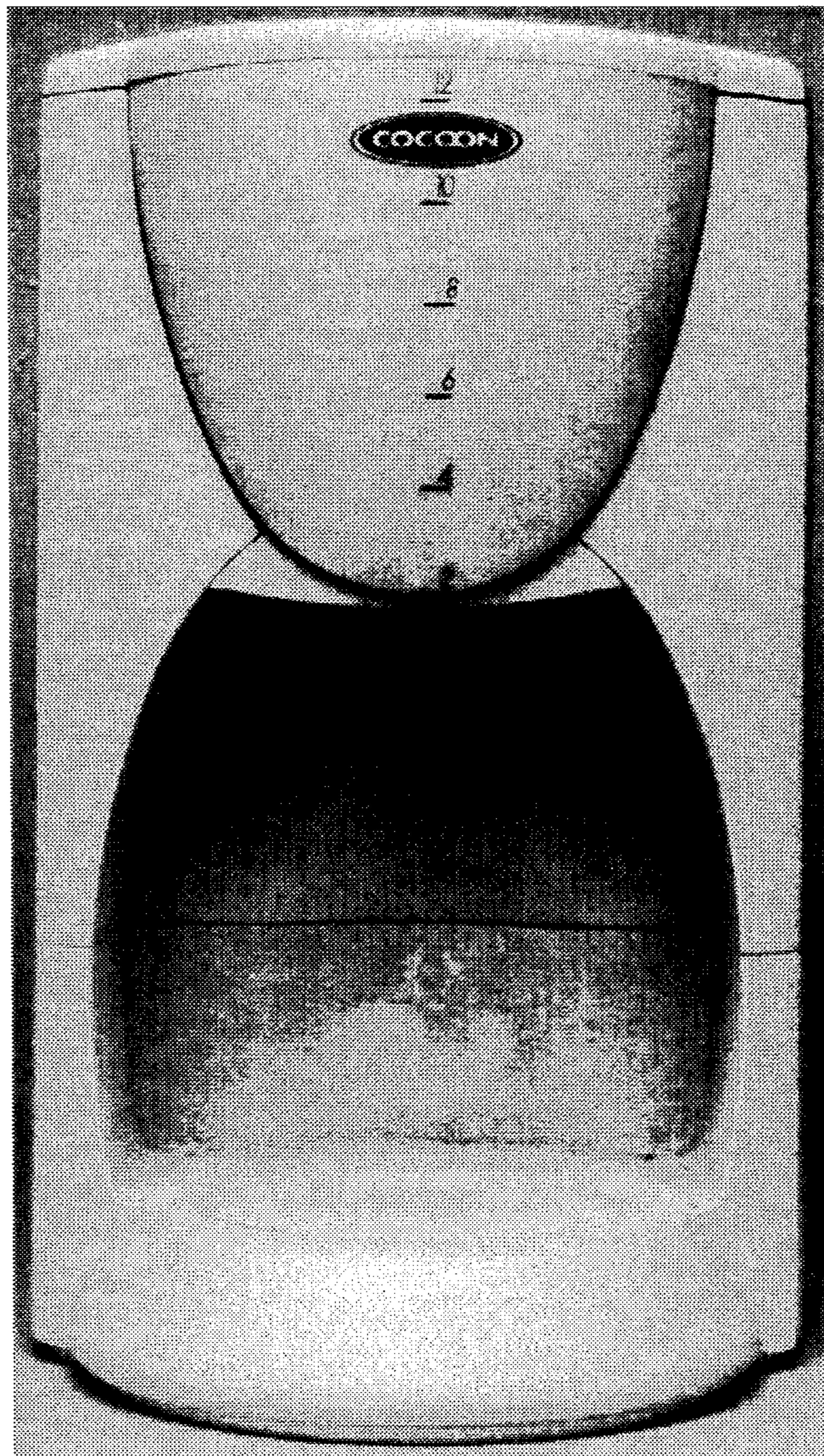

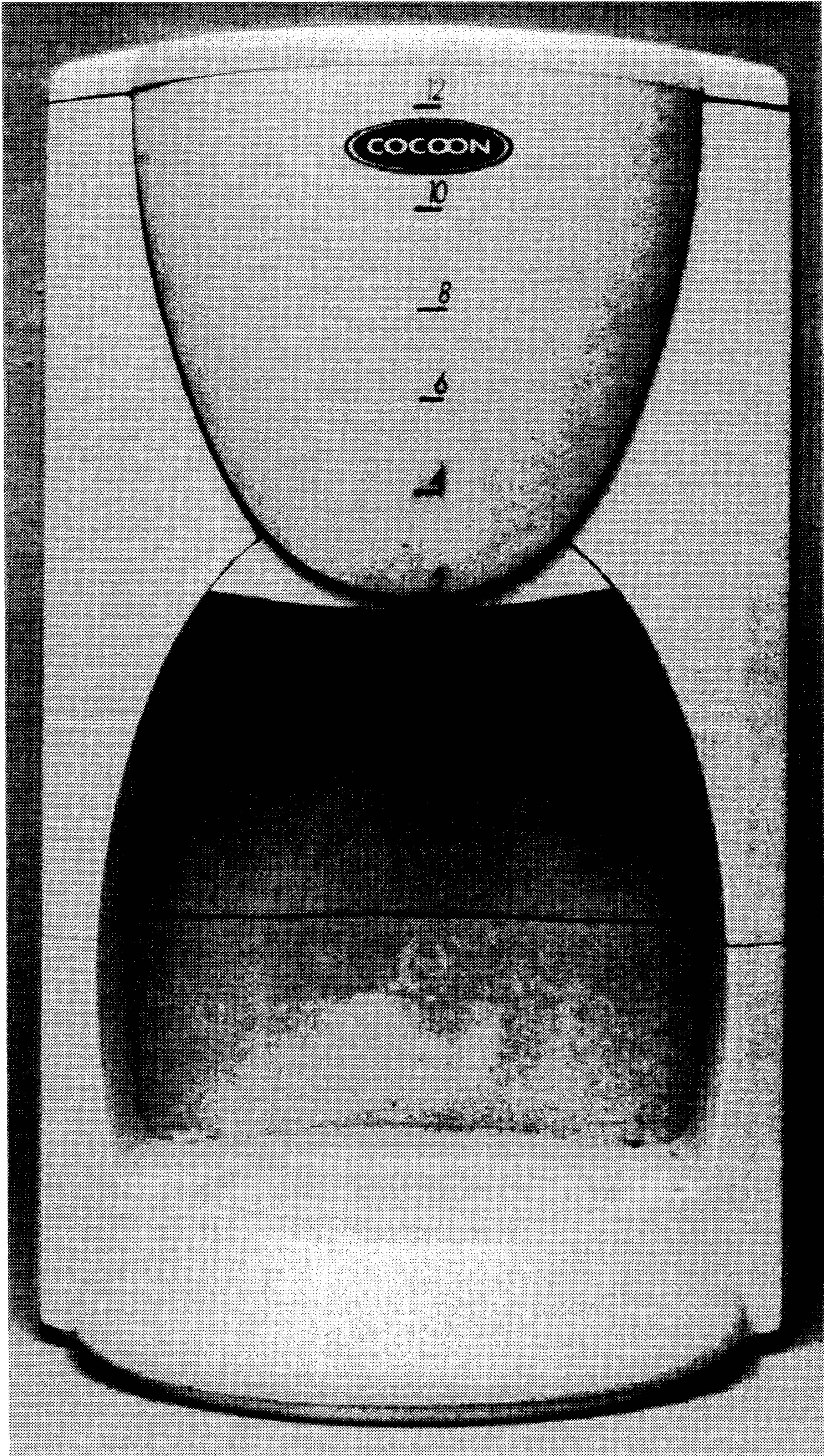

FIG. 1

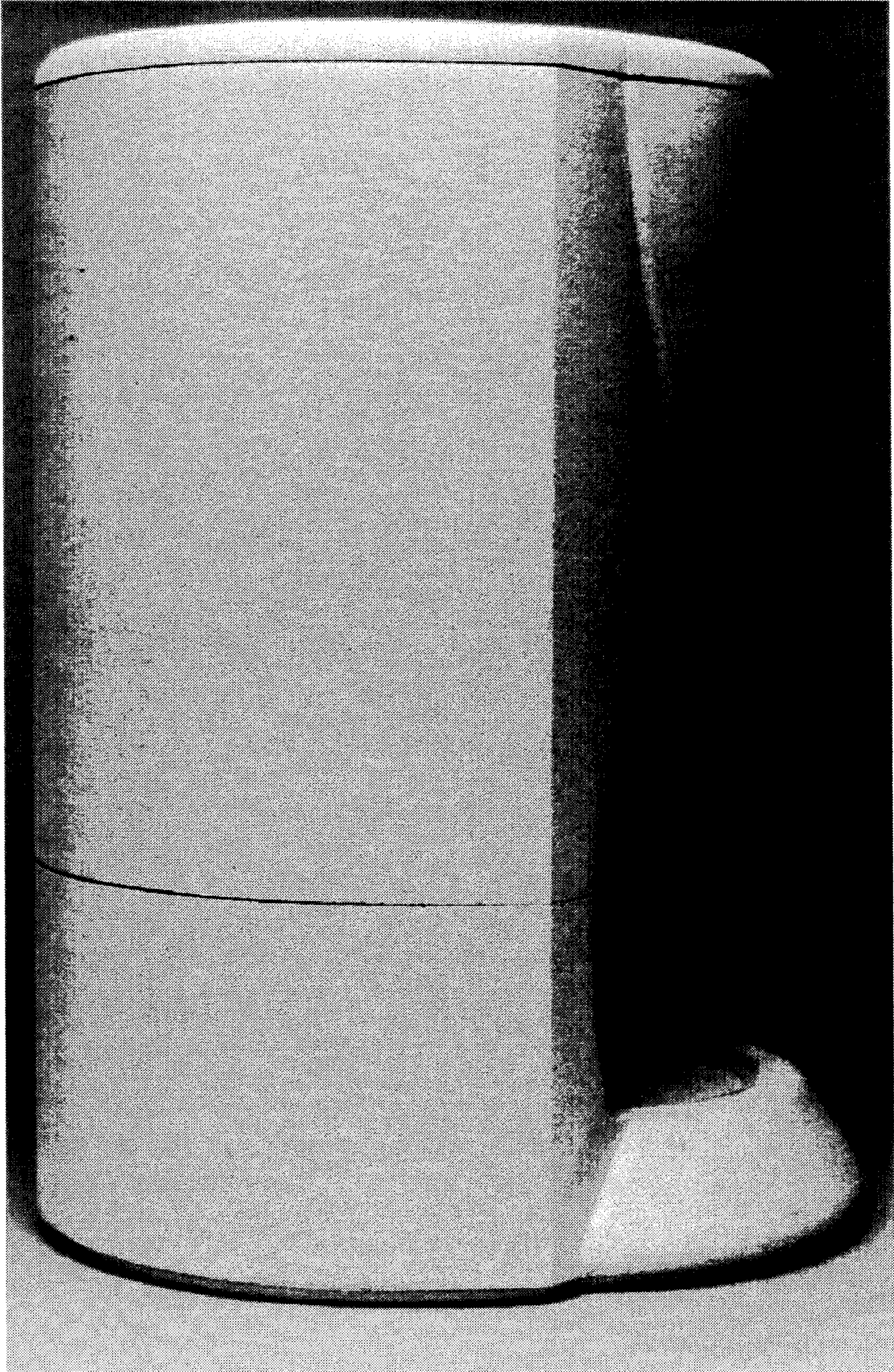

FIG. 2

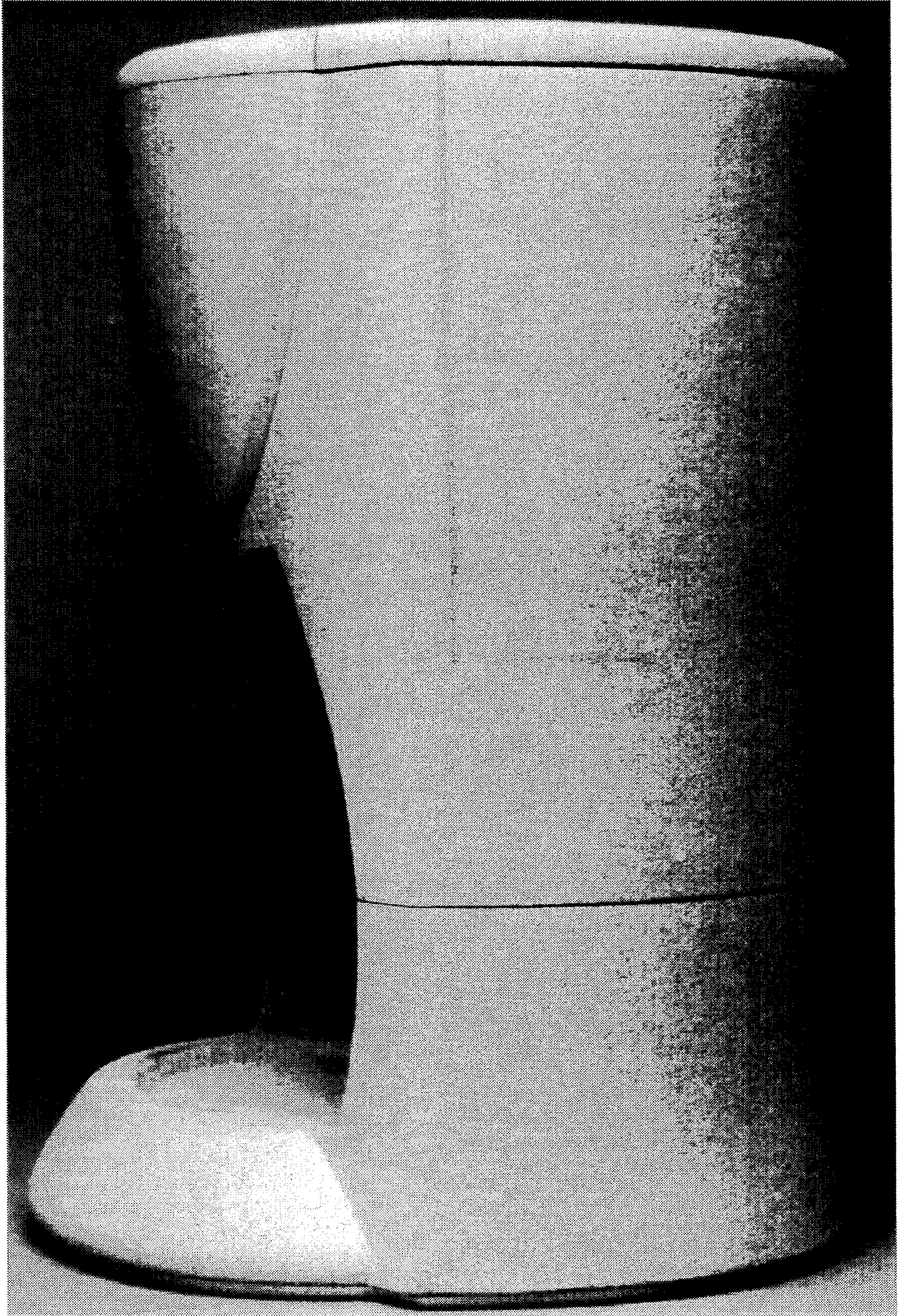

FIG. 3

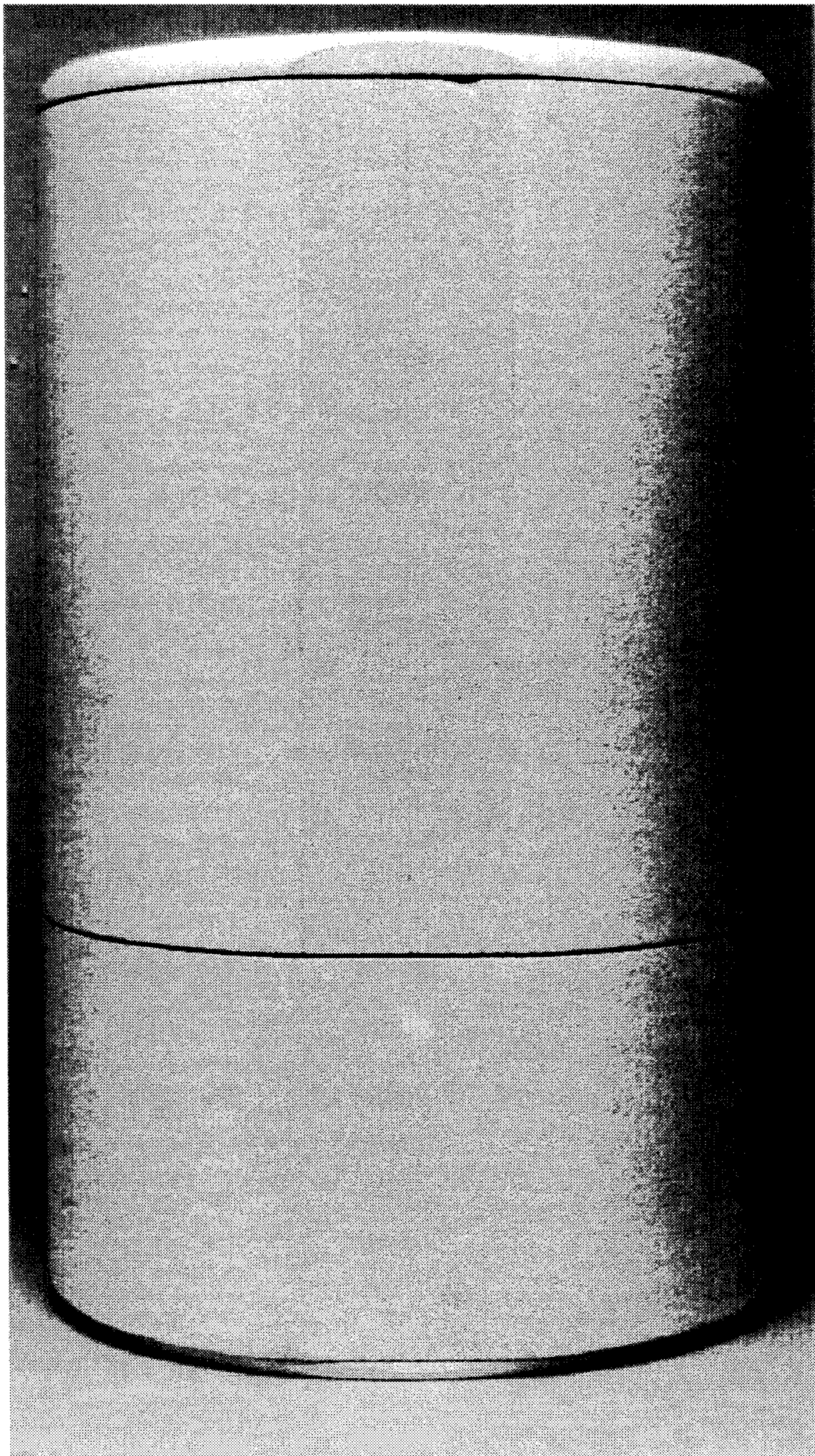

FIG. 4

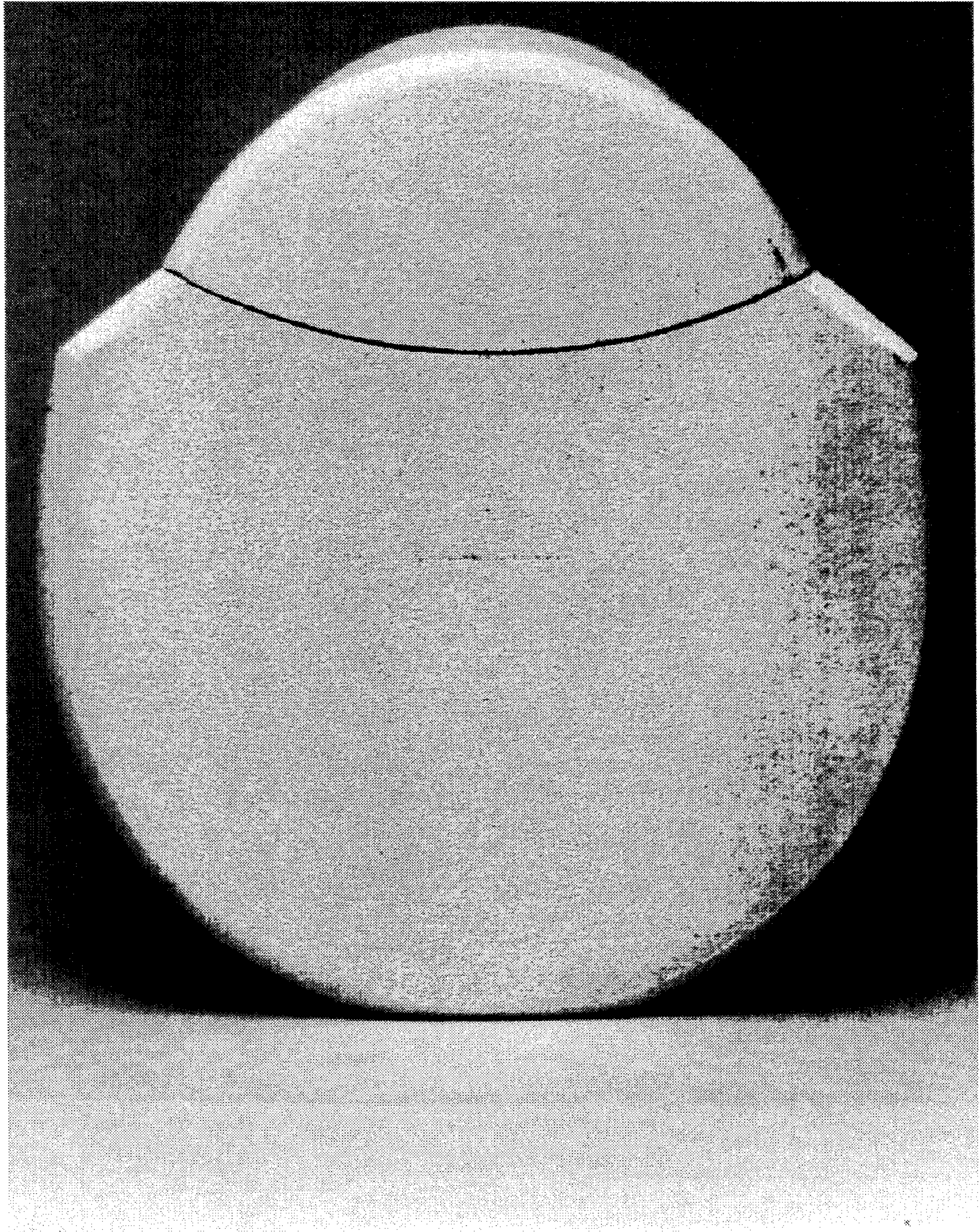

FIG. 5

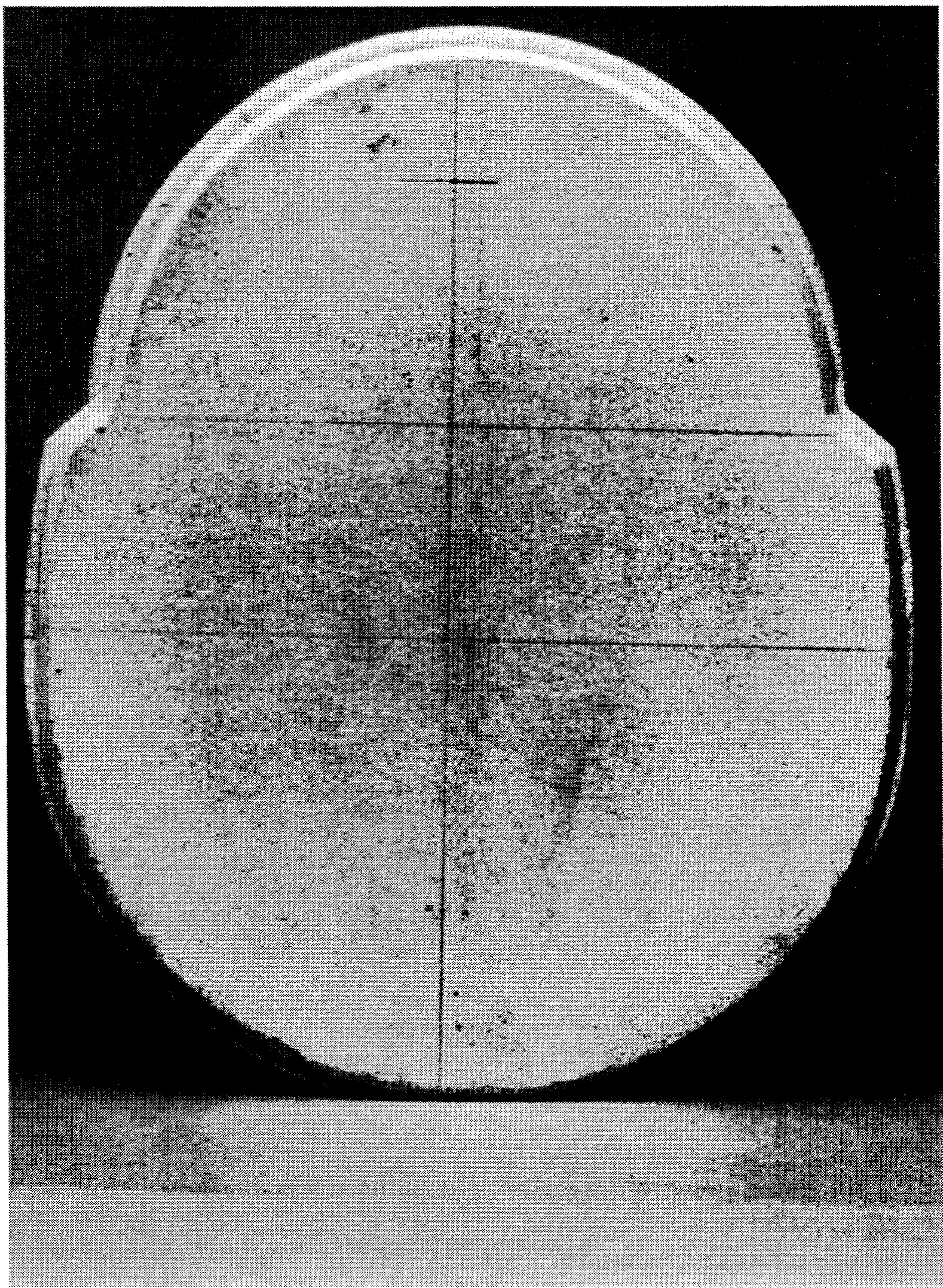

FIG. 6