



US00D377285S

United States Patent [19]

Lynch et al.

[11] Patent Number: **Des. 377,285**

[45] Date of Patent: ****Jan. 14, 1997**

[54] **BATH TOWEL RACK AND BATHING ACCESSORY HOLDER**

D. 335,232 5/1993 Whitlock D6/525
4,398,309 8/1983 Simons D6/525 X

[76] Inventors: **Jarvis D. Lynch; Pauline M. Lynch**,
both of 7139 Prestwick Ct., University
Park, Fla. 34201

Primary Examiner—Brian N. Vinson
Attorney, Agent, or Firm—Oldham & Oldham Co., LPA

[**] Term: **14 Years**

[57] **CLAIM**

The ornamental design for a bath towel rack and bathing accessory holder, as shown and described.

[21] Appl. No.: **39,273**

DESCRIPTION

[22] Filed: **May 15, 1995**

[52] U.S. Cl. **D6/524; D6/525**

[58] Field of Search D6/512-514, 525,
D6/546, 548; 211/10, 13, 71, 86, 87, 105.1,
123

FIG. 1 is a frontal view of a new design for a bath towel rack and bathing accessory holder;
FIG. 2 is a top view;
FIG. 3 is a bottom view;
FIG. 4 is a right side view, the left side view being a mirror image thereof; and,
FIG. 5 is a rear view.

[56] **References Cited**

U.S. PATENT DOCUMENTS

D. 274,486 7/1984 Thompson D6/525

1 Claim, 2 Drawing Sheets

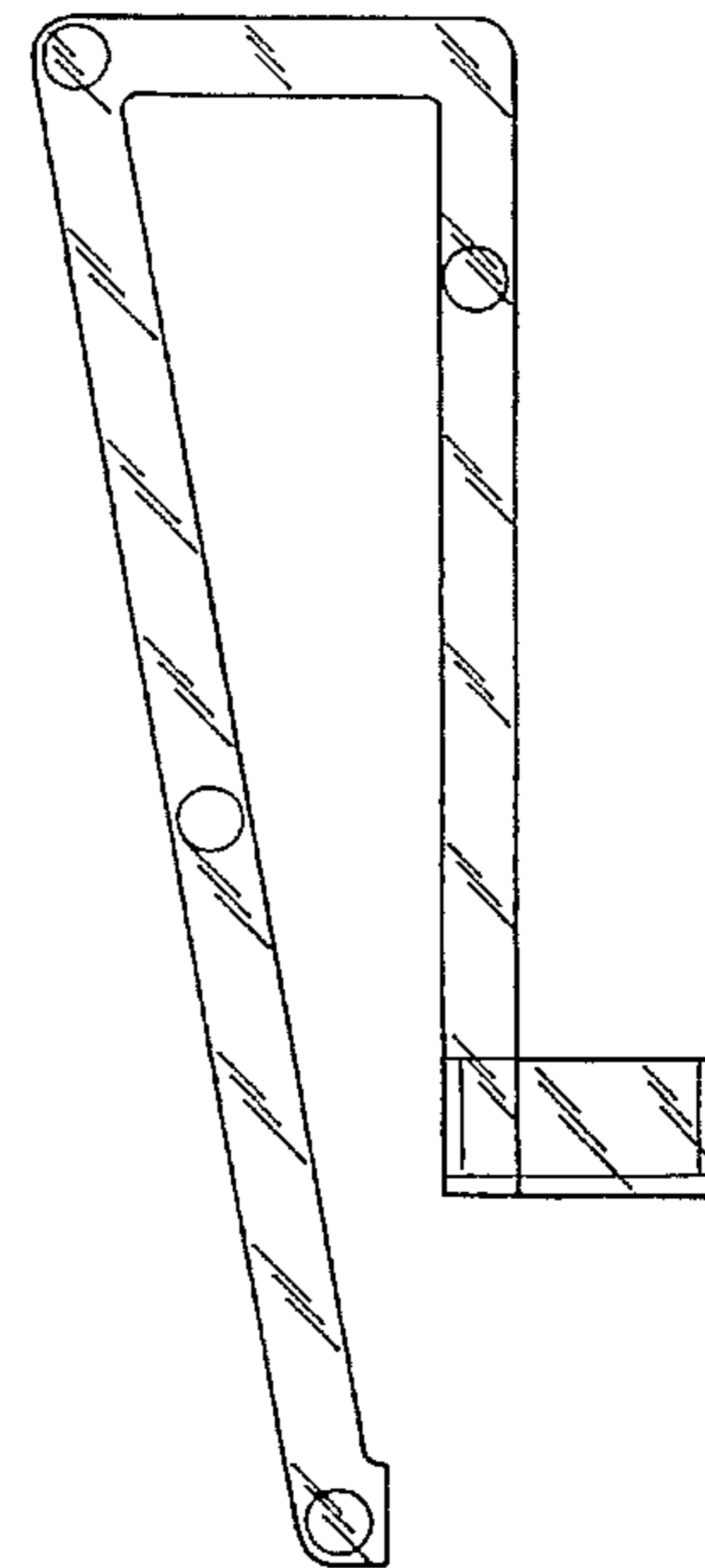
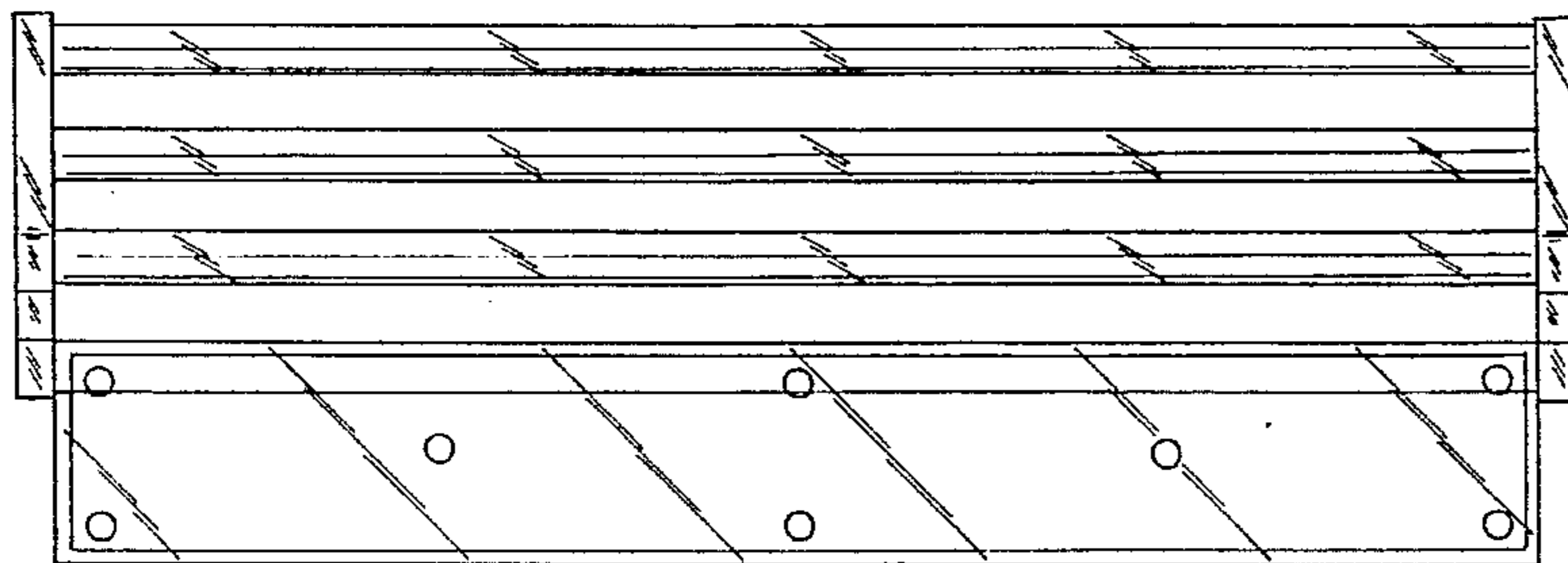
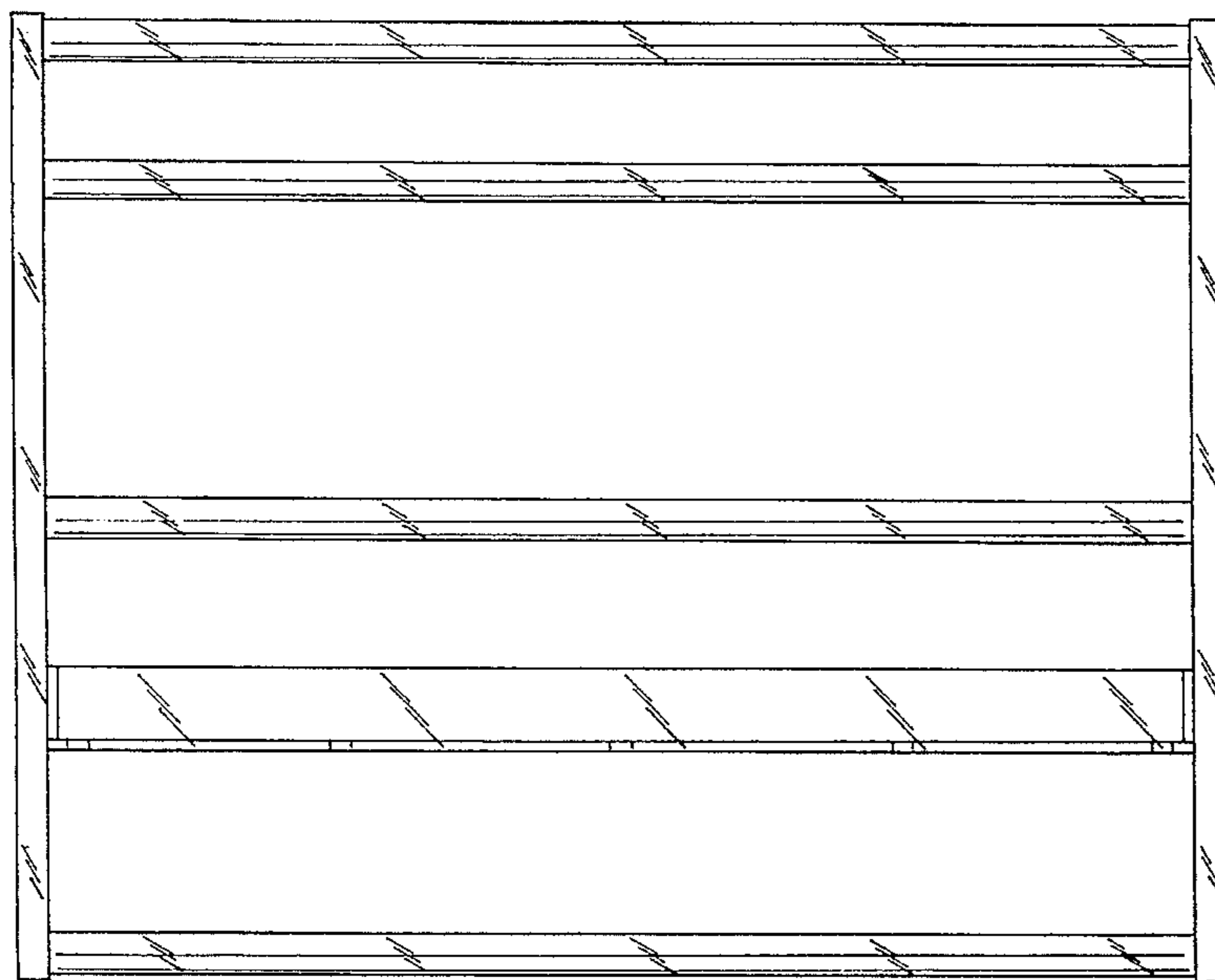

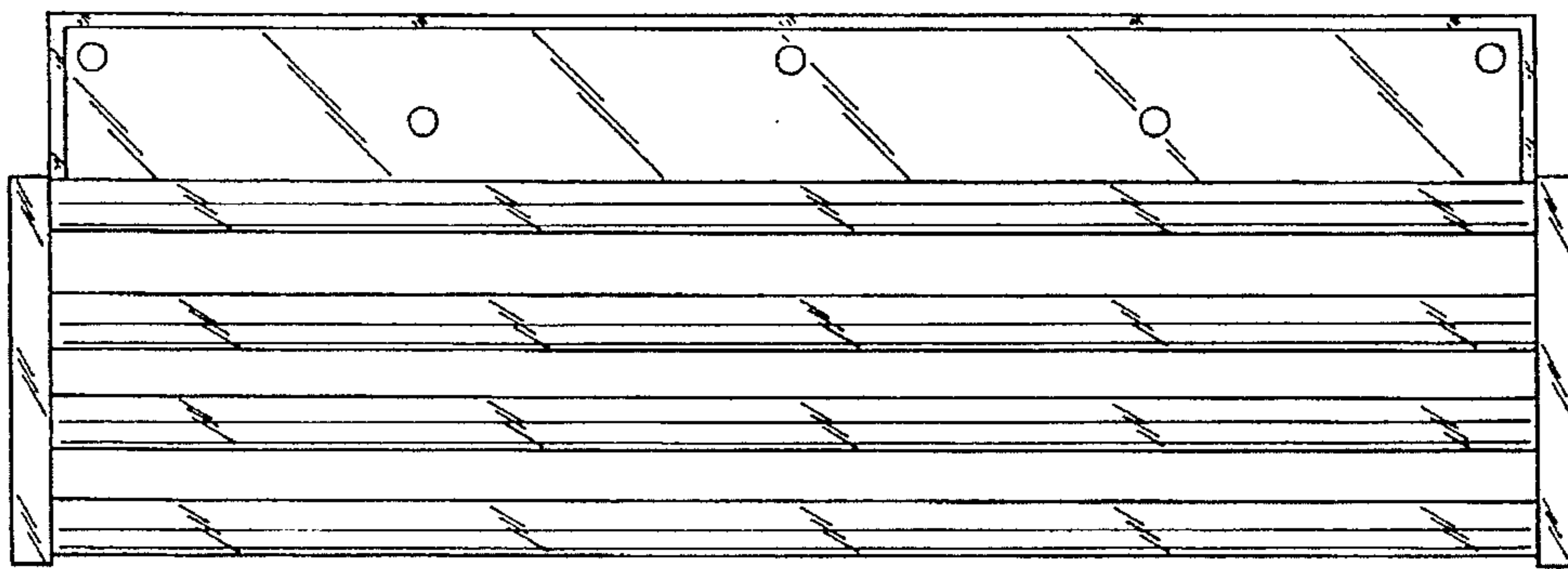

FIG.-2

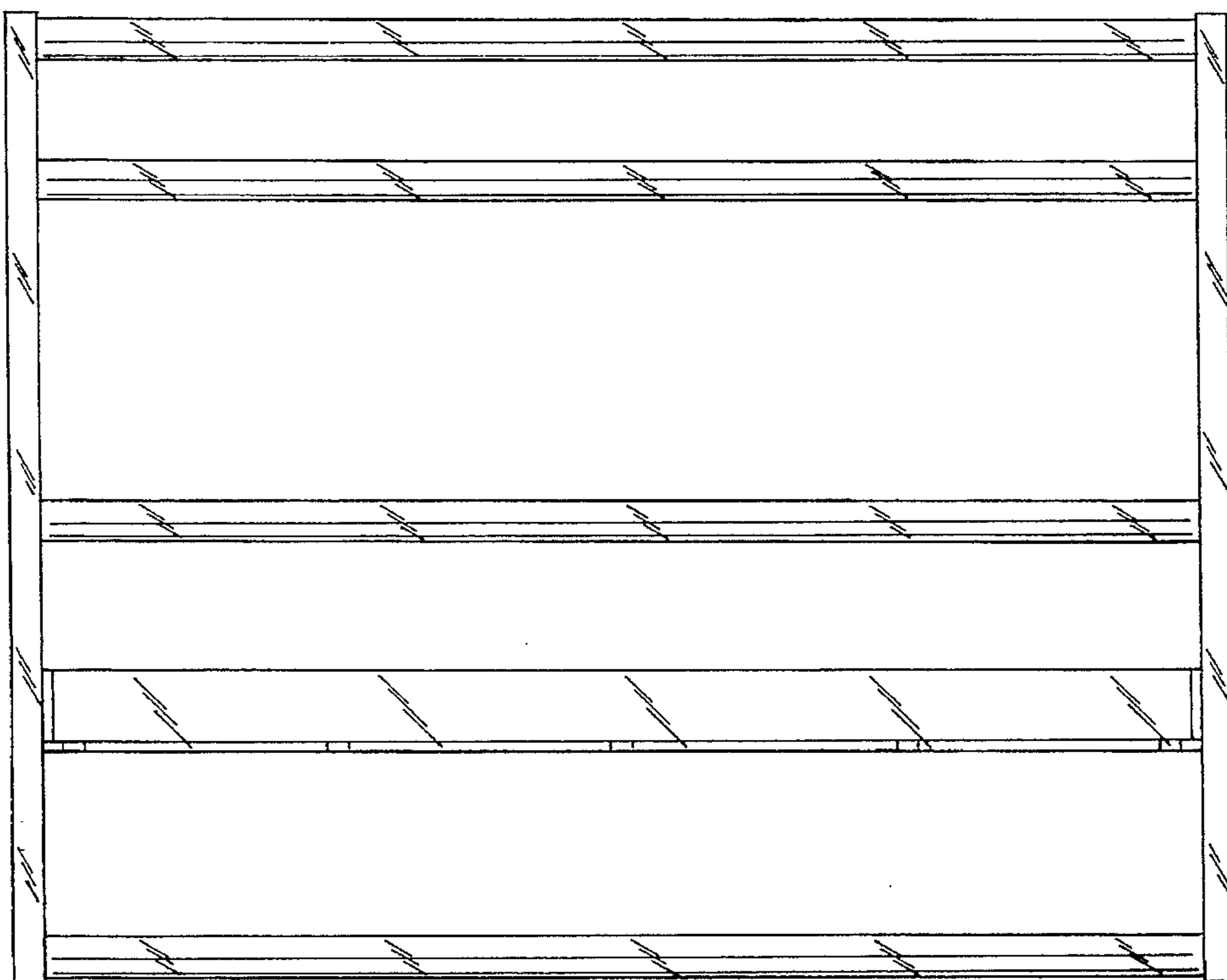

FIG.-1

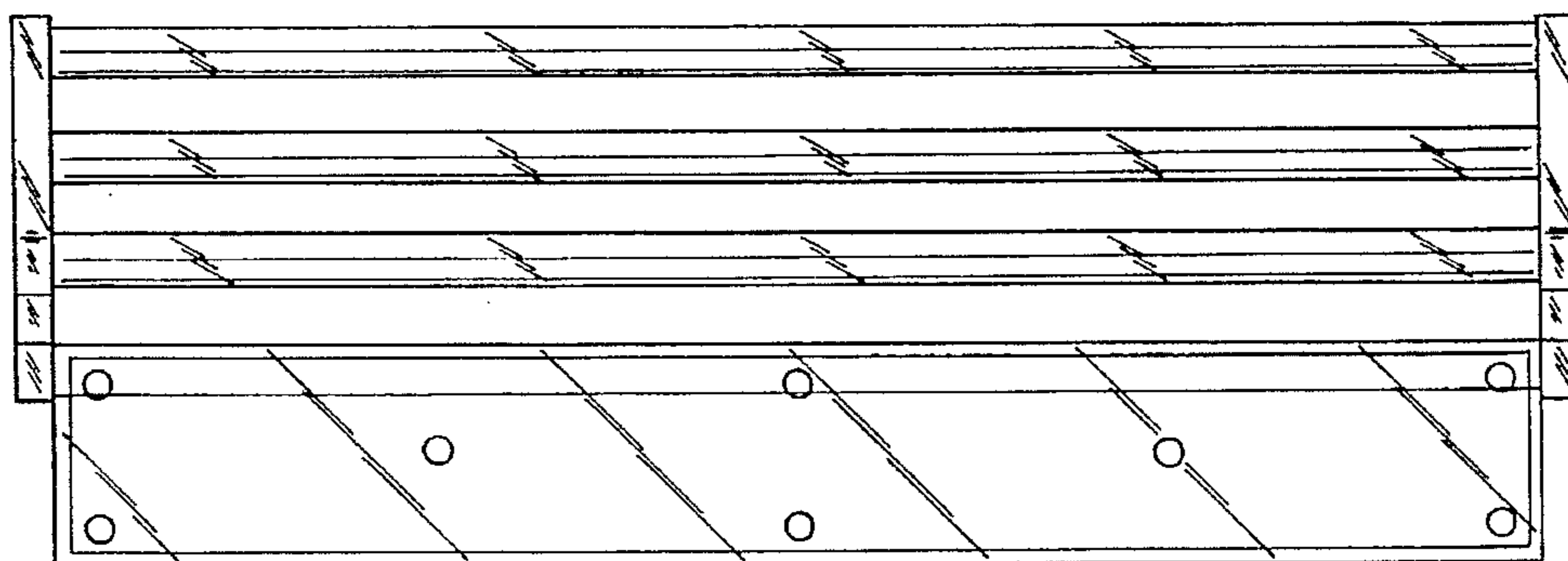

FIG.-3

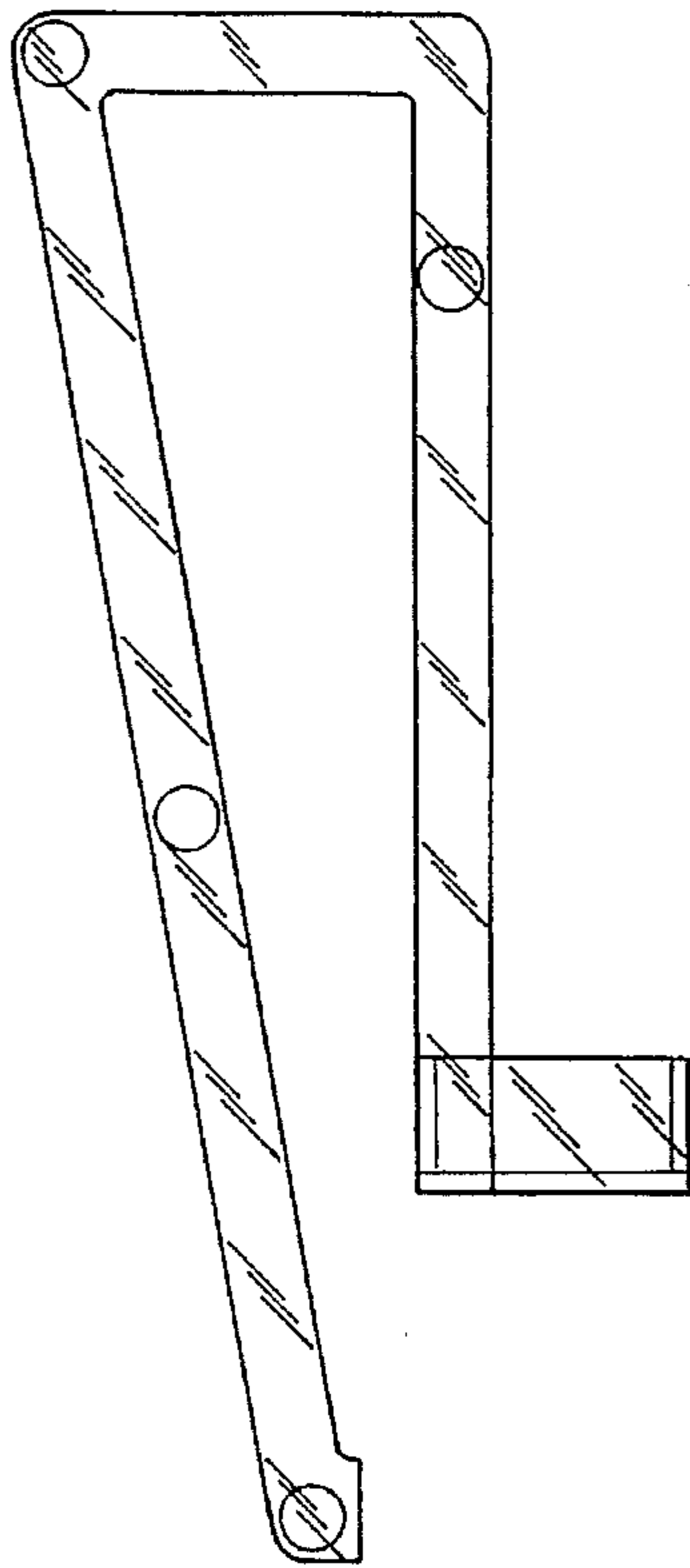

FIG. - 4

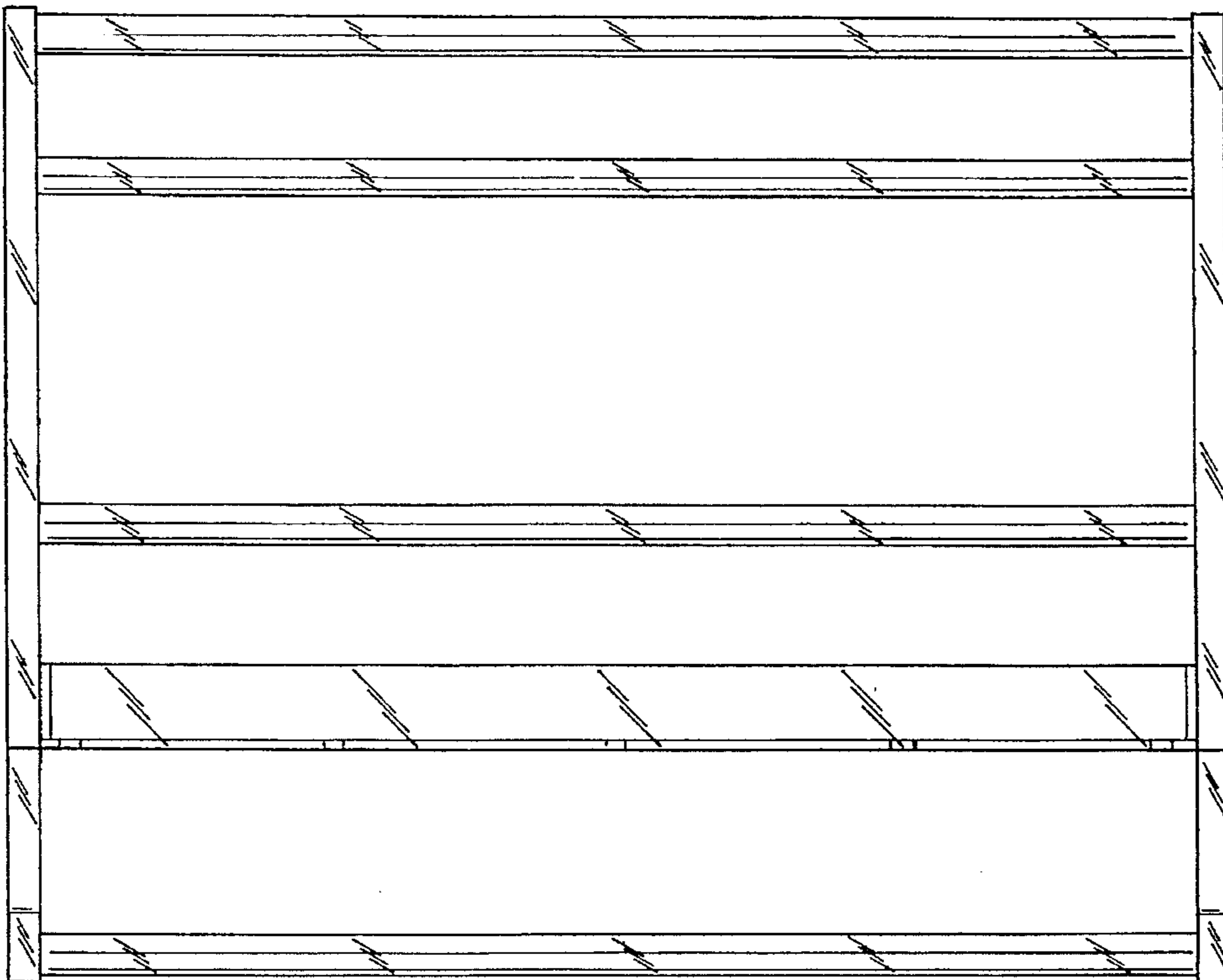

FIG. - 5