



US00D377262S

United States Patent [19]

Lucas

[11] Patent Number: Des. 377,262

[45] Date of Patent: **Jan. 14, 1997

[54] SIDE ELEMENT OF A SHOE UPPER

[75] Inventor: Robert J. Lucas, Portland, Oreg.

[73] Assignee: Nike, Inc., Beaverton, Oreg.

[**] Term: 14 Years

[21] Appl. No.: 50,094

[22] Filed: Feb. 8, 1996

[52] U.S. Cl. D2/972; D2/912

[58] Field of Search D2/902, 969, 970,
D2/972, 912, 935, 944, 978; 36/3 A, 45,
50.1, 57, 83, 103, 114, 129; 24/714.6, 714.7,
715

D. 332,860	2/1993	Legassie et al. .	
D. 336,148	6/1993	Adams .	
D. 345,253	3/1994	Lucas	D2/902 X
D. 348,766	7/1994	Bevier et al. .	
D. 352,162	11/1994	Morris	D2/970
D. 355,756	2/1995	Vestuti .	
D. 361,426	8/1995	Baker .	
D. 362,953	10/1995	Greene	D2/970
5,377,430	1/1995	Hatfield et al.	24/714.6 X
5,430,959	7/1995	Mitsui	36/45 X

Primary Examiner—Dominic Simone
Attorney, Agent, or Firm—Banner & Allegretti, Ltd.

[57] CLAIM

The ornamental design for a side element of a shoe upper, as shown and described.

DESCRIPTION

FIG. 1 is a side elevational view of a side element of a shoe upper showing my new design;
FIG. 2 is a top plan view thereof;
FIG. 3 is a front elevational view thereof; and,
FIG. 4 is a rear elevational view thereof.
The broken line showing of a shoe and the remaining portion of the upper shown in FIGS. 1-4 is for illustrative purposes only and forms no part of the claimed design.

1 Claim, 3 Drawing Sheets

[56] References Cited

U.S. PATENT DOCUMENTS

D. 281,115	10/1985	Campbell et al. .
D. 298,082	10/1988	Selbiger et al. .
D. 301,389	6/1989	Miller .
D. 304,519	11/1989	Miller .
D. 324,939	3/1992	Hatfield .
D. 325,465	4/1992	Hatfield .
D. 325,811	5/1992	Backus et al. .
D. 328,515	8/1992	Brown et al. .
D. 331,486	12/1992	Dahlsten et al. .

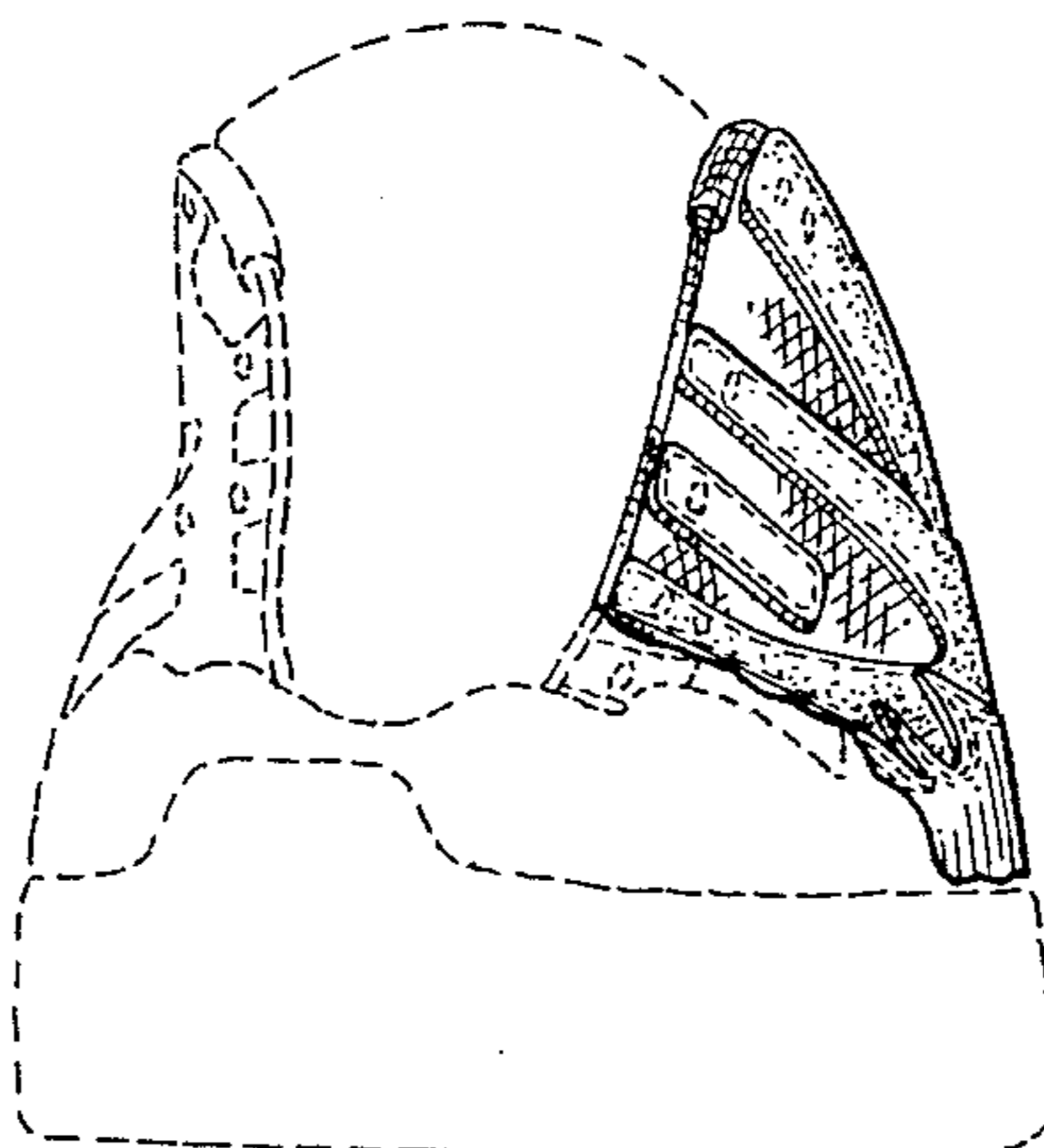
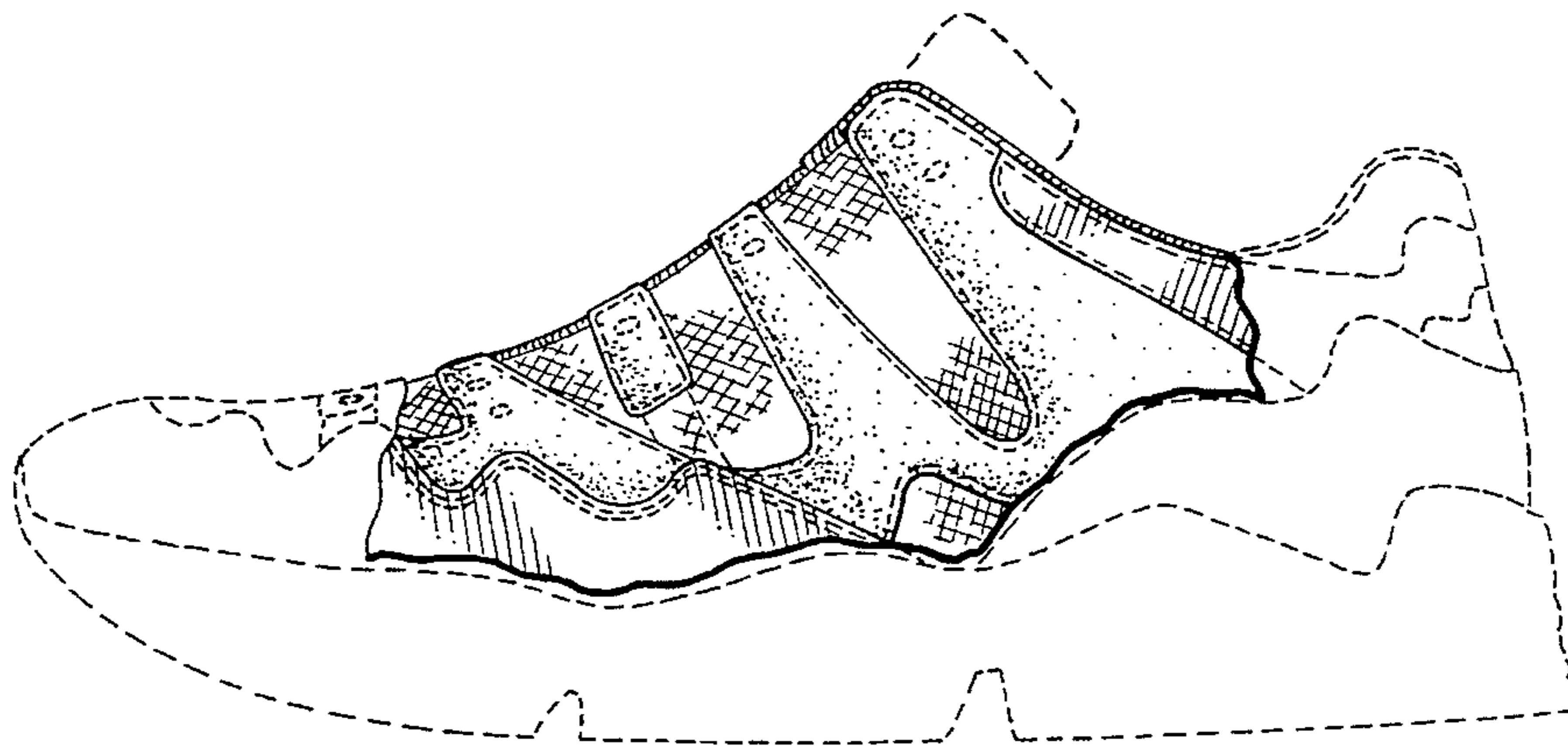

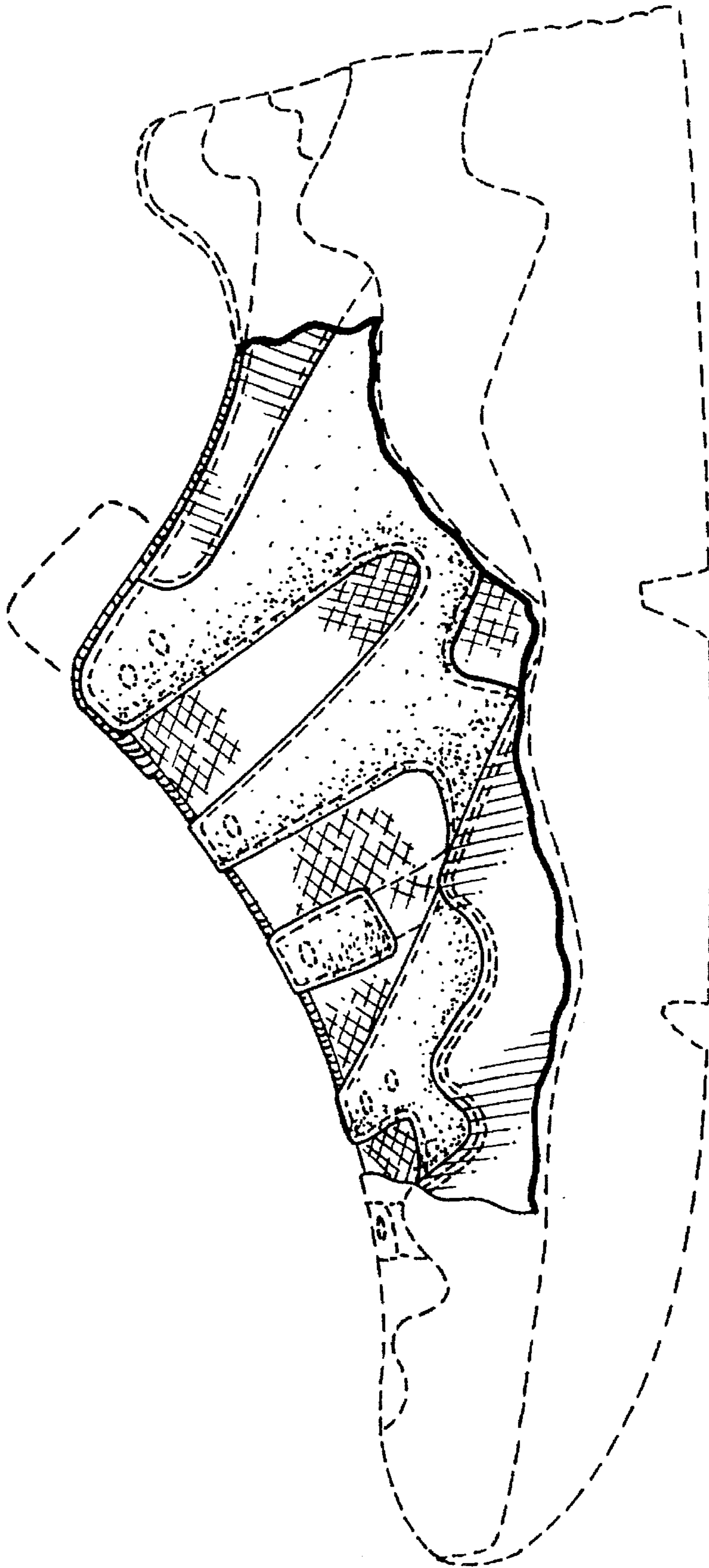

FIG. 1

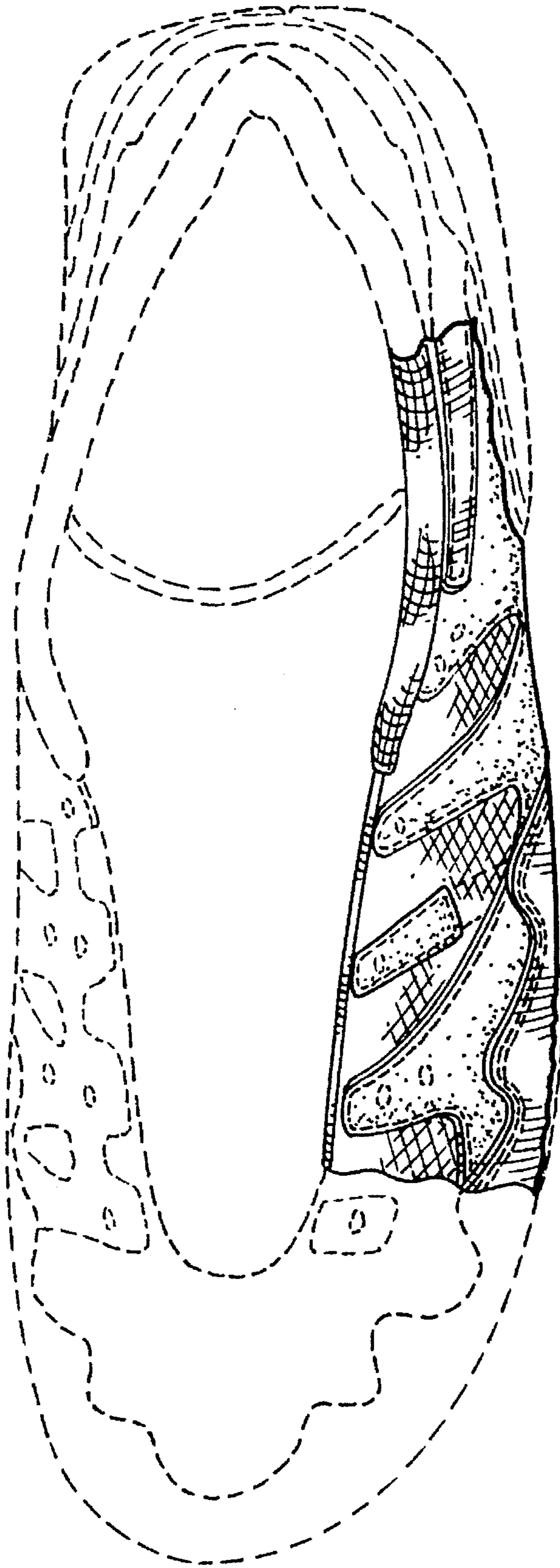

FIG. 2

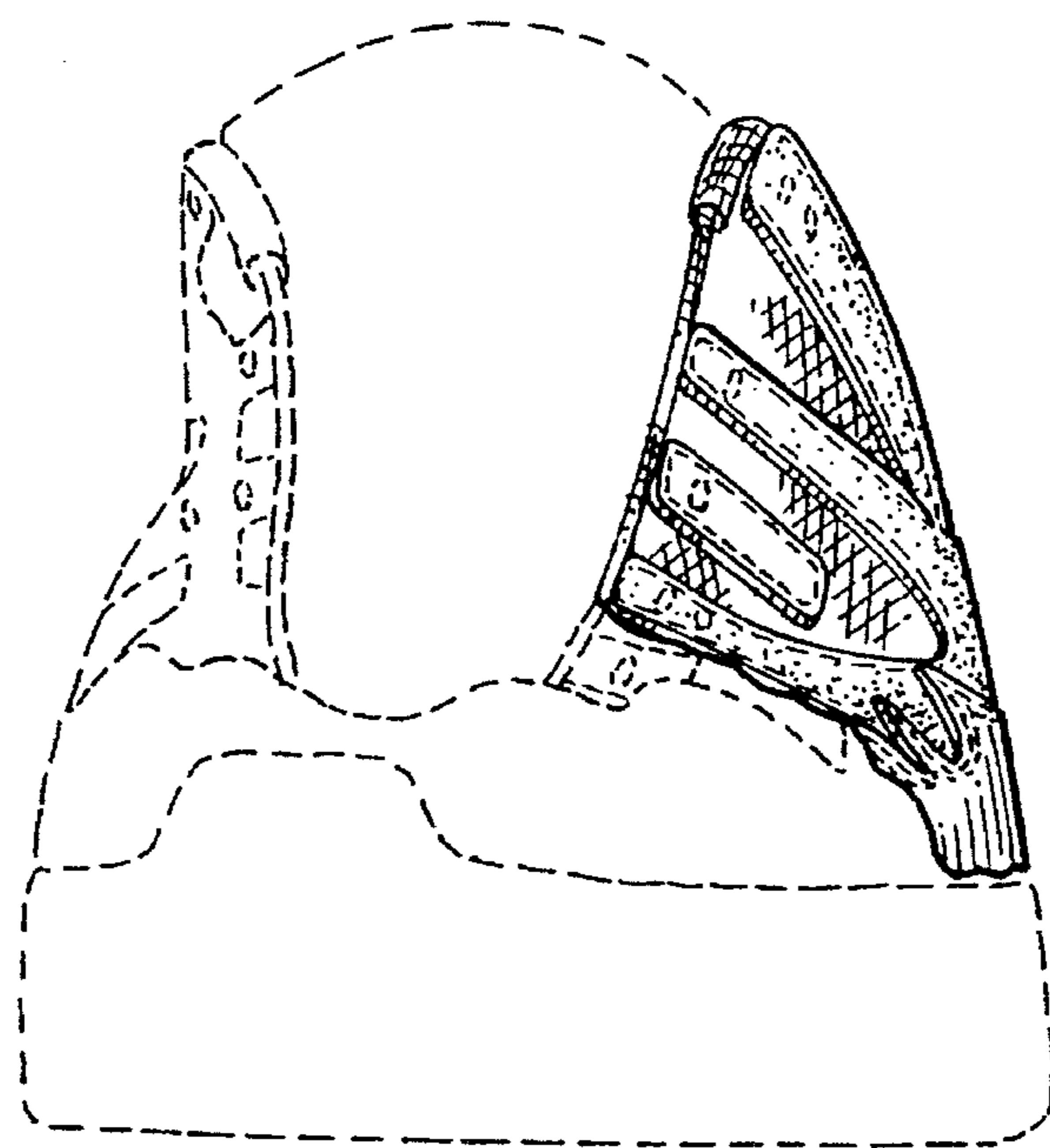

FIG. 3

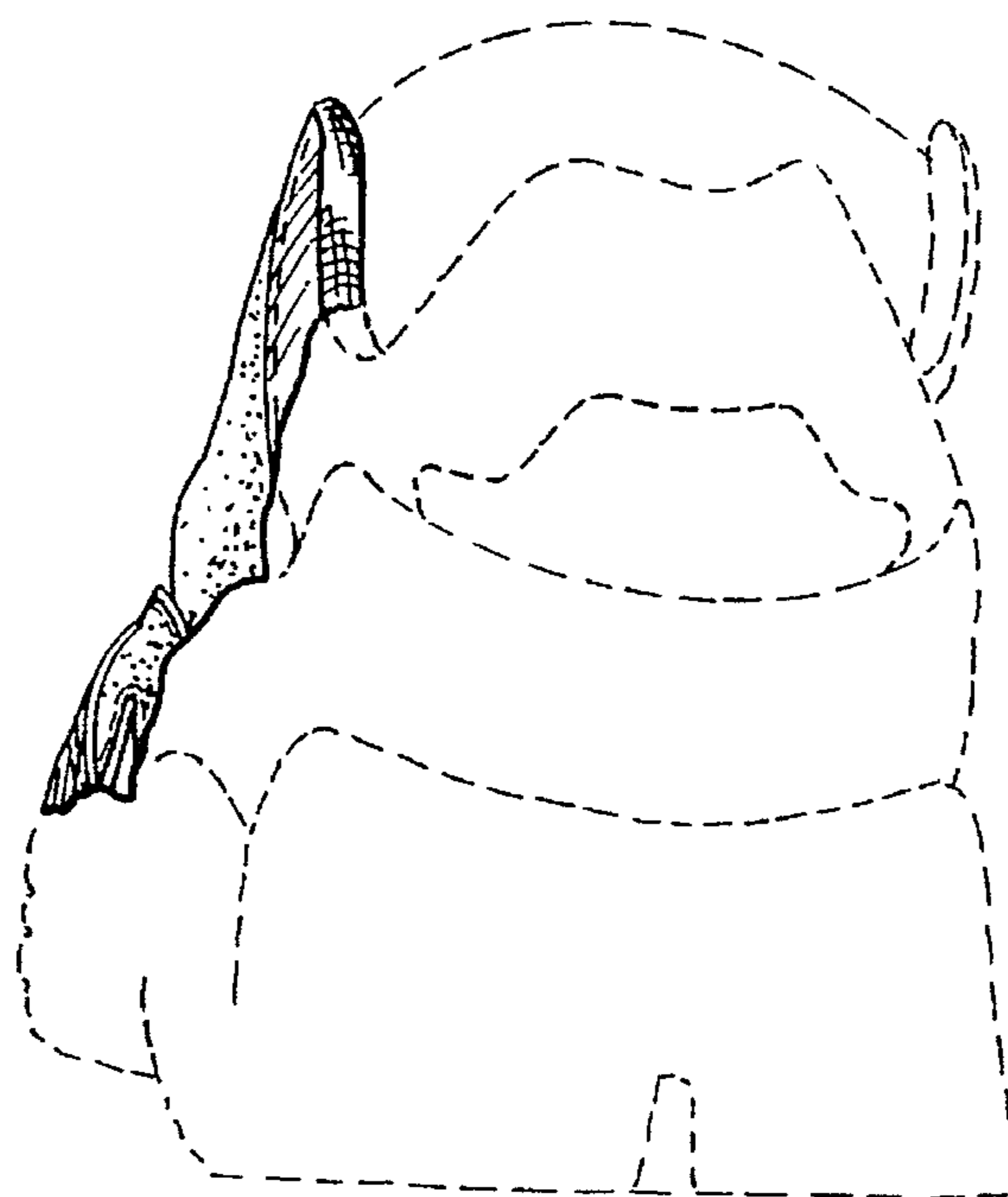

FIG. 4

UNITED STATES PATENT AND TRADEMARK OFFICE
CERTIFICATE OF CORRECTION

PATENT NO. : Des. 377,262
DATED : January 14, 1997
INVENTOR(S) : Robert J. LUCAS

It is certified that error appears in the above-identified patent and that said Letters Patent is hereby corrected as shown below:

Item

[54] Change "SHOW" to --SHOE--.

Signed and Sealed this
Seventeenth Day of June, 1997



Attest:

BRUCE LEHMAN

Attesting Officer

Commissioner of Patents and Trademarks