



US00D377255S

United States Patent [19]

Rehrig

[11] Patent Number: **Des. 377,255**

[45] Date of Patent: ****Jan. 7, 1997**

[54] **CHILD SEAT FOR SHOPPING CART**

[76] Inventor: **Houston Rehrig**, 4606 Foxhall Crescent, Washington, D.C. 20007

[**] Term: **14 Years**

[21] Appl. No.: **45,204**

[22] Filed: **Oct. 12, 1995**

[52] U.S. Cl. **D34/27**

[58] Field of Search D34/27, 12, 17, D34/19; 280/33.991, 33.992, 33.993

[56] **References Cited**

U.S. PATENT DOCUMENTS

Re. 25,616	7/1964	Stanley	280/33.99
208,343	9/1878	Somers .	
2,347,908	5/1944	Hoffert .	
2,347,980	5/1944	Apfelbaum	220/31
2,860,885	11/1958	Schweitzer	280/33.99
2,997,311	8/1961	Umanoff	280/33.99
2,998,978	9/1961	Sides	280/33.99
3,023,018	2/1962	Welter	280/33.99
3,184,248	5/1965	Hummer	280/33.99
3,295,714	1/1967	Addario	220/31
3,329,441	7/1967	Mills, Jr.	280/33.99
3,497,234	2/1970	Schray	280/33.99
3,537,212	11/1970	Gilles	49/381
3,815,701	6/1974	Mayhew	180/69
3,963,255	6/1976	Trubiano	280/33.99
3,966,084	6/1976	Box	220/326
3,999,774	12/1976	Rehrig	280/33.99
4,046,394	9/1977	Thompson, Jr.	280/33.99
4,065,142	12/1977	Rehrig	280/33.99
4,125,270	11/1978	Trubiano	280/33.99
4,176,849	12/1979	Rehrig	280/33.99
4,273,346	6/1981	Rehrig	280/33.99

4,471,970	8/1984	Trubiano	280/33.99
4,650,199	3/1987	Rehrig	280/33.99
4,865,338	9/1989	Rehrig	280/33.99
4,922,639	5/1990	Rehrig	40/308
5,031,270	7/1991	Lee	16/50
5,033,162	7/1991	Jacob et al.	16/303
5,109,573	5/1992	Sherman	16/341
5,368,318	11/1994	Rehrig et al.	280/33.99

FOREIGN PATENT DOCUMENTS

2274090 7/1994 United Kingdom .

Primary Examiner—Kay H. Chin
Attorney, Agent, or Firm—Banner & Allegretti, Ltd.

[57] **CLAIM**

The ornamental design for a child seat for shopping cart, as shown and described.

DESCRIPTION

FIG. 1 is a top plan view of a child seat for shopping cart showing my new design;
 FIG. 2 is a bottom plan view thereof;
 FIG. 3 is a front elevational view thereof;
 FIG. 4 is a rear elevational view thereof;
 FIG. 5 is a right side elevational view thereof, the left side constituting a mirror image of the right side;
 FIGS. 6–11 are cross-sectional views taken along the correspondingly numbered section lines of FIG. 2; and,
 FIG. 12 is a top plan view corresponding to FIG. 1, but also including a broken line representation of environmental structure.
 The broken line representation of environmental structure (FIG. 12) is for illustrative purposes only and forms no part of the claimed design.

1 Claim, 5 Drawing Sheets

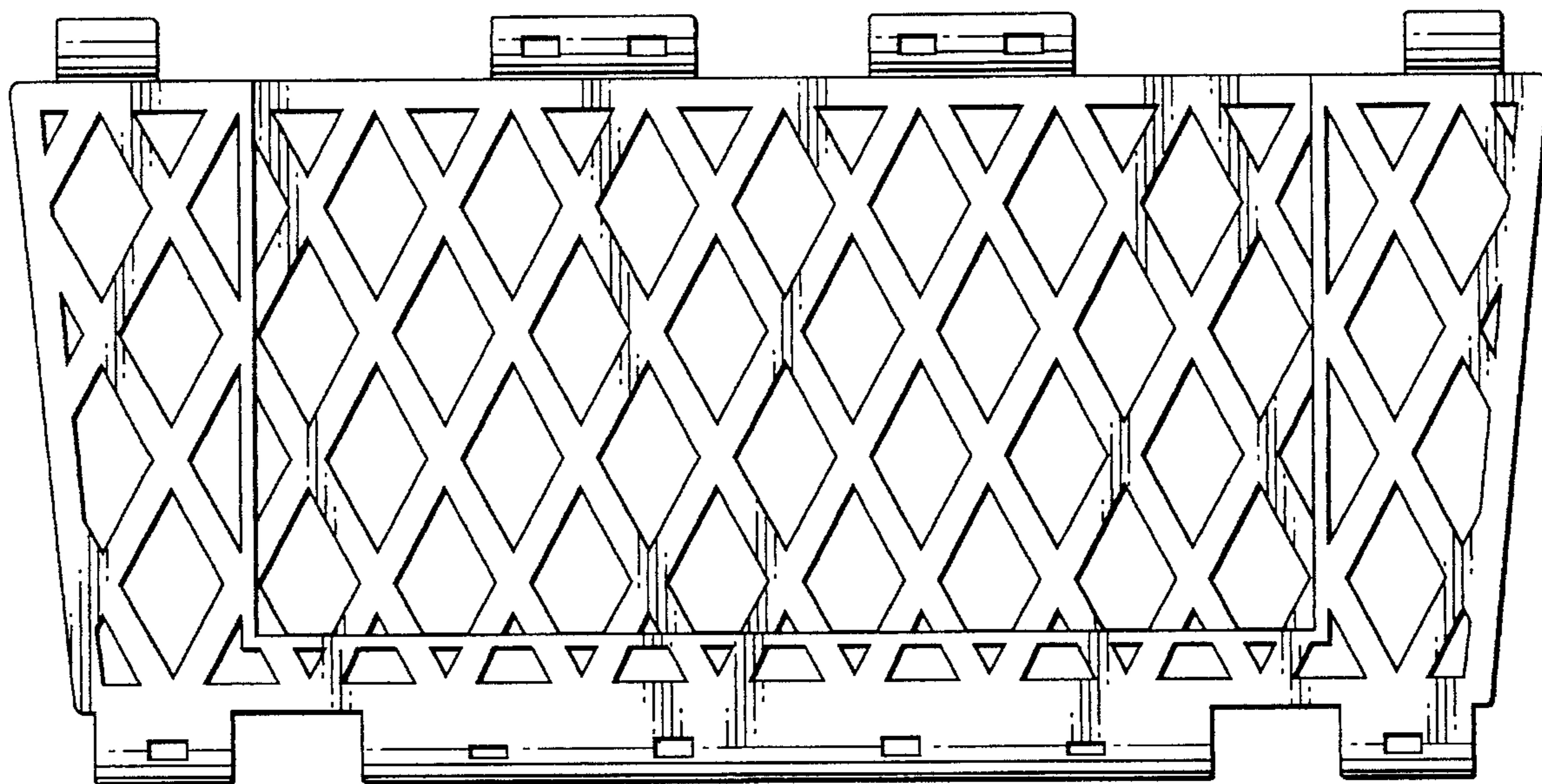

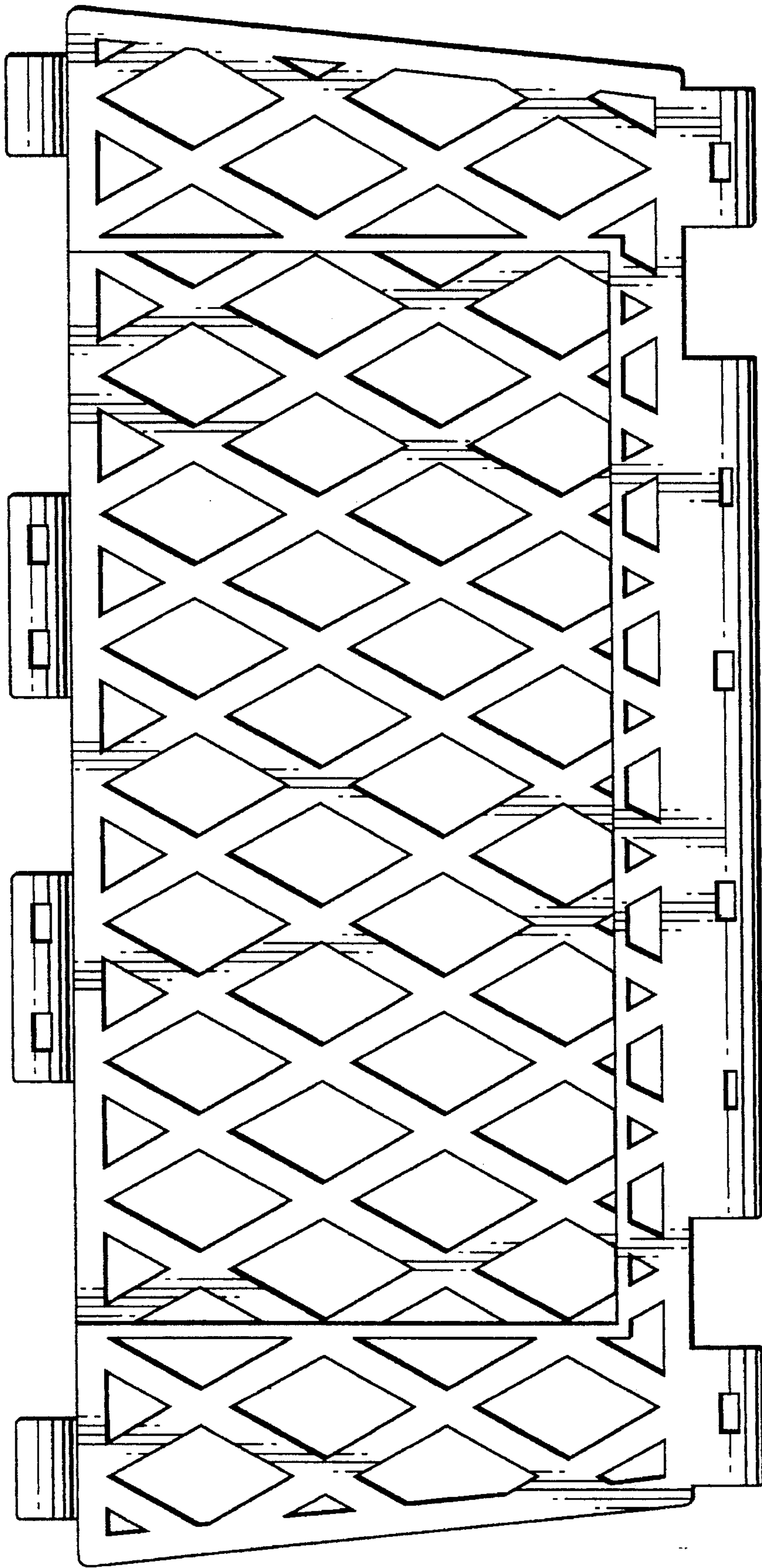

FIG. 1

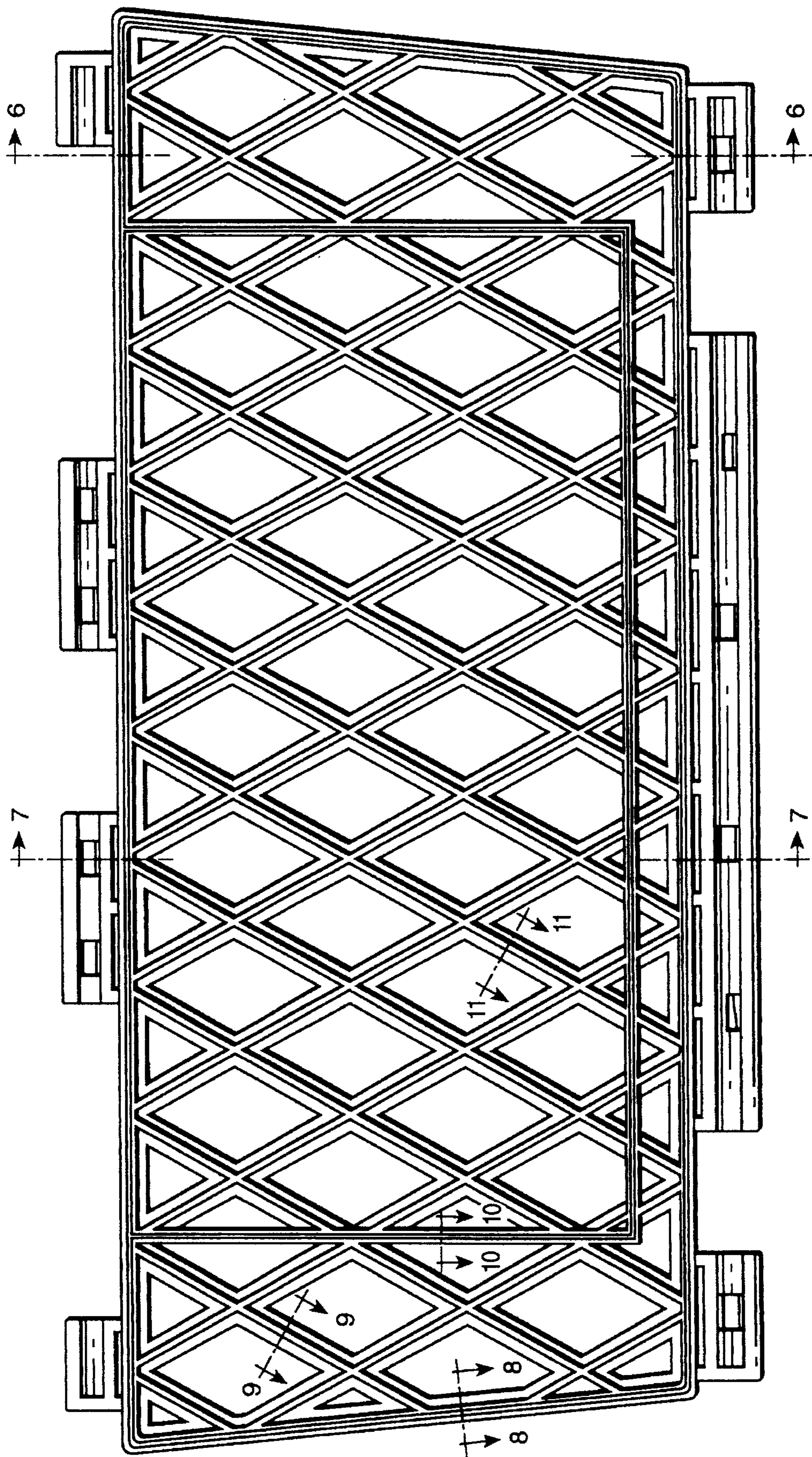

FIG. 2

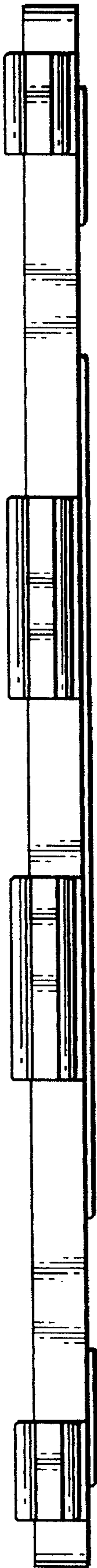

FIG. 3



FIG. 4

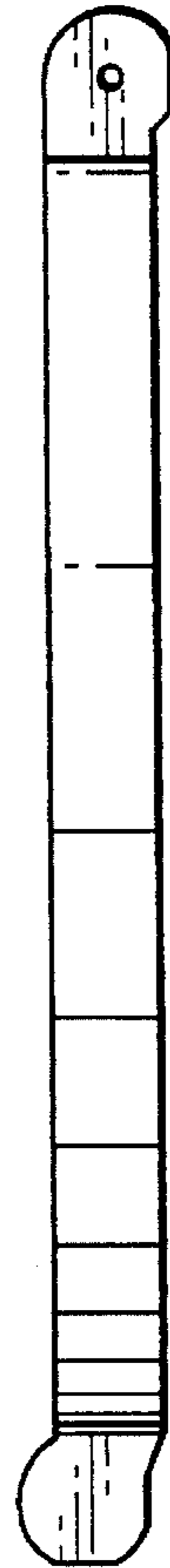

FIG. 5

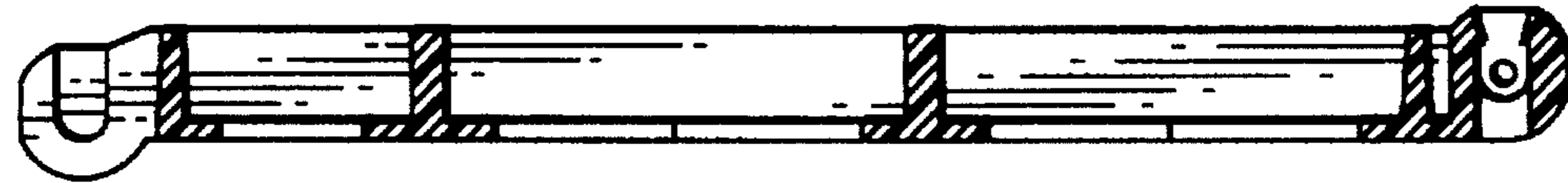

FIG. 6



FIG. 7



FIG. 8



FIG. 10



FIG. 9



FIG. 11

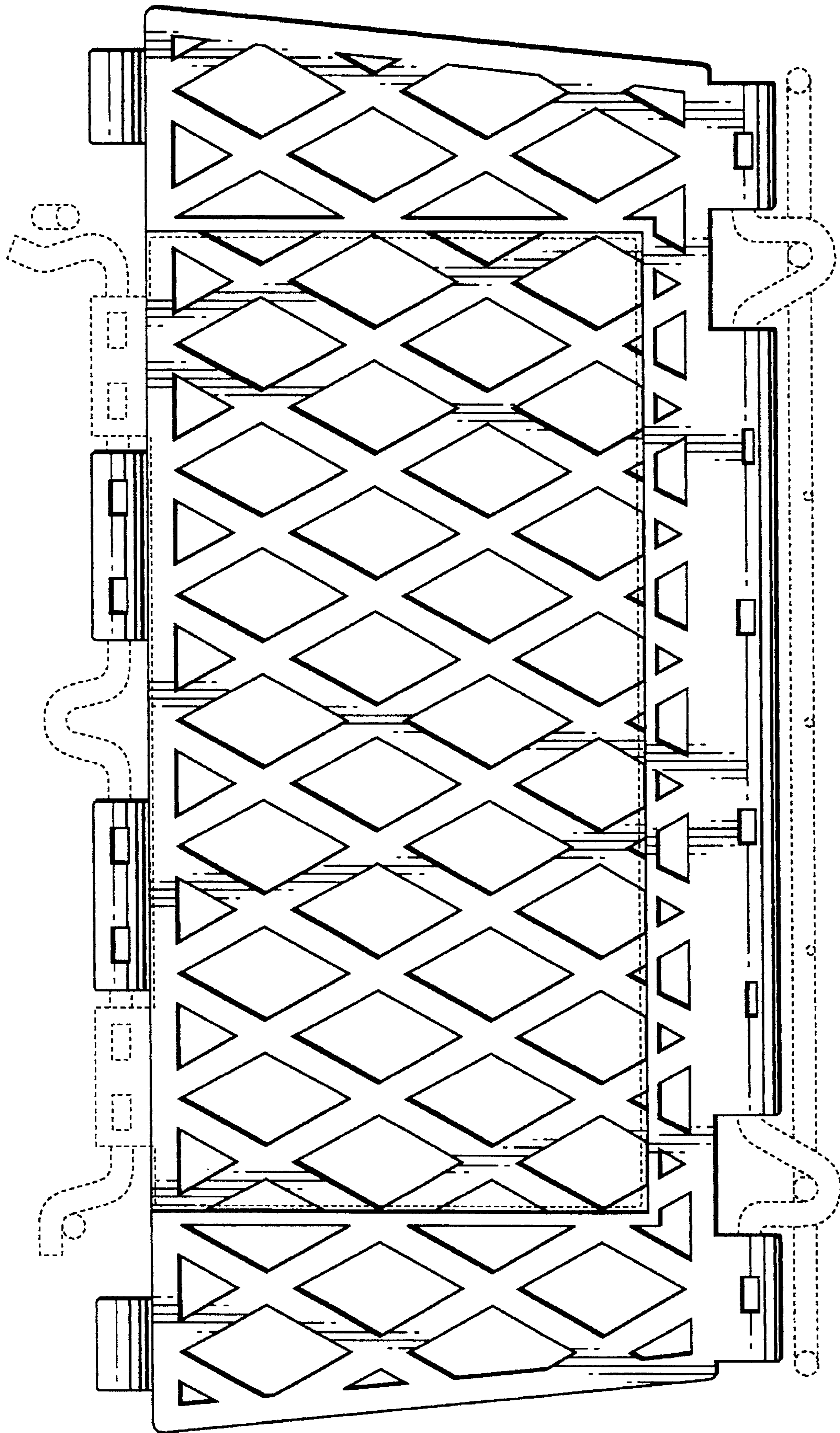

FIG. 12