



US00D377226S

United States Patent [19]

Shen

[11] Patent Number: **Des. 377,226**

[45] Date of Patent: ****Jan. 7, 1997**

[54] **CLAMP-ON LIGHTING FIXTURE**

[76] Inventor: **Wei-Hong Shen**, 6F, No. 416, Jen-Ai Rd., Sec. 4, Taipei, Taiwan

[**] Term: **14 Years**

[21] Appl. No.: **48,666**

[22] Filed: **Jan. 11, 1996**

[52] U.S. Cl. **D26/60**

[58] Field of Search 362/396, 147, 362/432; D26/60, 61, 62, 63, 65

[56] **References Cited**

U.S. PATENT DOCUMENTS

- D. 286,082 10/1986 Shwisha D26/61
- D. 348,953 7/1994 Shwisha D26/63 X
- D. 350,621 9/1994 Yuen D26/63 X

FOREIGN PATENT DOCUMENTS

- 1424360 2/1976 United Kingdom 362/269

OTHER PUBLICATIONS

Industrial Design, Mar. 4, 1984, p. 60, halogen table lamp head (#1).
 Orgatech H.I.D. Lighting Ad, 1992, plug in panel mounted lamp.

Primary Examiner—Susan J. Lucas
Attorney, Agent, or Firm—Morton J. Rosenberg; David I. Klein

[57] **CLAIM**

The ornamental design for clamp-on lighting fixture, as shown and described.

DESCRIPTION

FIG. 1 is the perspective view of a clamp-on lighting fixture showing my new design;

FIG. 2 is the front elevational view thereof;

FIG. 3 is the rear elevational view thereof;

FIG. 4 is the left side elevational view thereof;

FIG. 5 is the right side elevational view thereof;

FIG. 6 is the top plan view thereof; and,

FIG. 7 is the bottom plan view thereof.

The lamp is shown in broken lines in FIG. 7 for illustrative purposes only and forms no part of the claimed design.

1 Claim, 4 Drawing Sheets

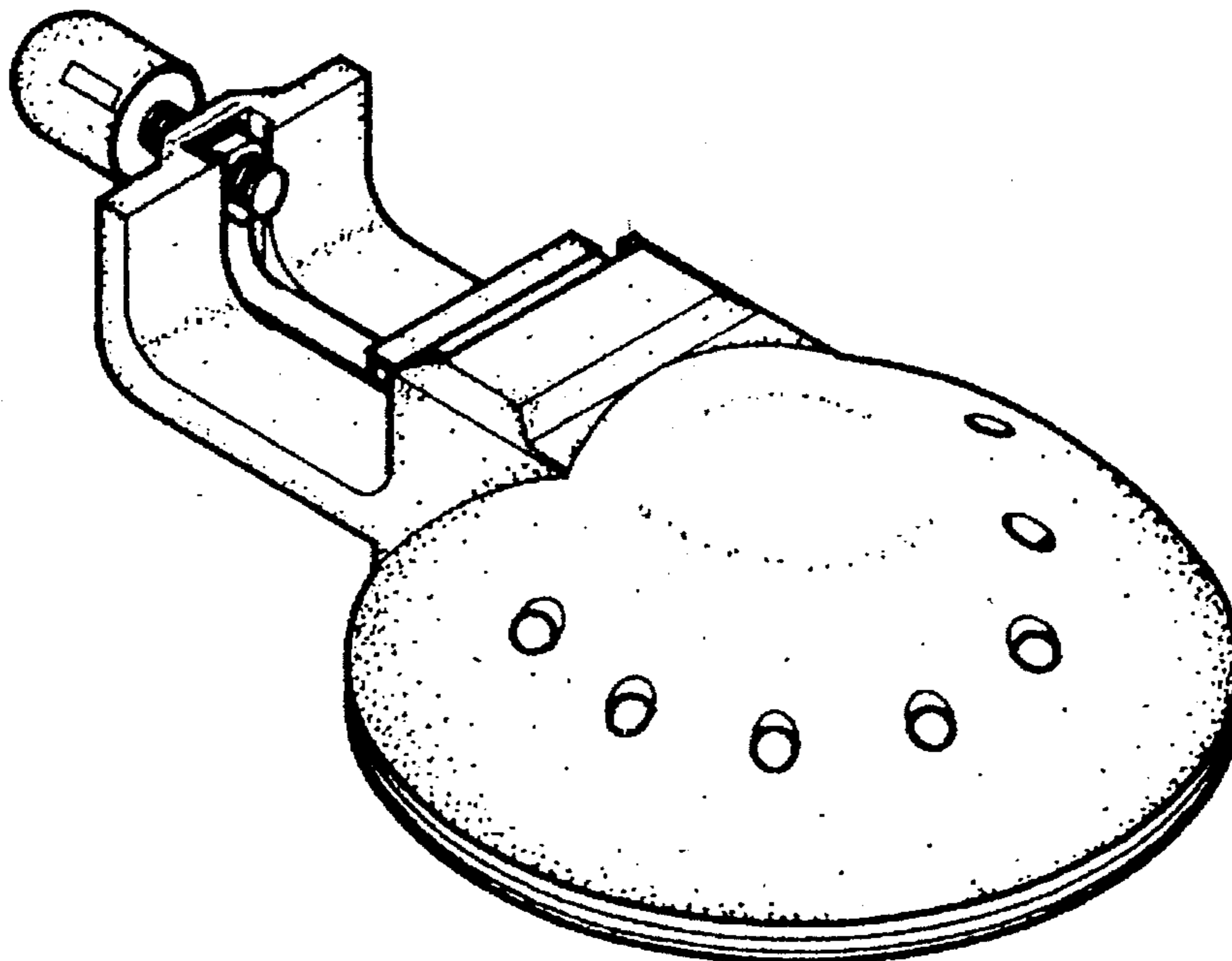

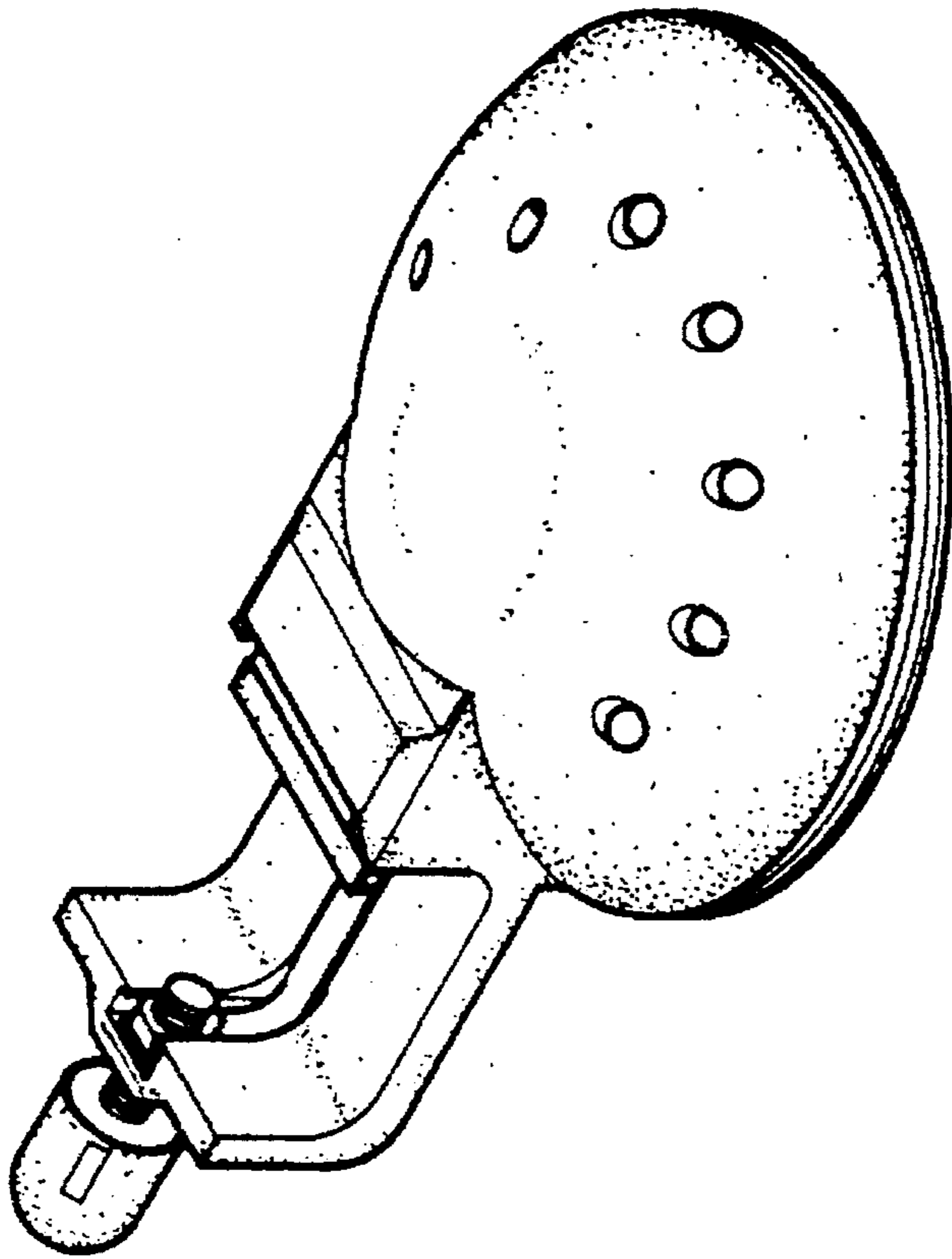

FIG. 1

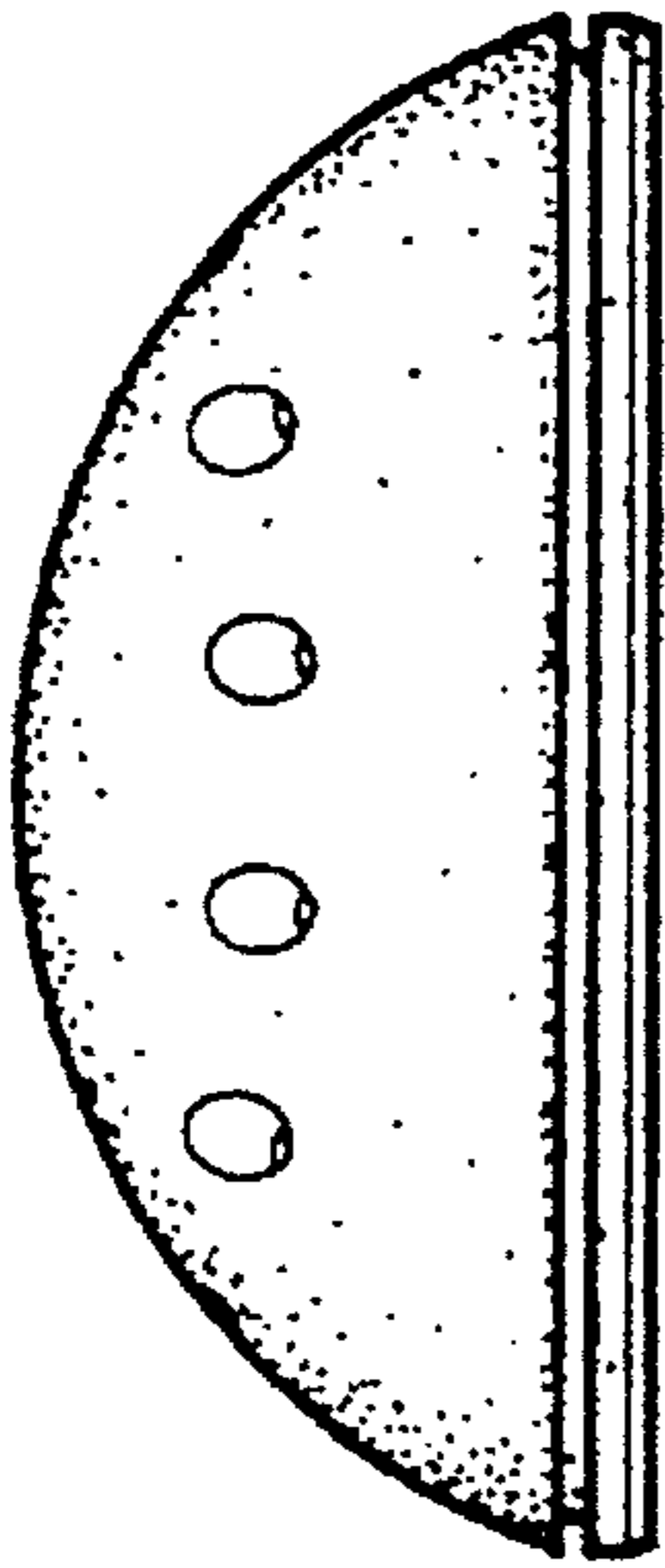

FIG. 2

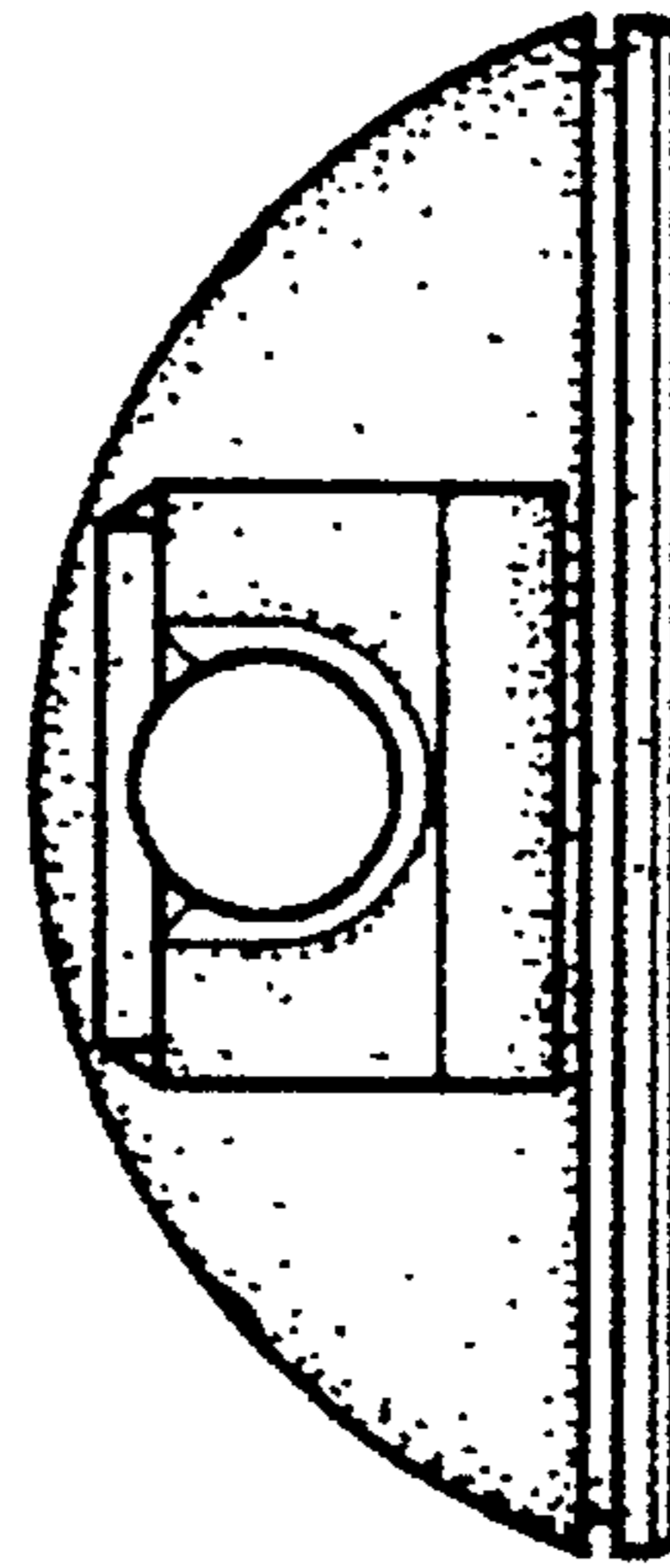

FIG. 3

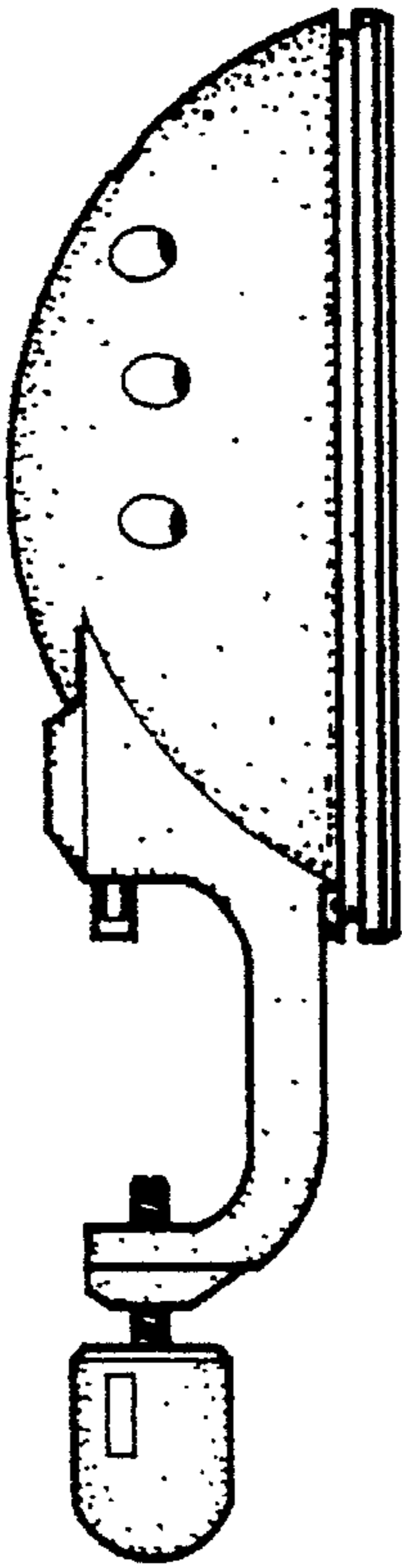

FIG. 4

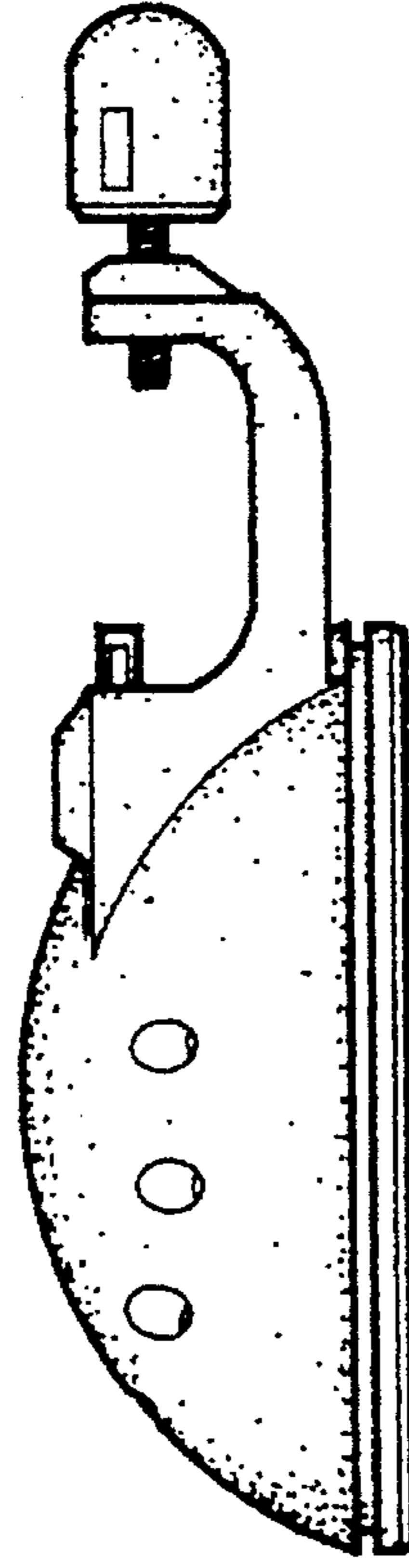

FIG. 5

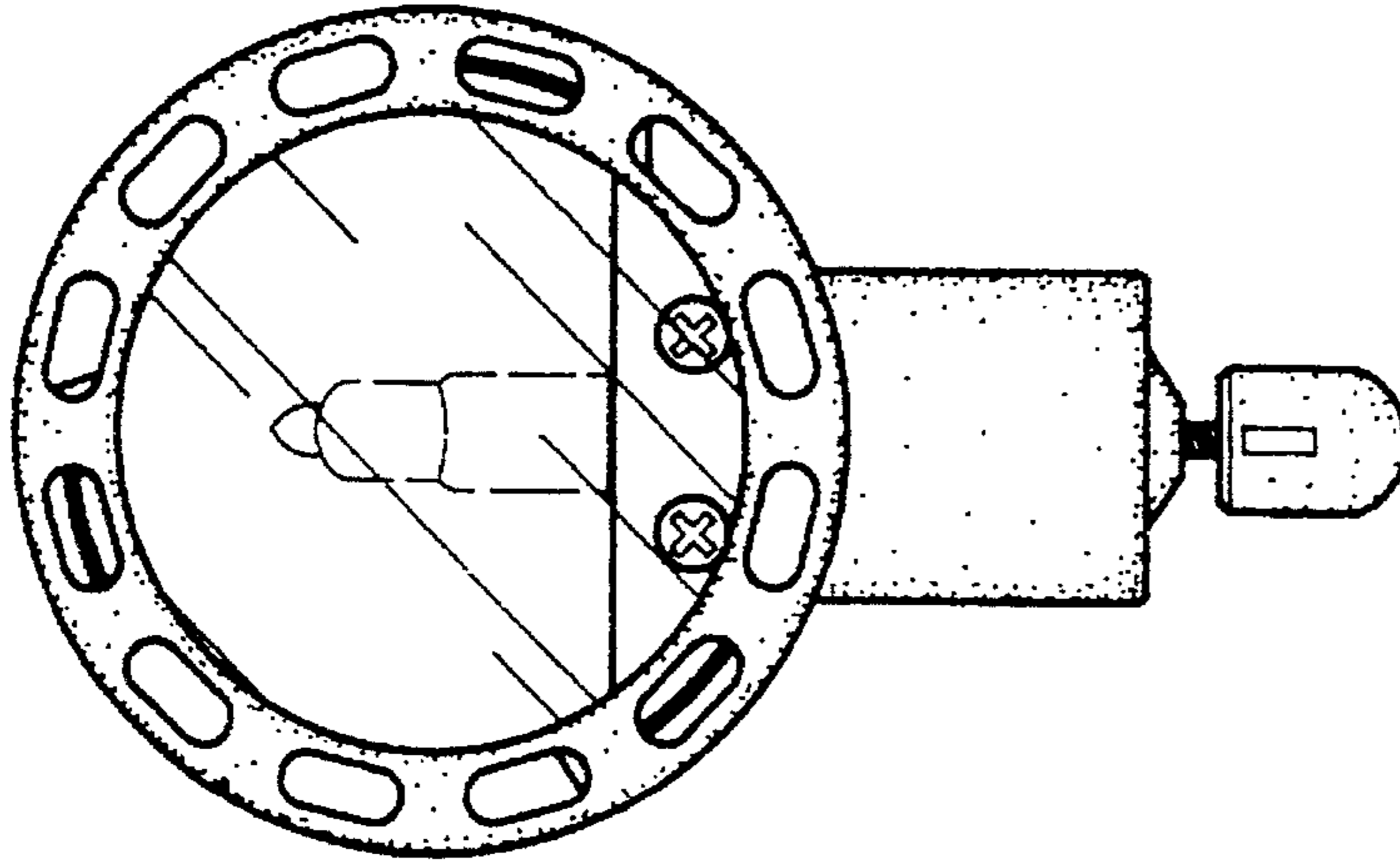

FIG. 7

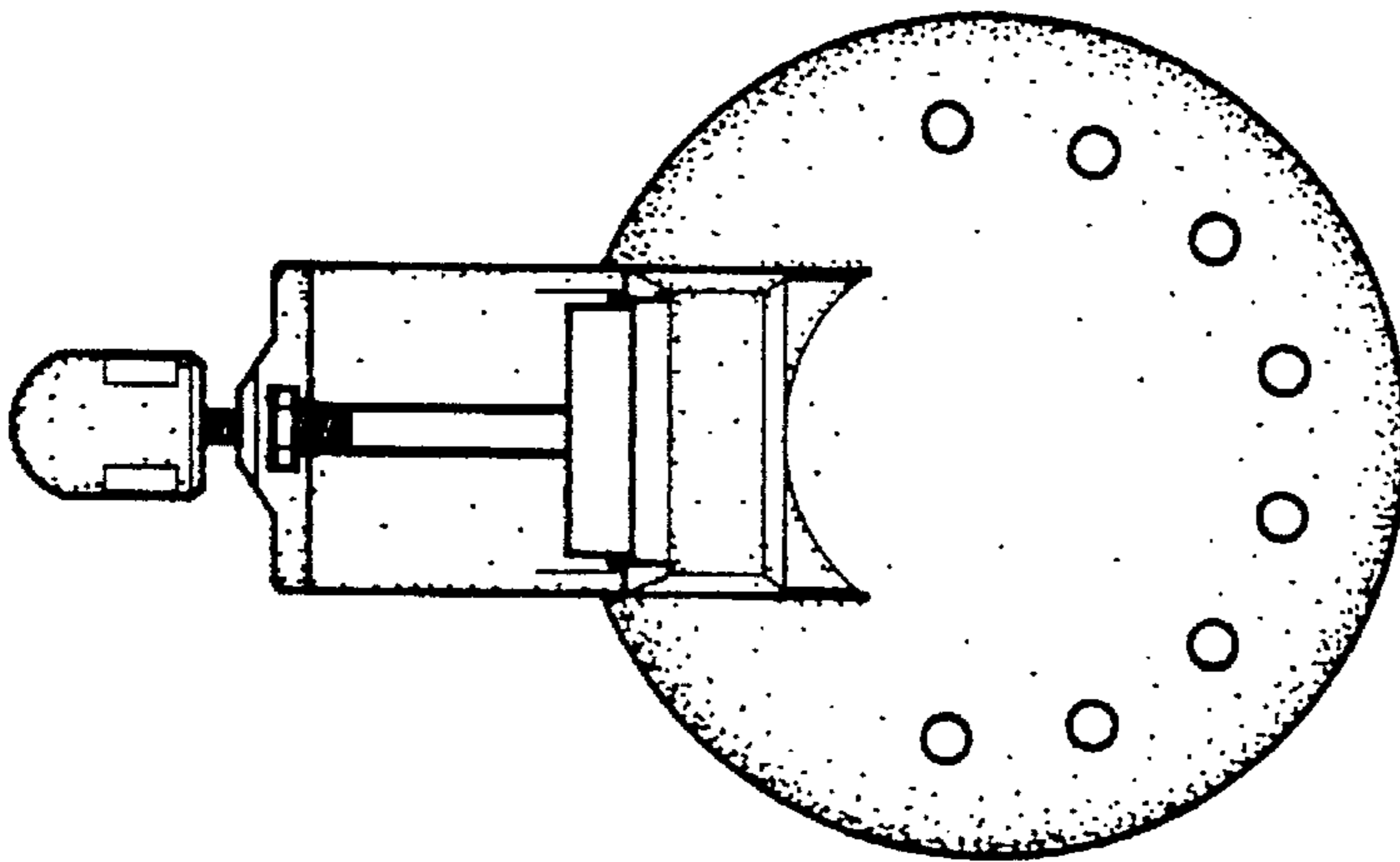

FIG. 6