



US00D377159S

United States Patent [19]

[11] Patent Number: **Des. 377,159**

Shirai et al.

[45] Date of Patent: ****Jan. 7, 1997**

[54] **AUTOMOBILE TIRE**

121506 5/1988 Japan 152/209 A

[75] Inventors: **Kenichi Shirai; Toshihiko Suzuki,**
both of Hiratsuka; **Izumi Kuramochi;**
Hiroshi Tokizaki, both of Tokyo, all of
Japan

[73] Assignee: **The Yokohama Rubber Co., Ltd.,**
Tokyo, Japan

[**] Term: **14 Years**

[21] Appl. No.: **35,281**

[22] Filed: **Feb. 22, 1995**

[52] U.S. Cl. **D12/147**

[58] Field of Search D12/136, 145-151;
152/209 R, 209 A, 209 D

[56] **References Cited**

U.S. PATENT DOCUMENTS

D. 305,016	12/1989	Hayakawa et al.	D12/147
D. 333,456	2/1993	Woo	D12/147
5,423,364	6/1995	Himuro	152/209 R

FOREIGN PATENT DOCUMENTS

90404 4/1988 Japan 152/209 A

OTHER PUBLICATIONS

European Rubber Journal, Jan. 1988, p. 16, Asymmetric
Tires, center of page.

Primary Examiner—James M. Gandy
Attorney, Agent, or Firm—Nikaido, Marmelstein, Murray &
Oram LLP

[57] **CLAIM**

The ornamental design for an automobile tire, as shown and
described.

DESCRIPTION

FIG. 1 is a front view of the automobile tire, showing the
new design, the top plan view and bottom plan view
appearing the same as the front view;
FIG. 2 is a rear view of the automobile tire;
FIG. 3 is a right-side view of the automobile tire;
FIG. 4 is a left-side view of the automobile tire;
FIG. 5 is a fragmentary front view, showing in enlargement
the portion of X—X in FIG. 1; and,
FIG. 6 is a sectional view, taken on line 6—6 of FIG. 5.

1 Claim, 5 Drawing Sheets

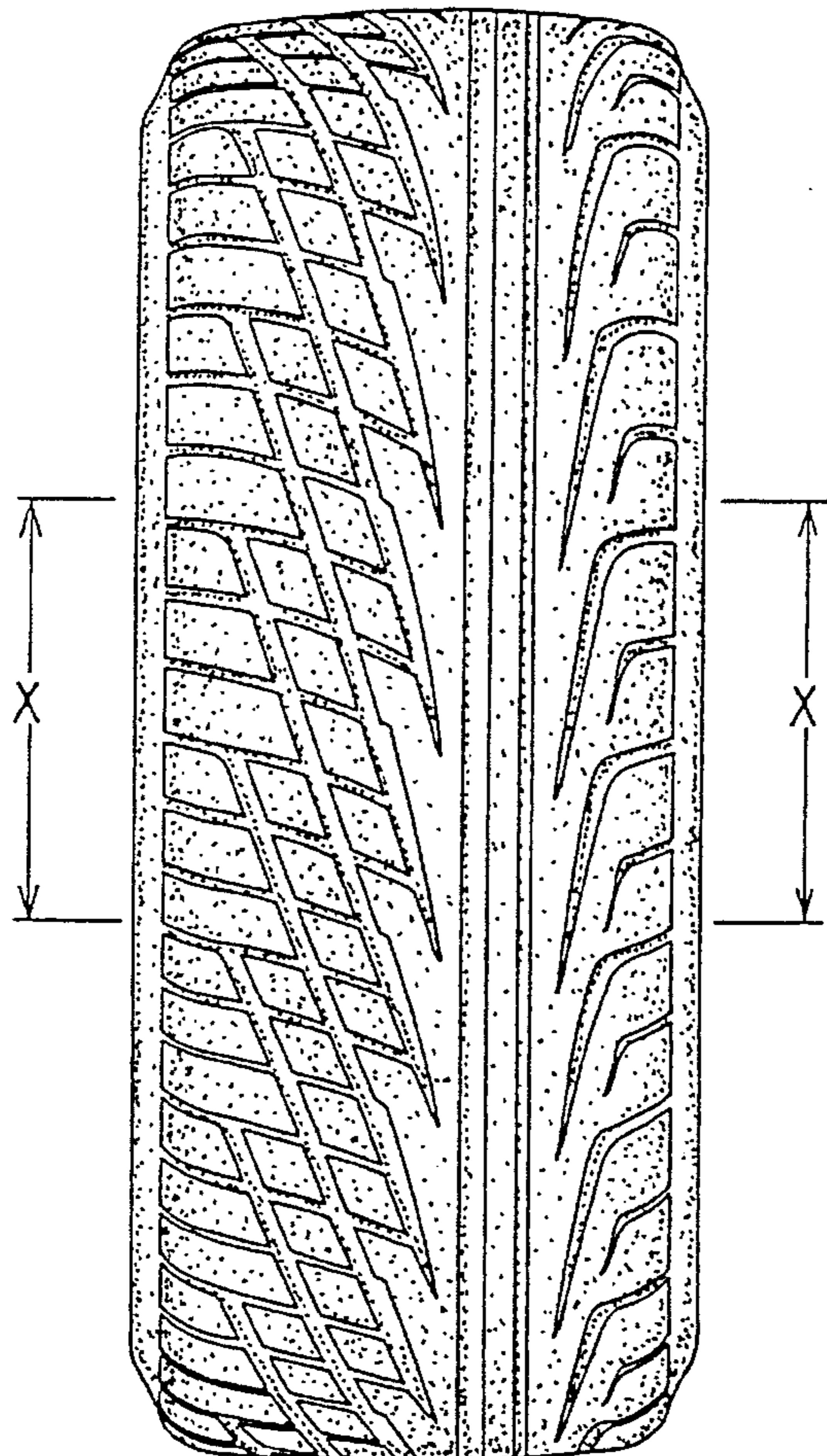

FIG. 1

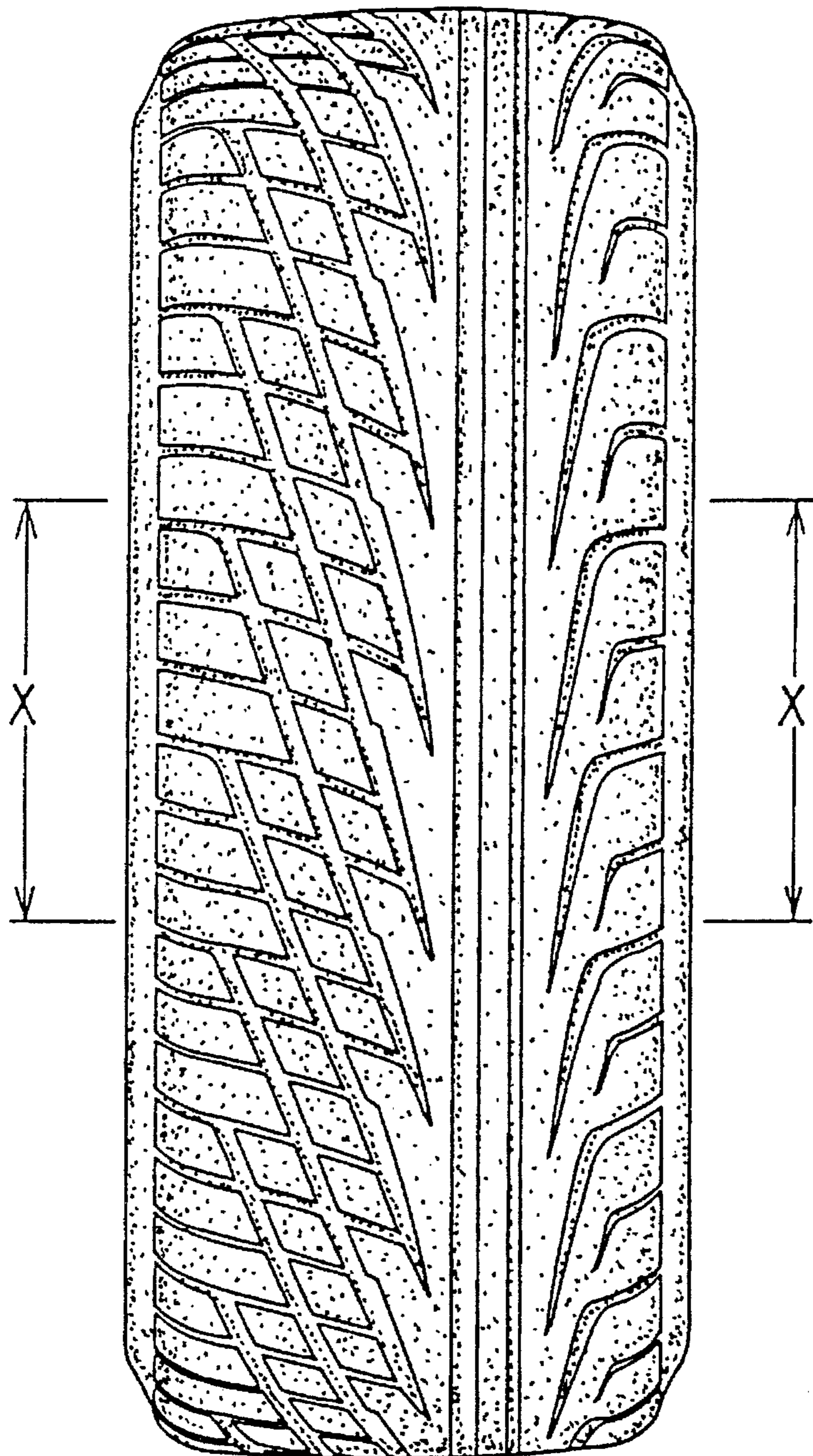

FIG. 2

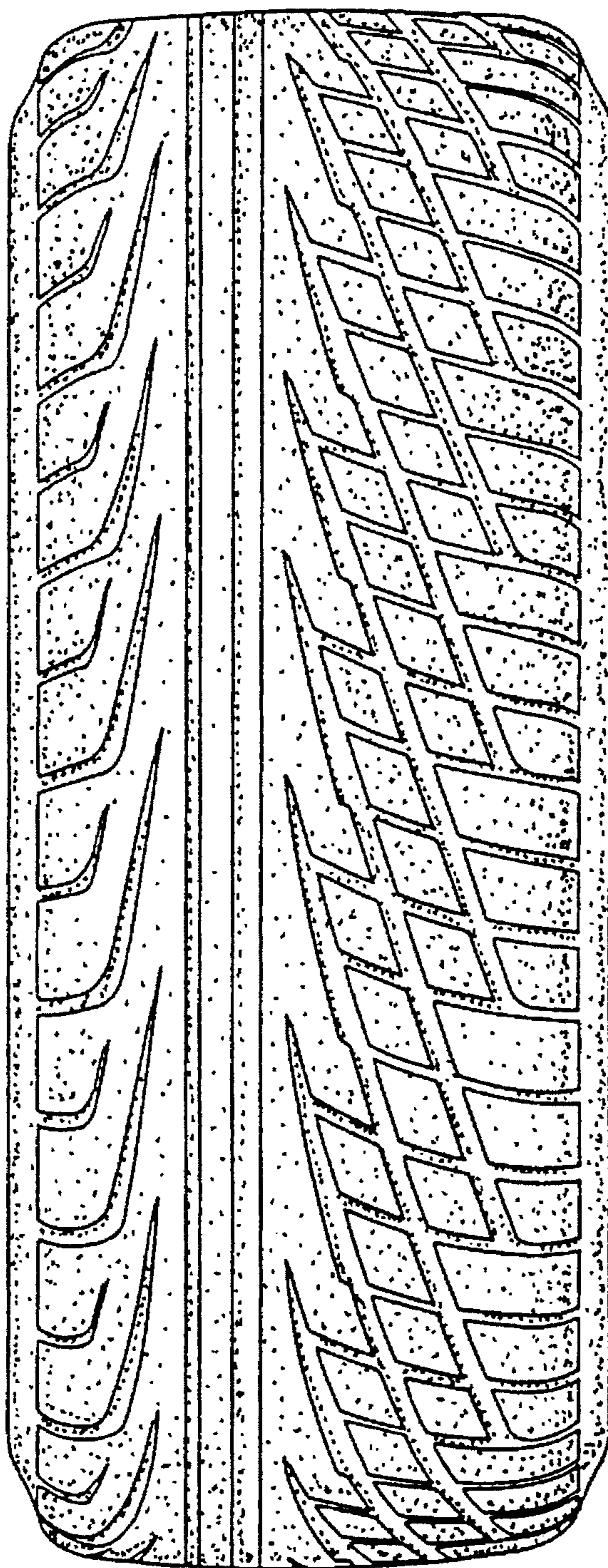

FIG. 3

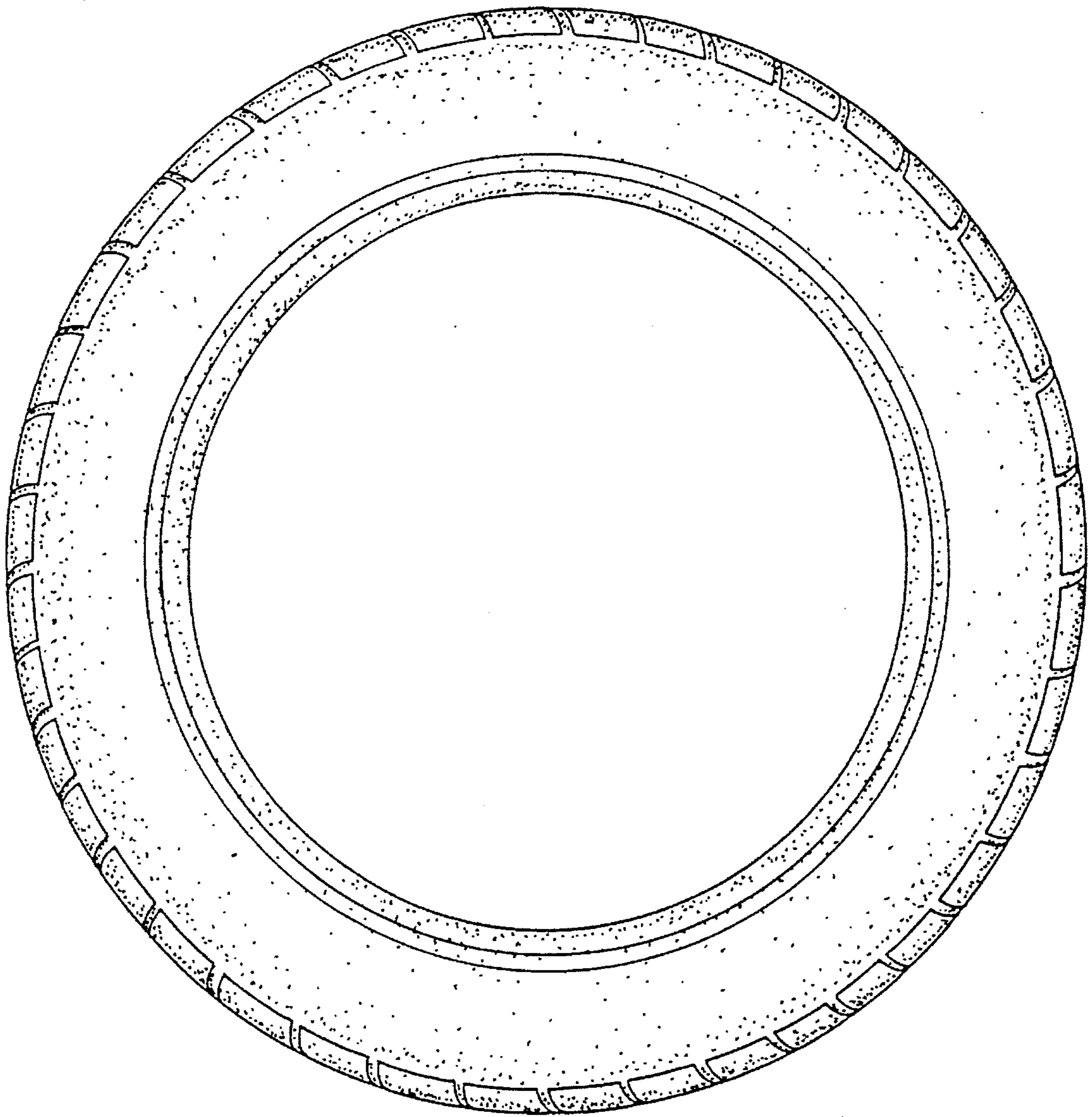

FIG. 4

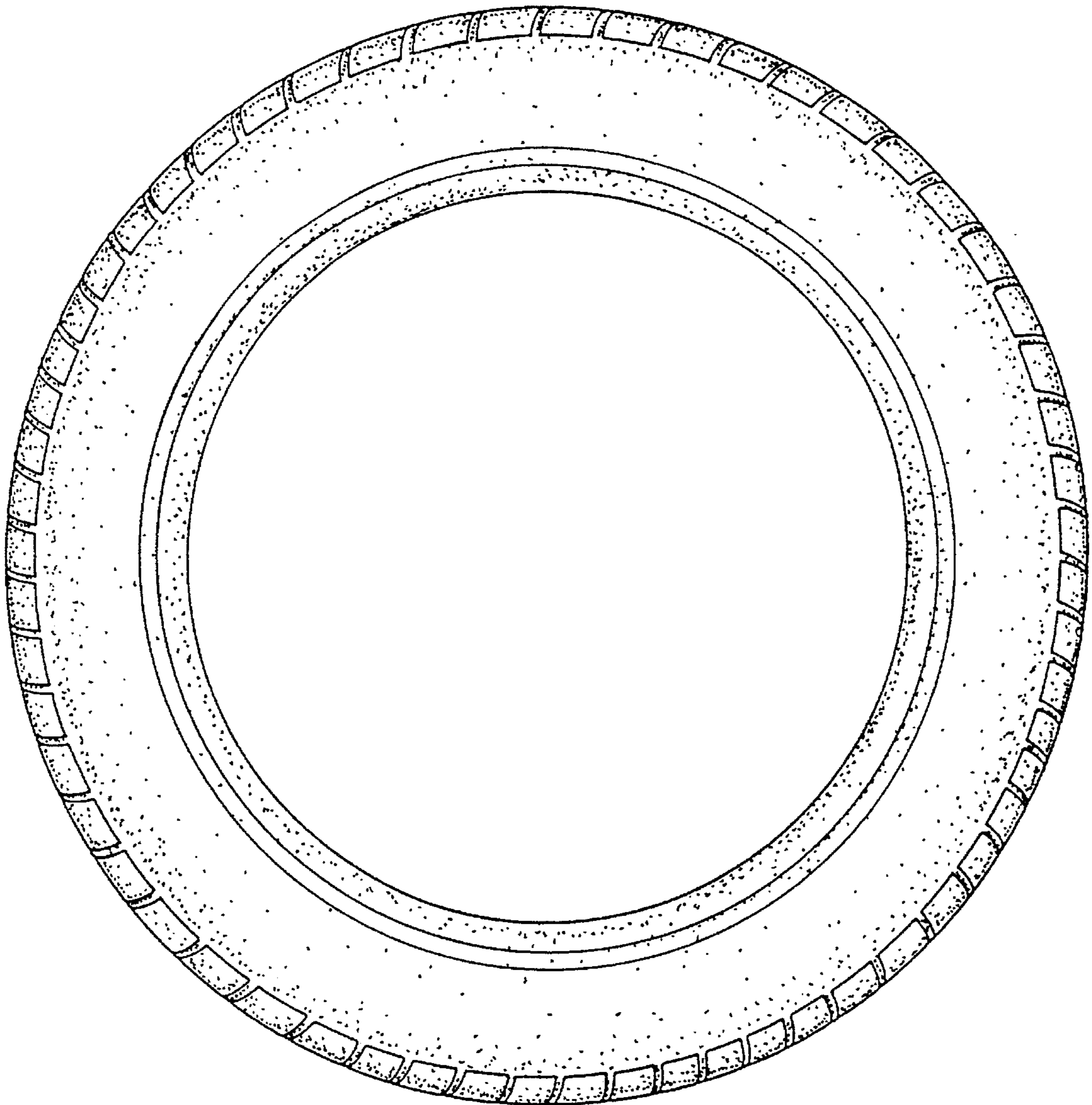

FIG. 5

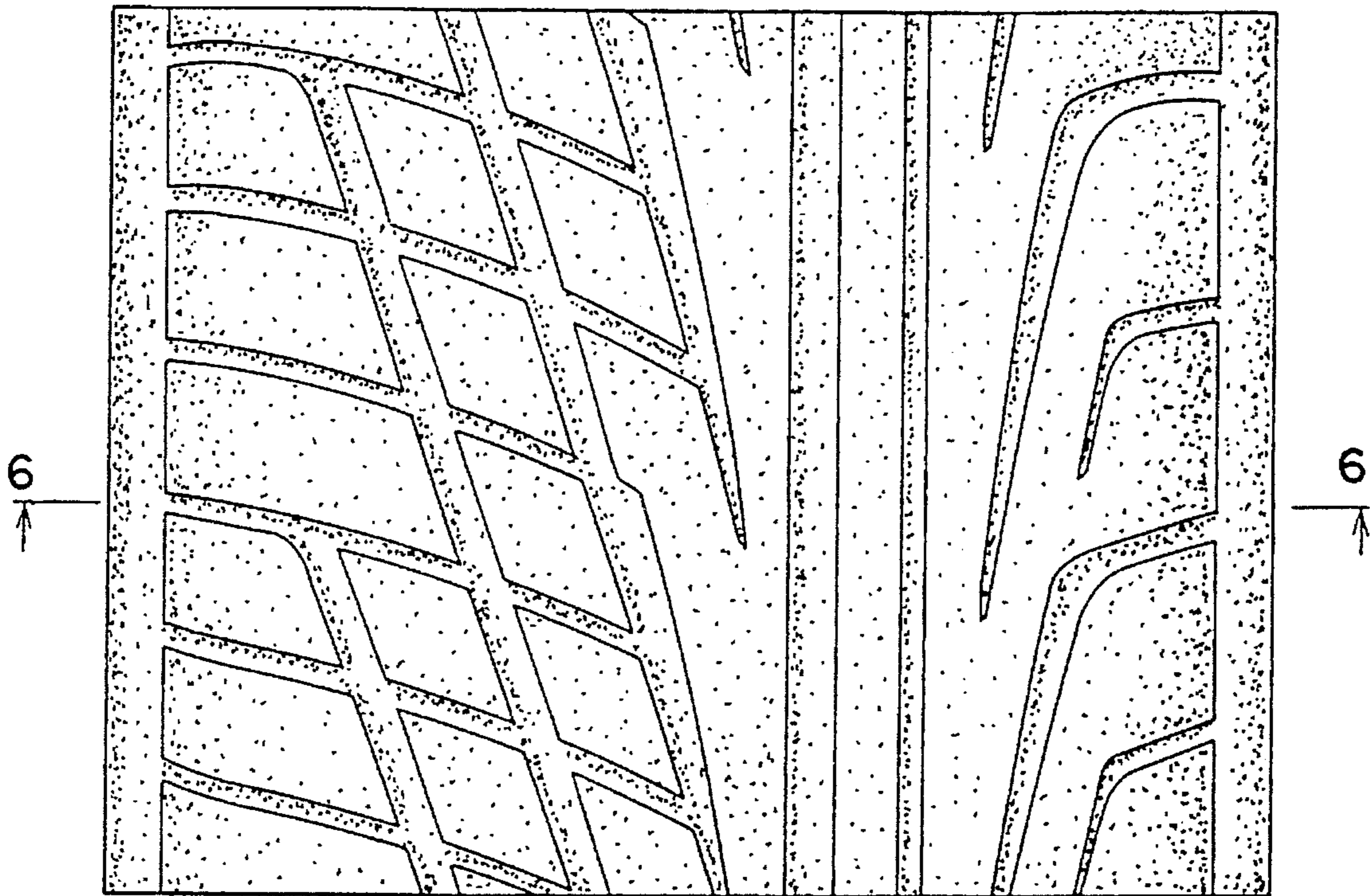

FIG. 6

