



US00D377128S

United States Patent [19]

[11] Patent Number: **Des. 377,128**

Baker

[45] Date of Patent: ****Jan. 7, 1997**

[54] **SHELVING UNIT**

4,148,263 4/1979 Suttles 108/186 X
4,703,703 11/1987 Taub 211/126 X

[76] Inventor: **William E. Baker**, 5513 Jordan Dr.,
Loveland, Colo. 80537

FOREIGN PATENT DOCUMENTS

[**] Term: **14 Years**

4113239 12/1991 Germany 108/59

[21] Appl. No.: **44,902**

Primary Examiner—B. J. Bullock
Assistant Examiner—Linda Brooks
Attorney, Agent, or Firm—William E. Hein

[22] Filed: **Oct. 3, 1995**

[52] U.S. Cl. **D6/479**

[57] CLAIM

[58] **Field of Search** D6/479, 475, 476,
D6/477-478; D19/92; 108/25, 59, 60, 86,
93, 92, 182, 186, 187; 211/126, 133, 134,
135

The ornamental design for a shelving unit, as shown and described.

DESCRIPTION

[56] References Cited

FIG. 1 is a perspective view of a shelving unit showing my new design;
FIG. 2 is a front elevation view;
FIG. 3 is a left side elevation view;
FIG. 4 is a right side elevation view;
FIG. 5 is a top plan view;
FIG. 6 is a bottom plan view; and,
FIG. 7 is a rear elevation view.

U.S. PATENT DOCUMENTS

D. 240,820	8/1976	Beil et al.	D19/92
D. 261,904	11/1981	Polhemus	D19/92
D. 325,680	4/1992	Kiiski	D19/92 X
D. 331,339	12/1992	Keong	D6/464
1,188,613	6/1916	Block	108/186 X
2,575,919	11/1951	Kautzmann et al.	211/126
3,168,365	2/1965	Evans	211/135 X
4,138,015	2/1979	Rabley	211/126 X

1 Claim, 2 Drawing Sheets

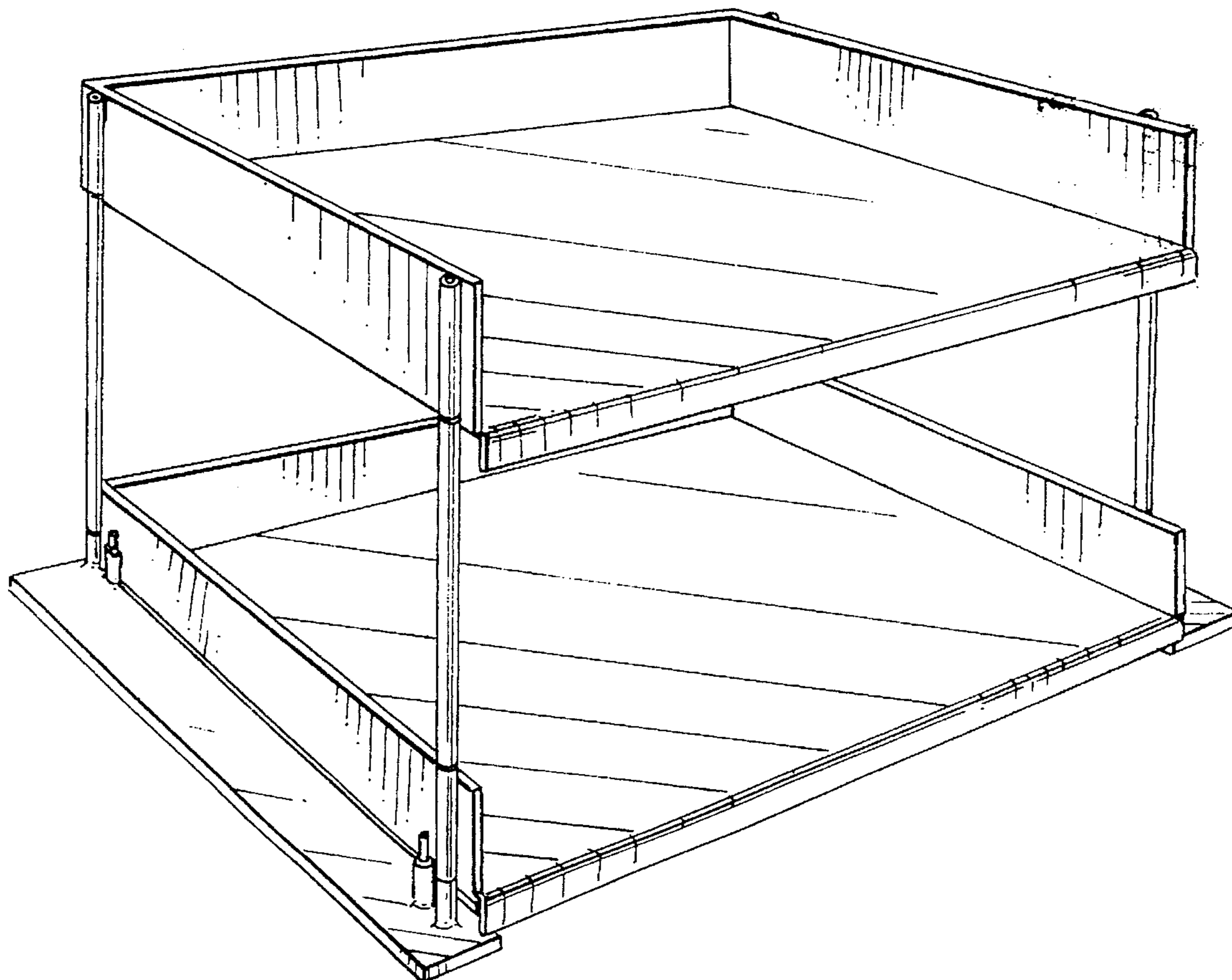

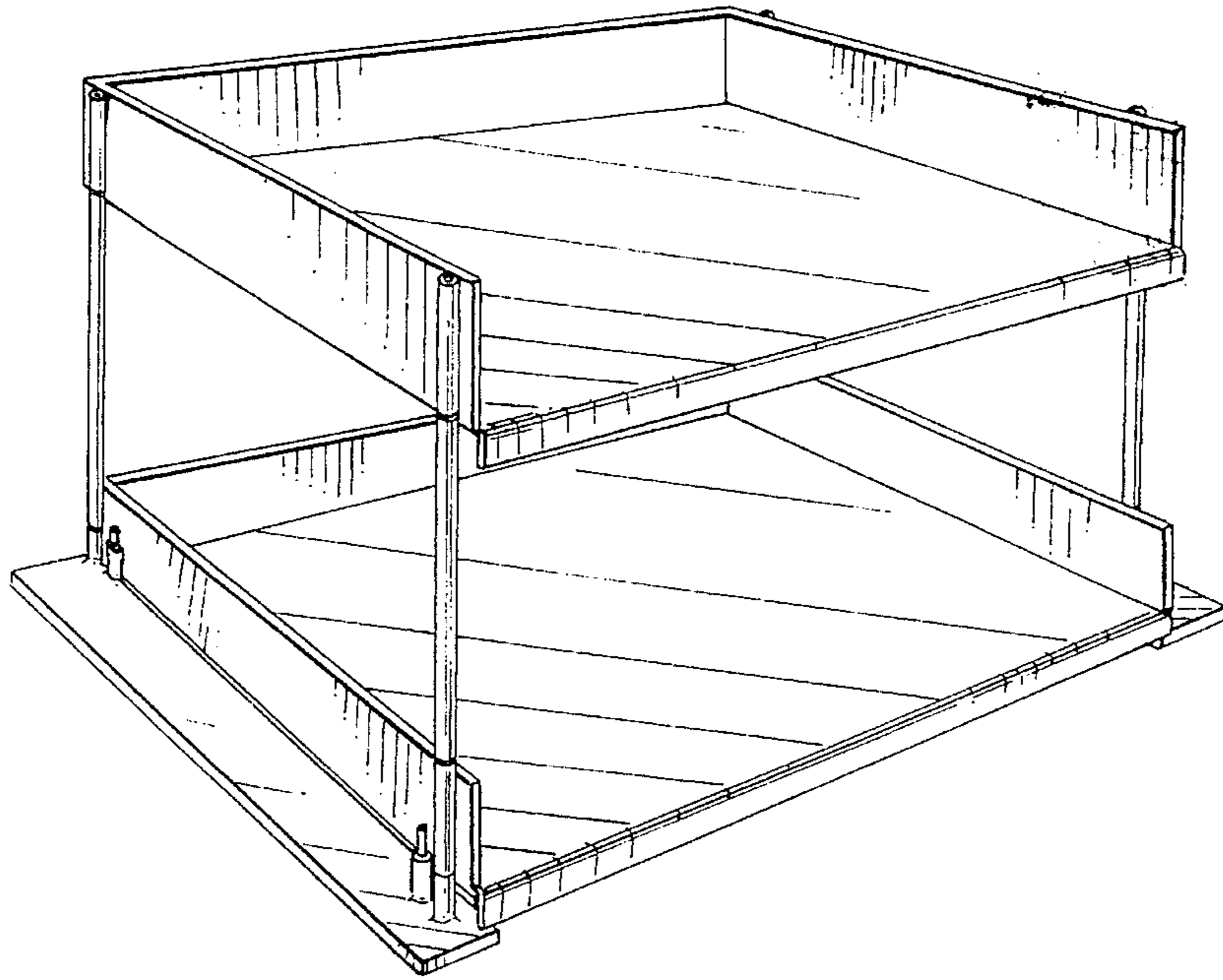

FIG. 1

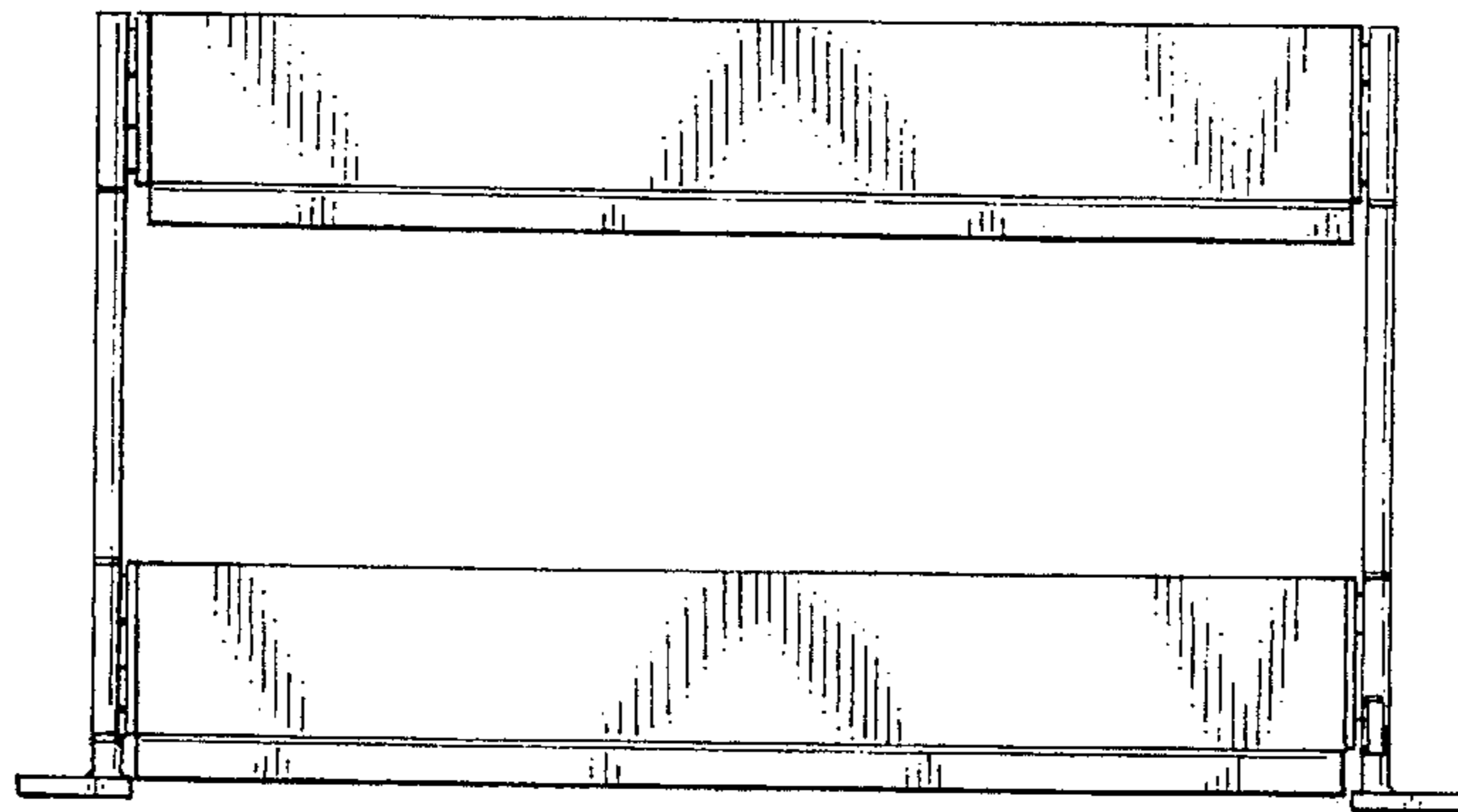

FIG. 2

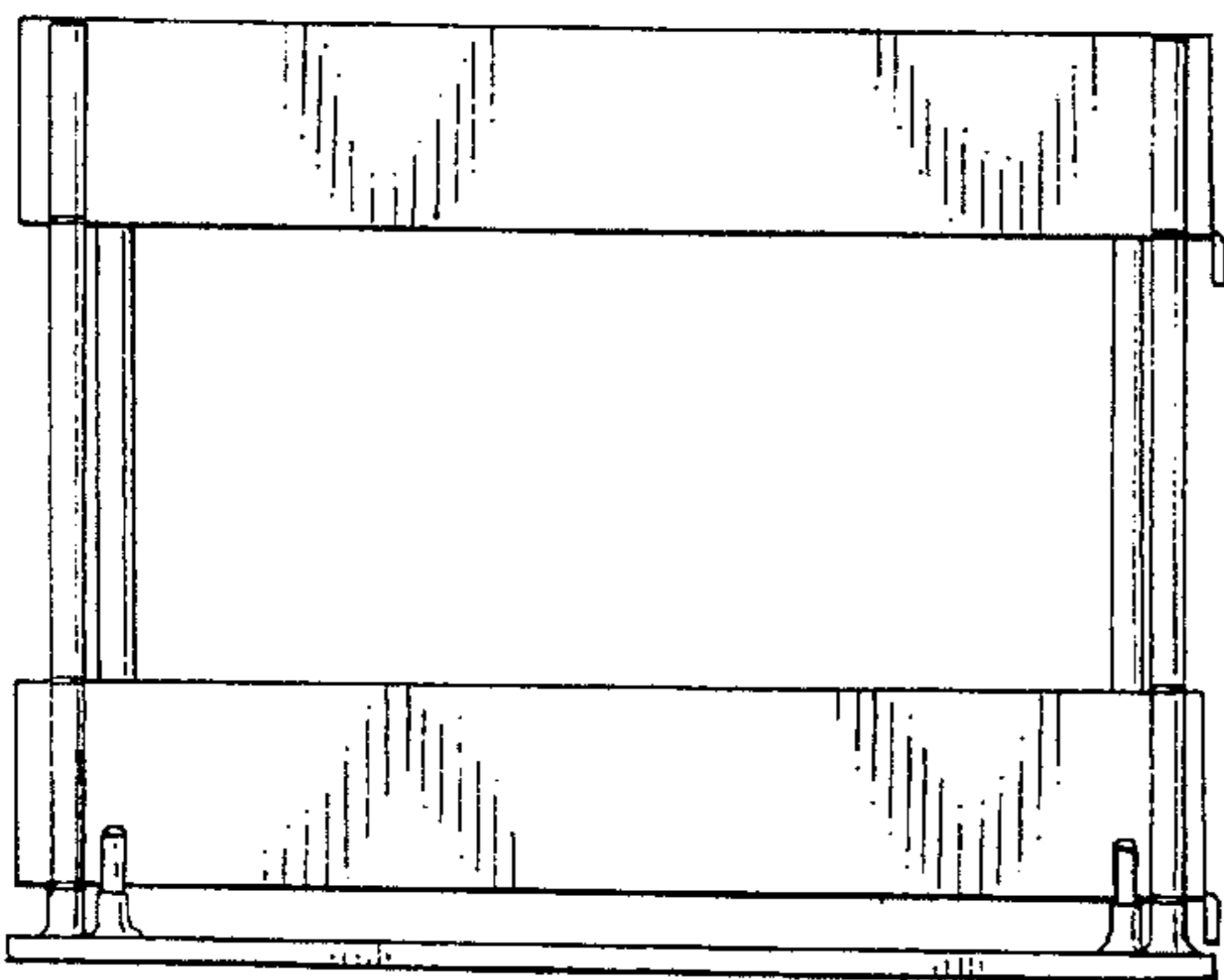

FIG. 3

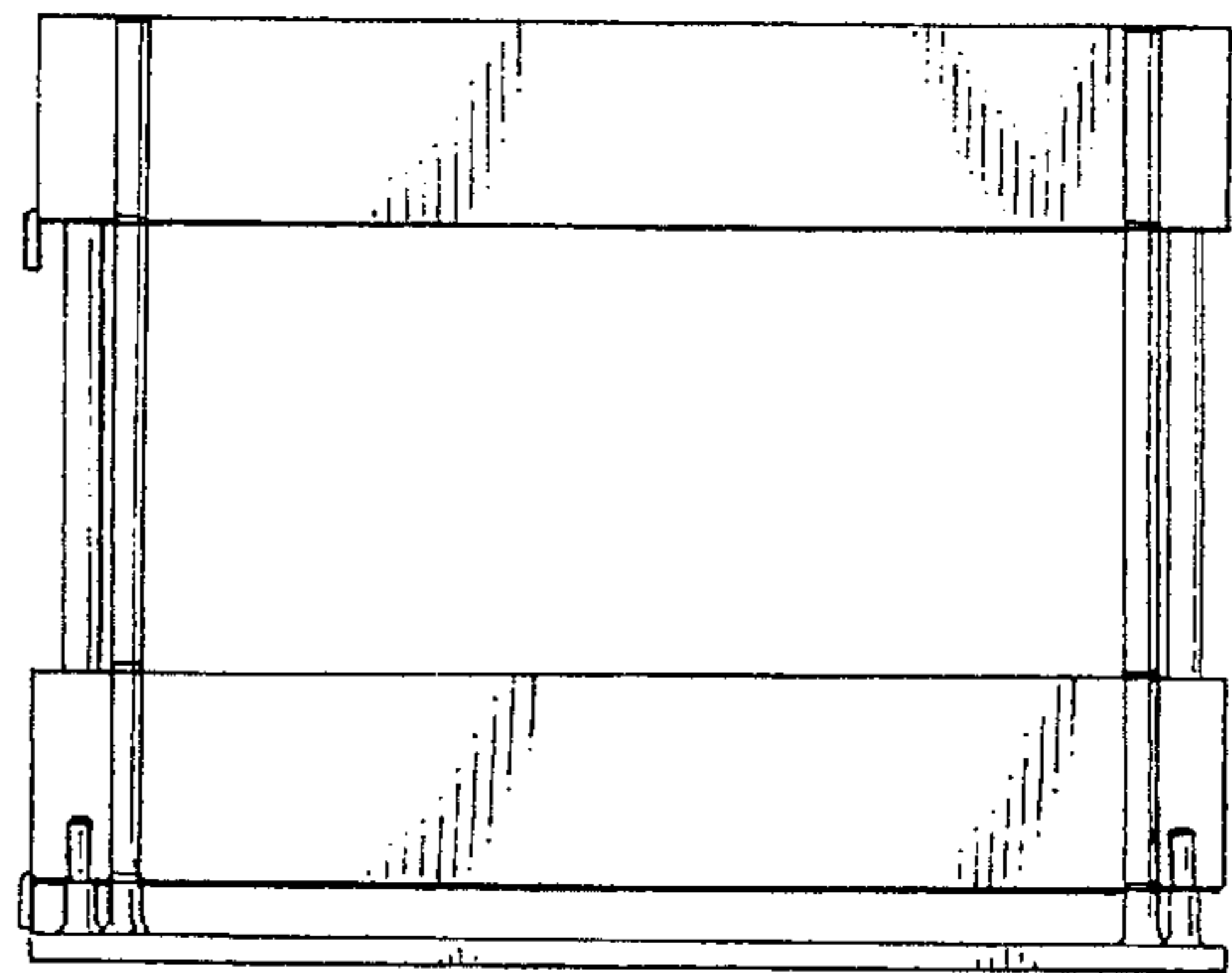

FIG. 4

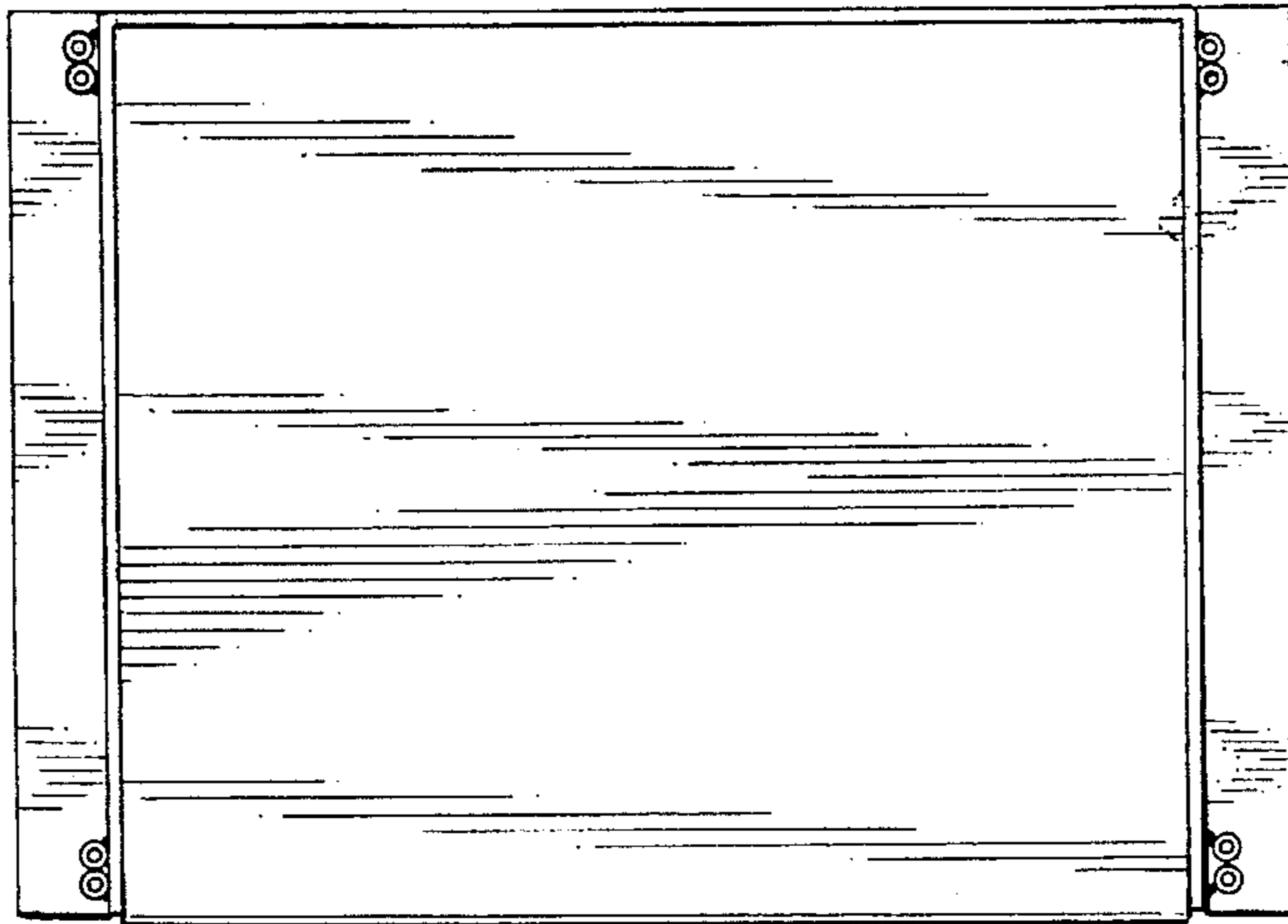

FIG. 5

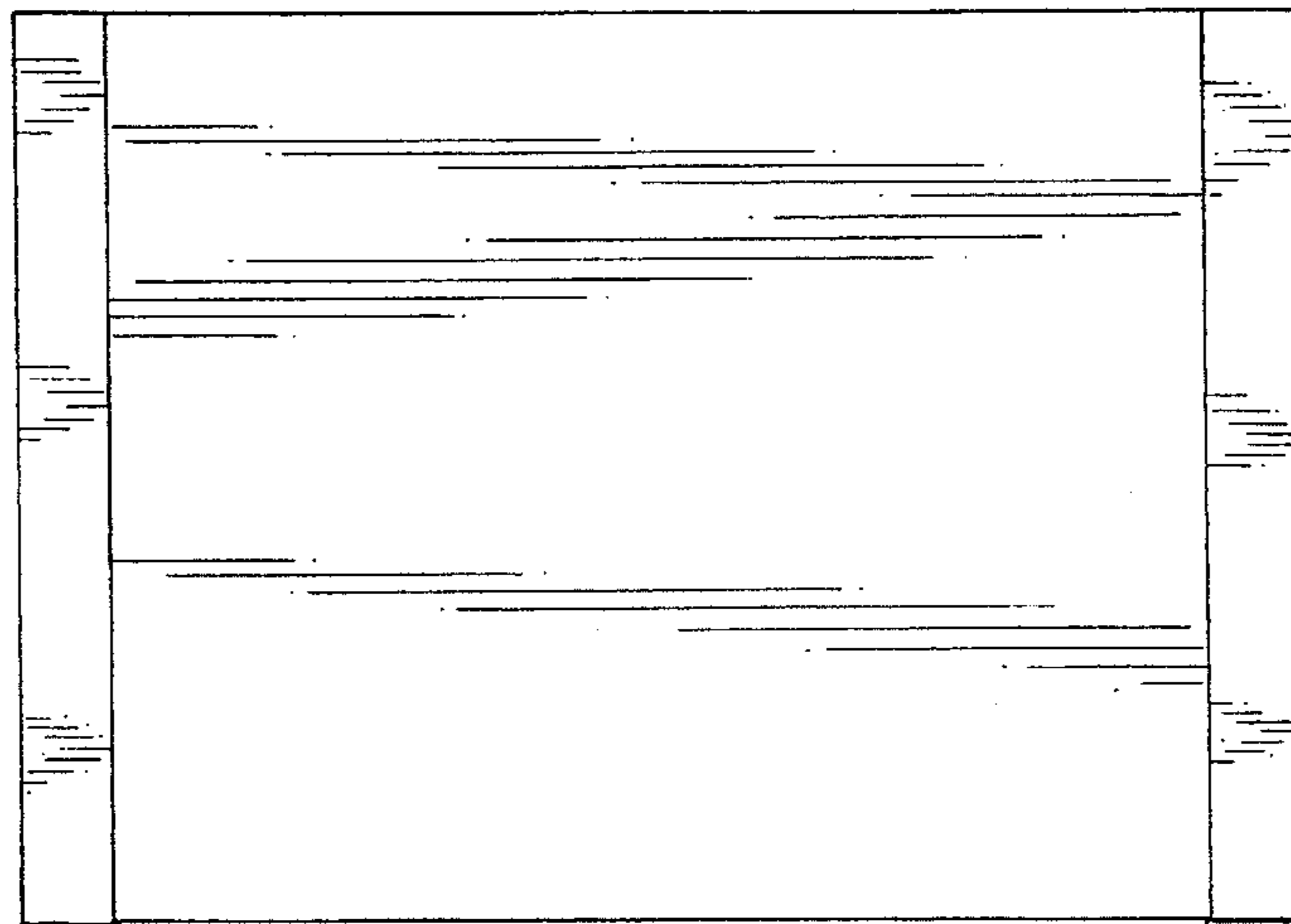

FIG. 6

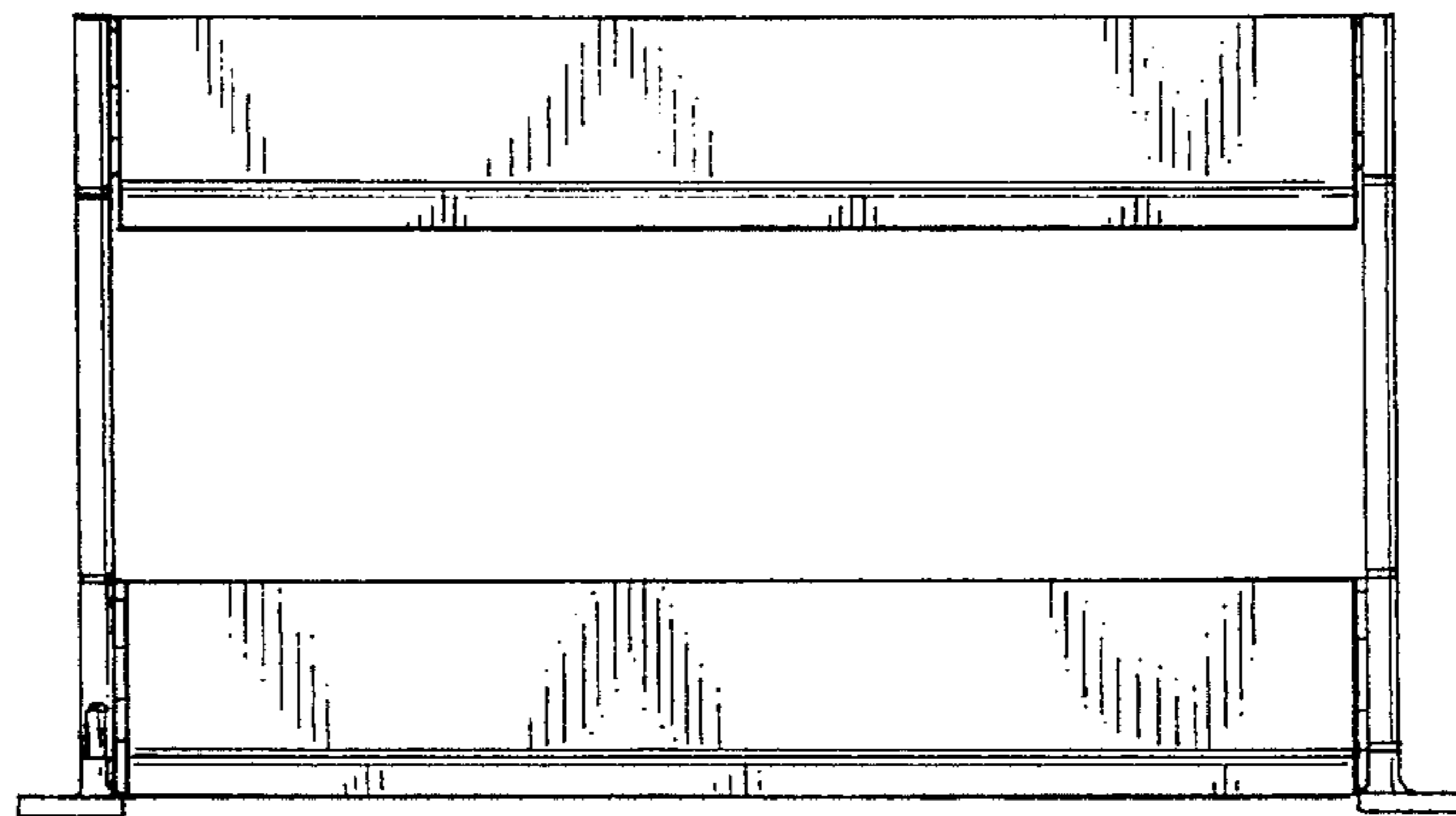

FIG. 7