



US00D377116S

United States Patent [19]

Shimura et al.

[11] Patent Number: **Des. 377,116**

[45] Date of Patent: ****Jan. 7, 1997**

[54] **BABY CARRIER**

5,246,152 9/1993 Dotseth 224/158

[75] Inventors: **Toshihide Shimura; Hiroaki Matsuda,**
both of Tokyo, Japan

Primary Examiner—Celia Murphy
Attorney, Agent, or Firm—Sughrue, Mion, Zinn Macpeak &
Seas

[73] Assignee: **Combi Corporation,** Tokyo, Japan

[57] CLAIM

[**] Term: **14 Years**

The ornamental design for a baby carrier, as shown and described.

[21] Appl. No.: **47,054**

DESCRIPTION

[22] Filed: **Nov. 2, 1995**

Related U.S. Application Data

[63] Continuation of Ser. No. 21,386, Apr. 15, 1994, abandoned.

[30] Foreign Application Priority Data

Oct. 15, 1994 [JP] Japan 5-31128

[52] U.S. Cl. **D3/214; D3/213**

[58] Field of Search **D3/213, 214; 224/158,**
224/159, 160, 161

FIG. 1 is a front elevational view of a baby carrier in a folded condition showing our new design;

FIG. 2 is a rear elevational view thereof;

FIG. 3 is a side elevational view of the left side thereof;

FIG. 4 is a side elevational view of the right side thereof;

FIG. 5 is a top plan view thereof;

FIG. 6 is a bottom plan view thereof;

FIG. 7 is a perspective view from the front and right sides thereof showing the baby carrier in an expanded condition for actual usage on the front of a wearer;

FIG. 8 is a perspective view from the rear and left sides thereof showing the baby carrier in an expanded condition for actual usage on the front of a wearer; and,

FIG. 9 is a perspective view from the rear and left sides thereof showing the baby carrier in an expanded condition for actual usage on the back of a wearer.

The broken lines shown in FIGS. 1, 2, 7, 8 and 9 represent conventional stitching.

[56] References Cited

U.S. PATENT DOCUMENTS

| | | | |
|------------|---------|----------------------|---------|
| D. 322,695 | 12/1991 | LaDue | D3/214 |
| 2,376,657 | 5/1945 | Chamberlain | 224/159 |
| 2,550,851 | 5/1951 | Nichols | 224/159 |
| 4,434,920 | 3/1984 | Moore | 224/160 |
| 4,986,458 | 1/1991 | Linday | 224/160 |
| 5,020,709 | 6/1991 | Hoaglan | 224/160 |
| 5,178,309 | 1/1993 | Bicheler et al. | 224/160 |

1 Claim, 7 Drawing Sheets

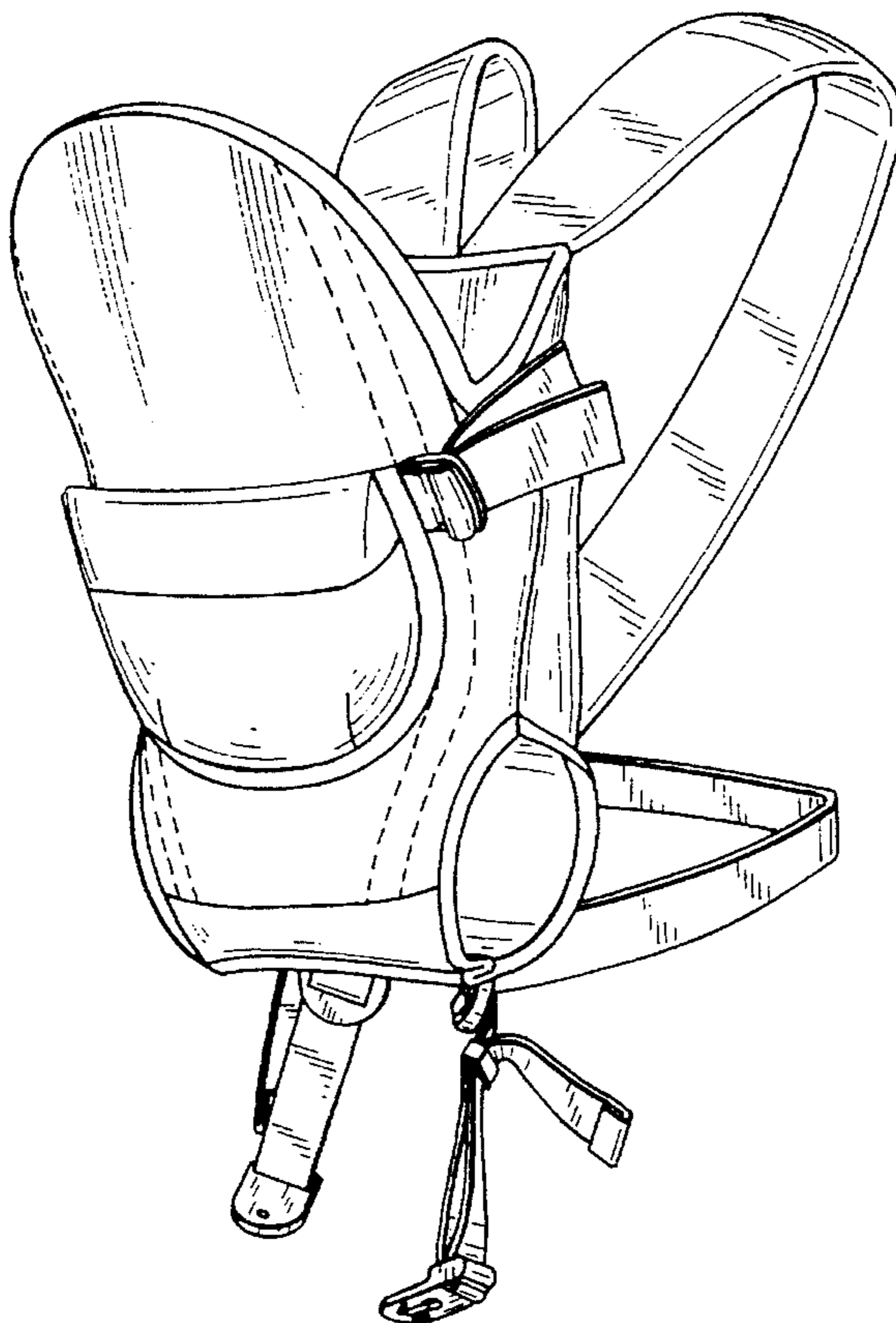

Fig. 1

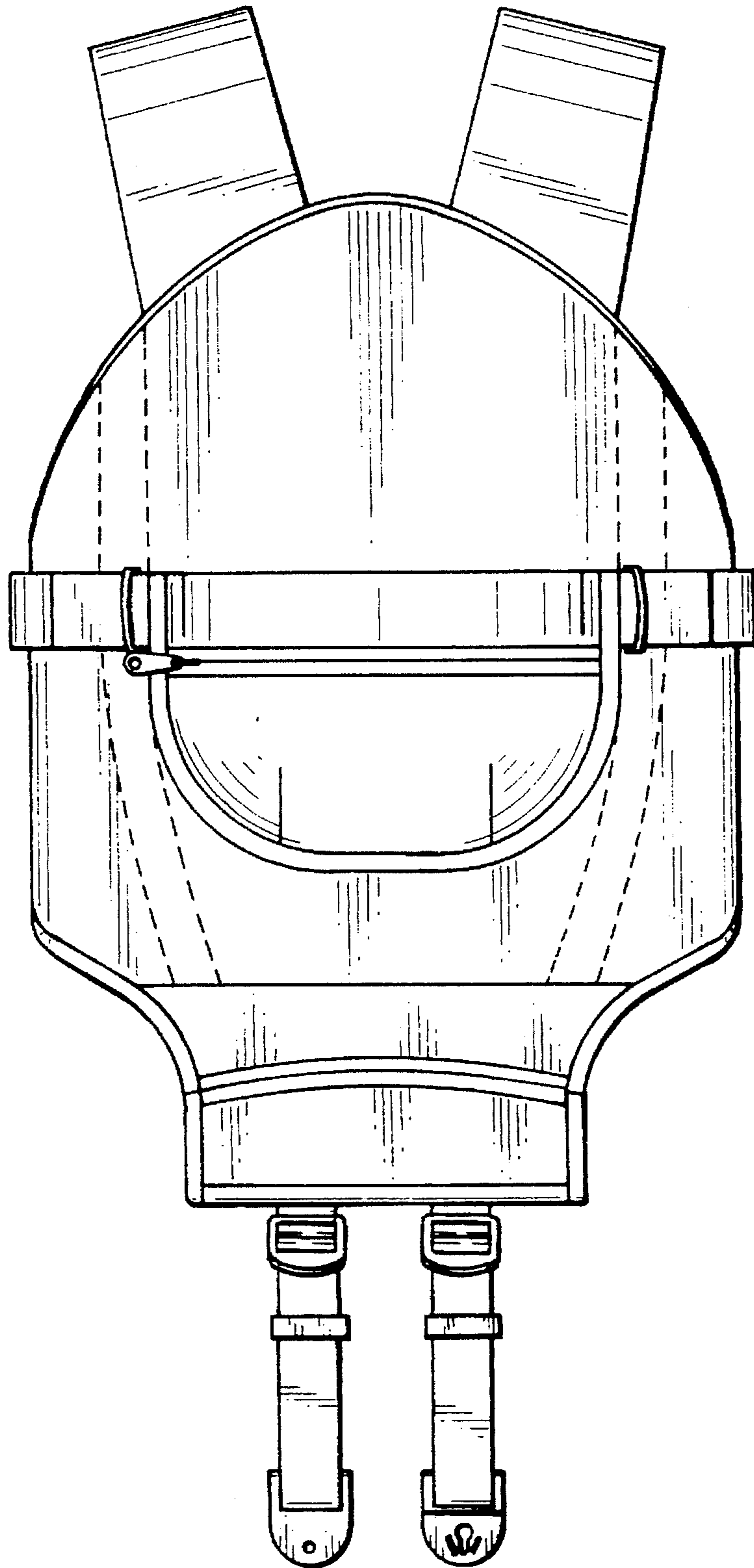

Fig. 2

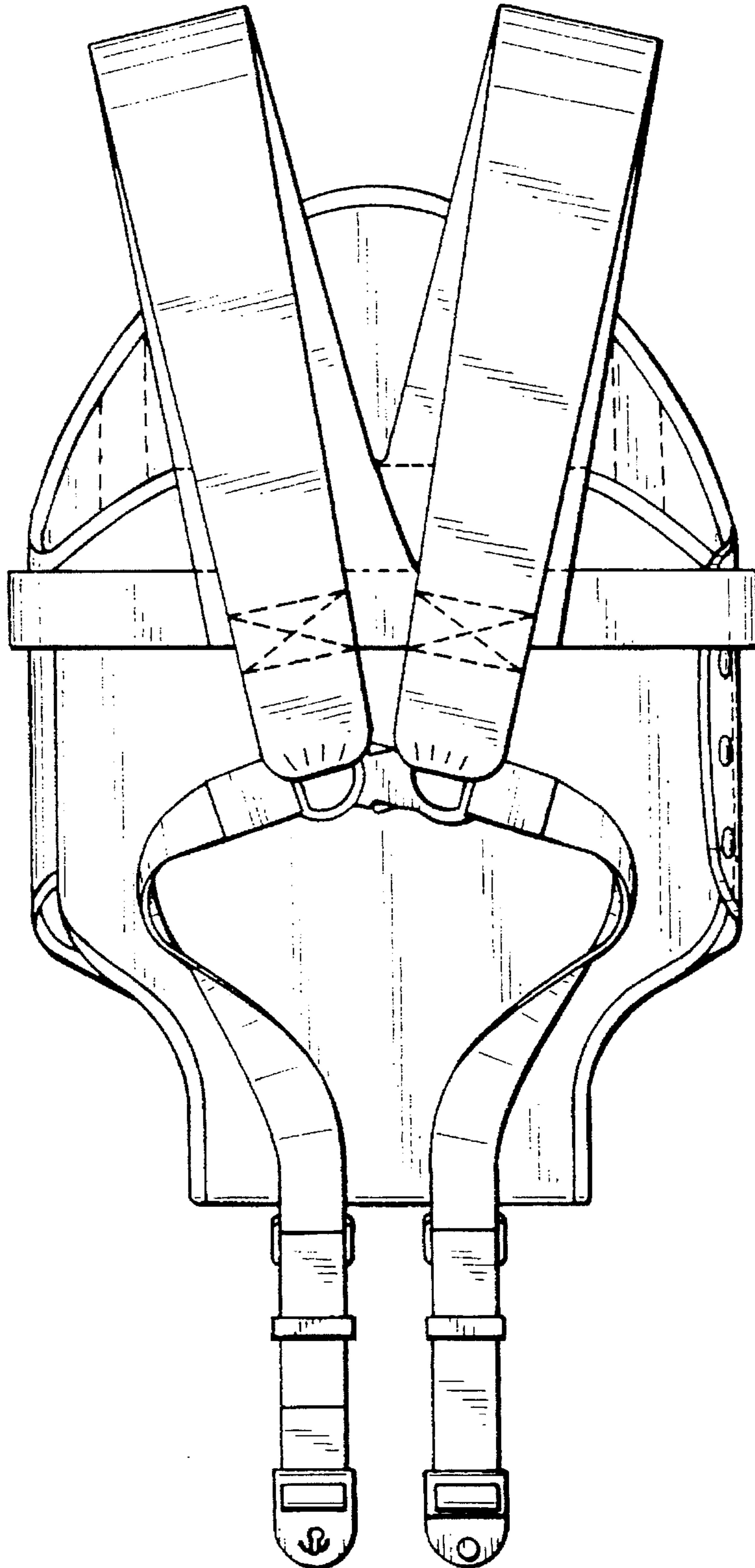

Fig. 3

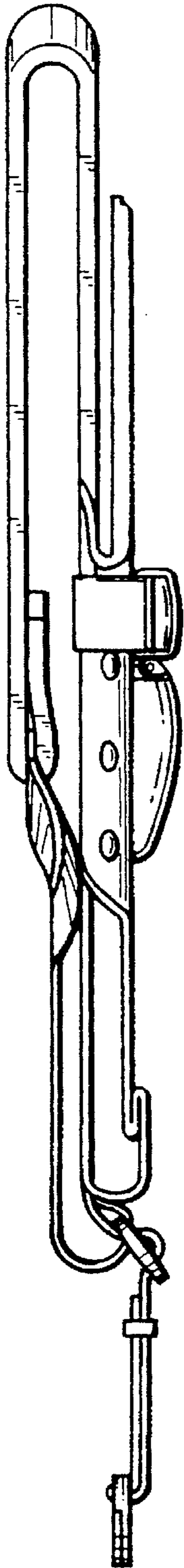

Fig. 4

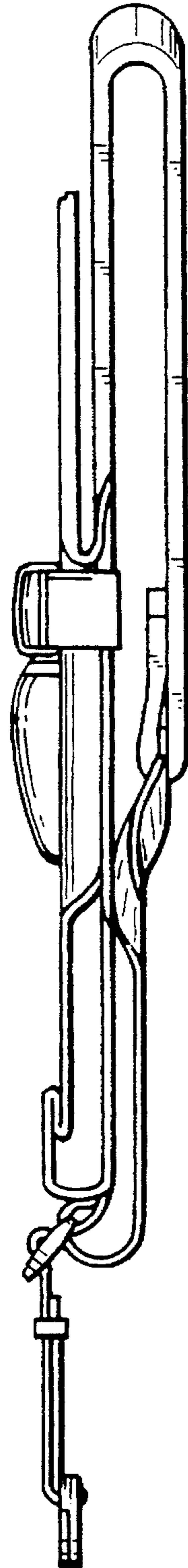

Fig. 5

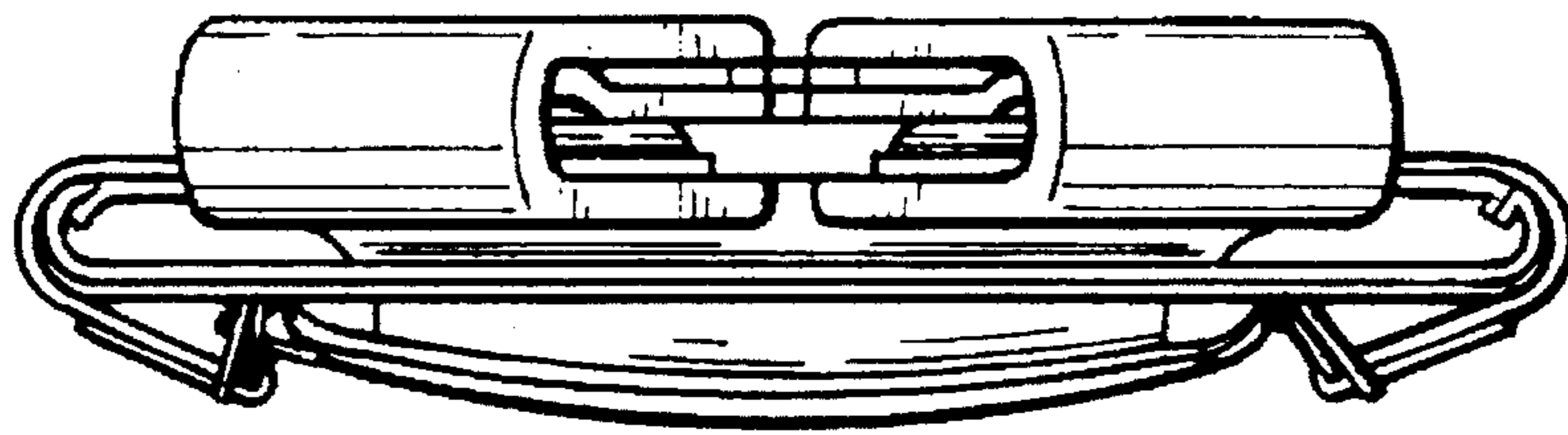

Fig. 6

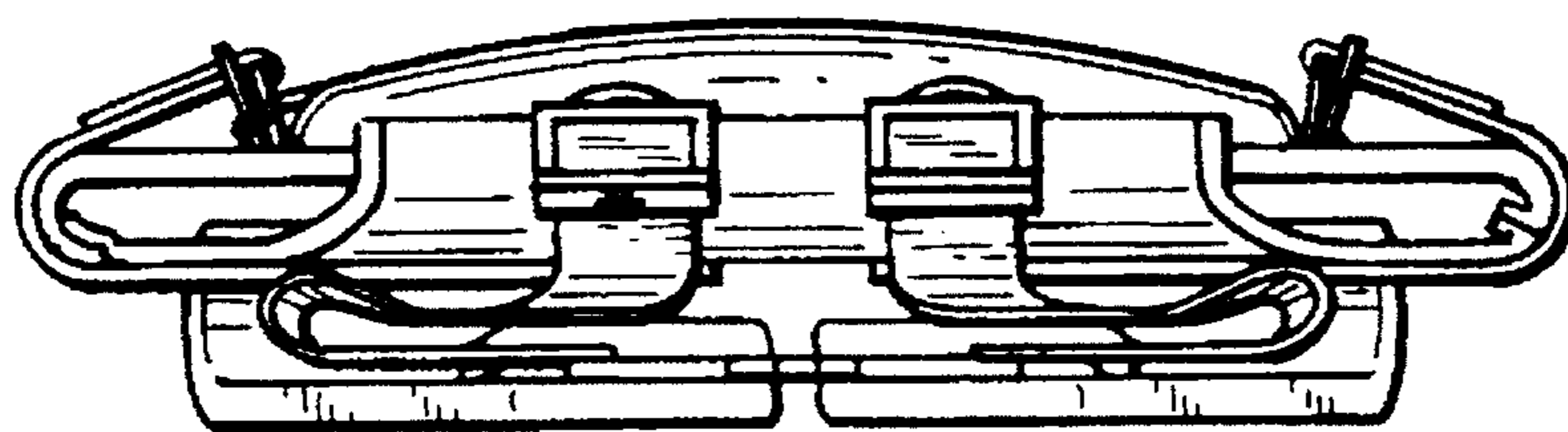

Fig. 7

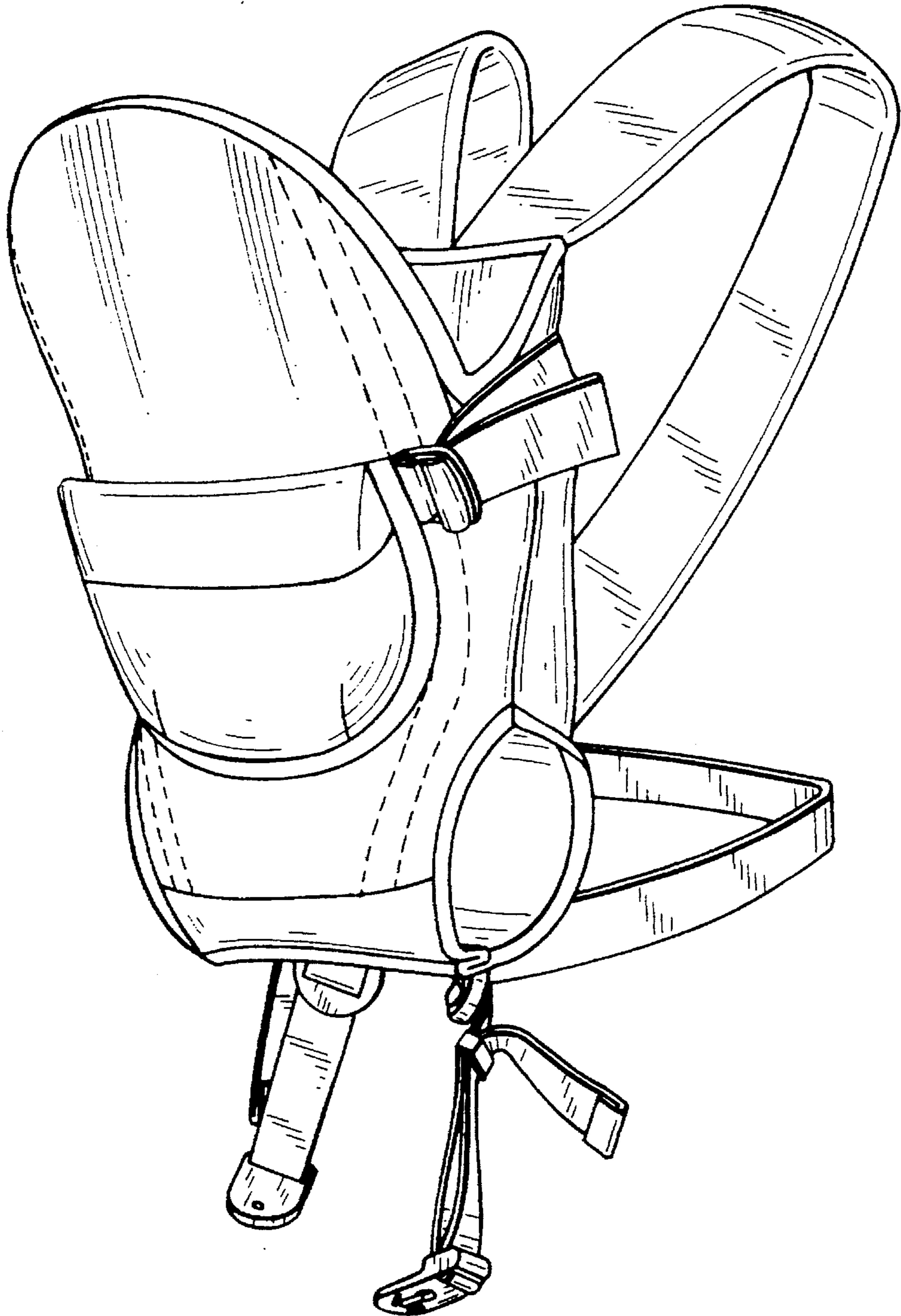

Fig. 8

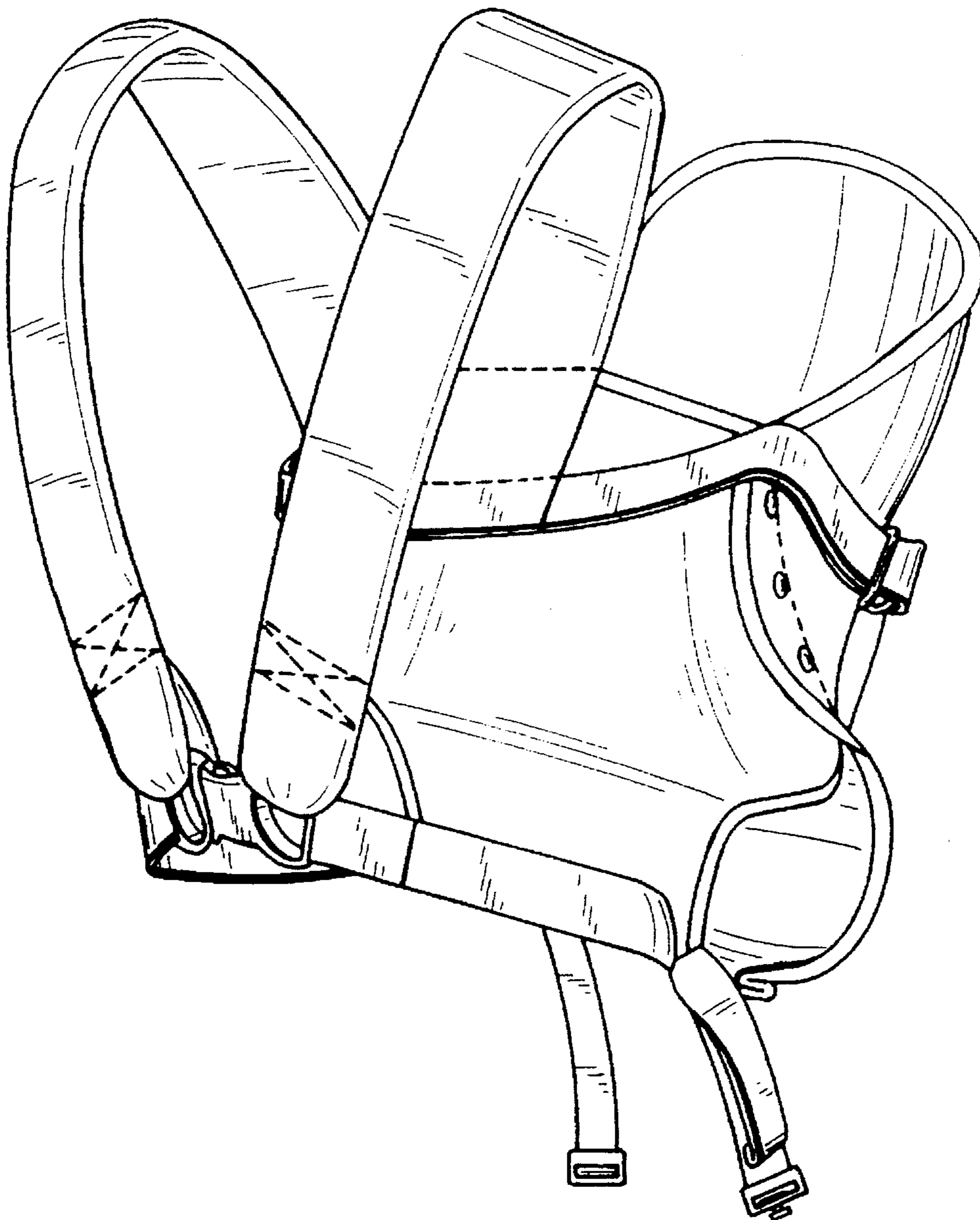

Fig. 9

