



US00D377102S

United States Patent [19] Oliver

[11] Patent Number: **Des. 377,102**

[45] Date of Patent: ****Dec. 31, 1996**

[54] WINDOW COMPONENT EXTRUSION

Attorney, Agent, or Firm—Richardson & Folise

[75] Inventor: **Teresa A. Oliver**, Kent, Wash.

[57] CLAIM

[73] Assignee: **Mikron Industries, Inc.**, Kent, Wash.

The ornamental design for a window component extrusion, as shown and described.

[**] Term: **14 Years**

[21] Appl. No.: **47,344**

DESCRIPTION

[22] Filed: **Dec. 1, 1995**

[52] U.S. Cl. **D25/124**; D25/125

[58] Field of Search D25/52, 60, 119-125;
49/501, 504, DIG. 2; 52/204.5, 204.1, 210,
204.55, 204.56, 204.63, 204.6, 214, 204.61,
656.6, 730.3, 730.4, 730.5

FIG. 1 is a top right perspective view of the window component extrusion which is broken in the center indicating indefinite length;

FIG. 2 is a bottom left perspective view of the window component extrusion shown in FIG. 1;

[56] References Cited

U.S. PATENT DOCUMENTS

- D. 329,708 9/1992 Valentine D25/125
- D. 351,664 10/1994 Cole D25/124

FIG. 3 is a top right perspective view of a second embodiment of the window component extrusion which is broken in the center indicating indefinite length; and,

FIG. 4 is a bottom left perspective view of the window component extrusion shown in FIG. 3.

OTHER PUBLICATIONS

Mikron Industries Design No. 6663, Inventor: Jeffrey Fran-
son Patent date Apr. 1995 Filing date Jan. 1994.

Primary Examiner—Doris Clark

1 Claim, 2 Drawing Sheets

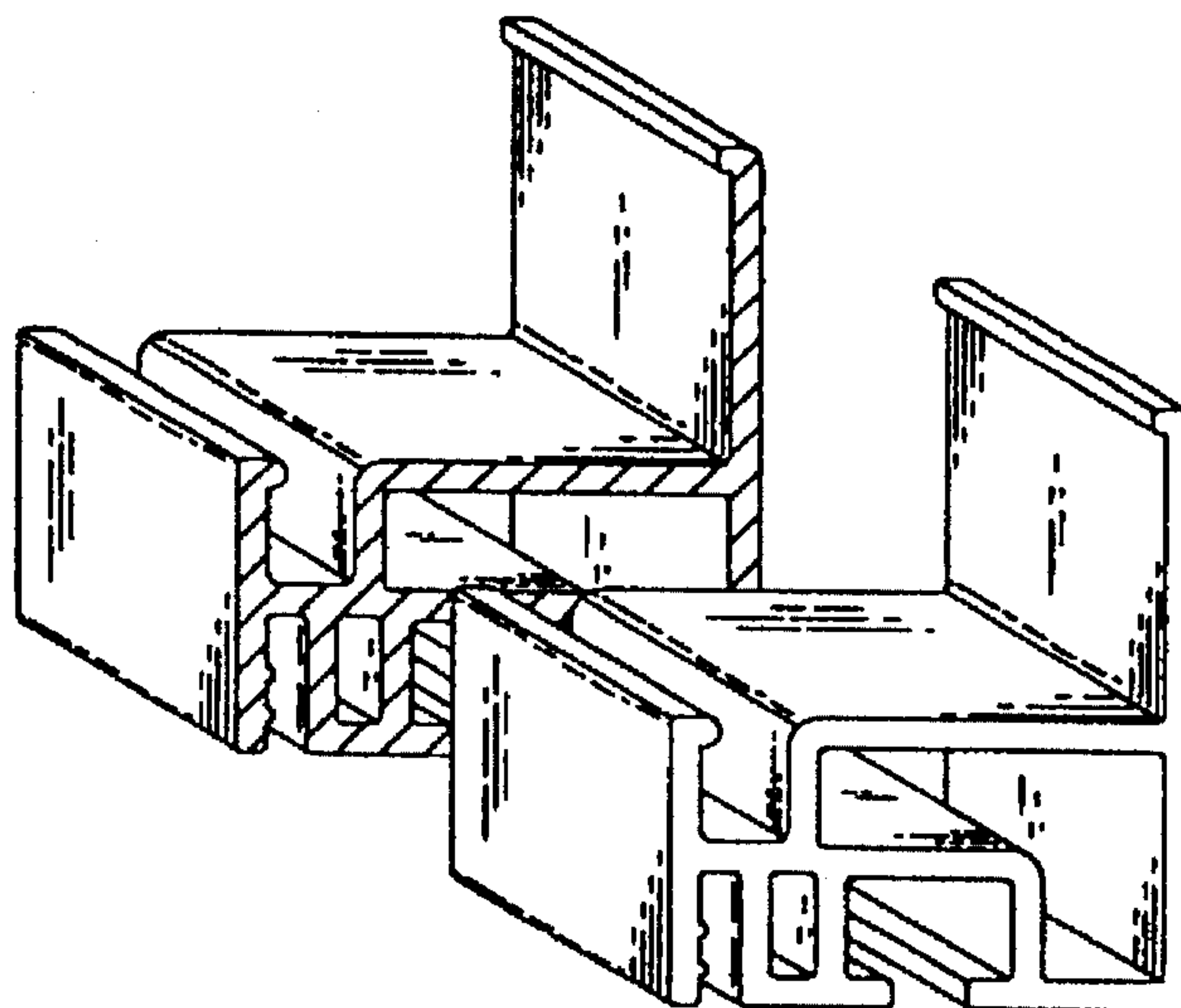

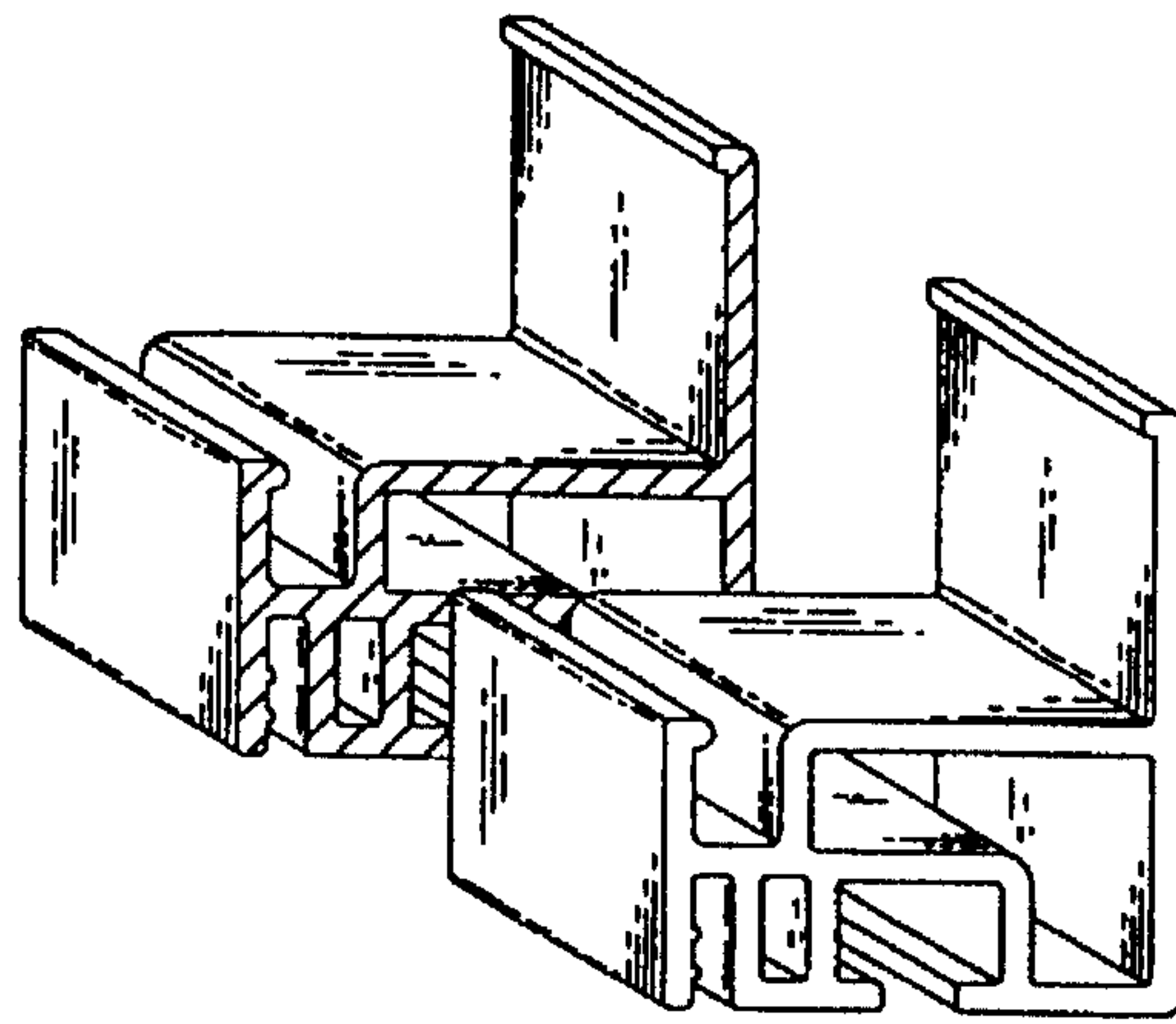

FIG. 1

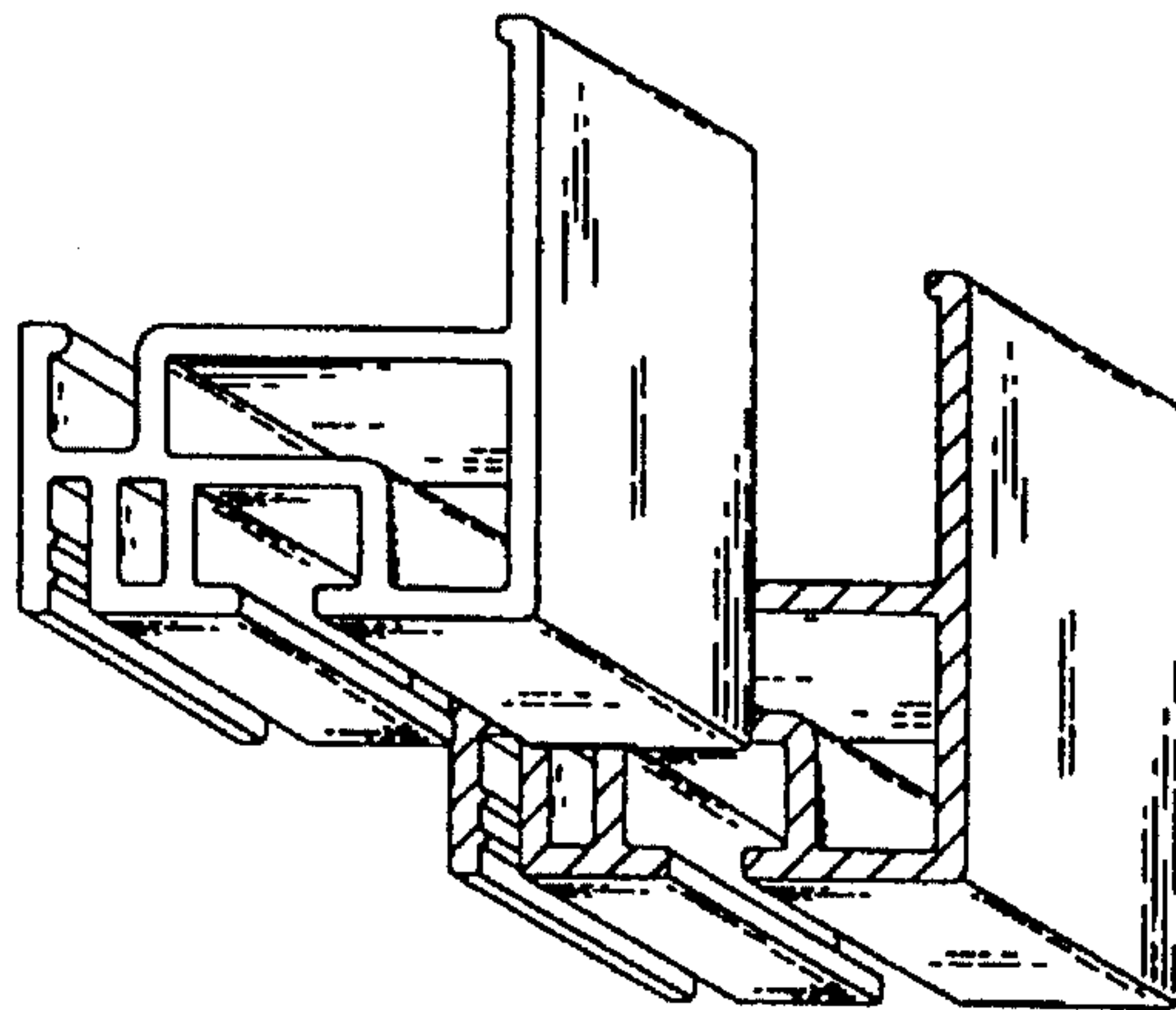

FIG. 2

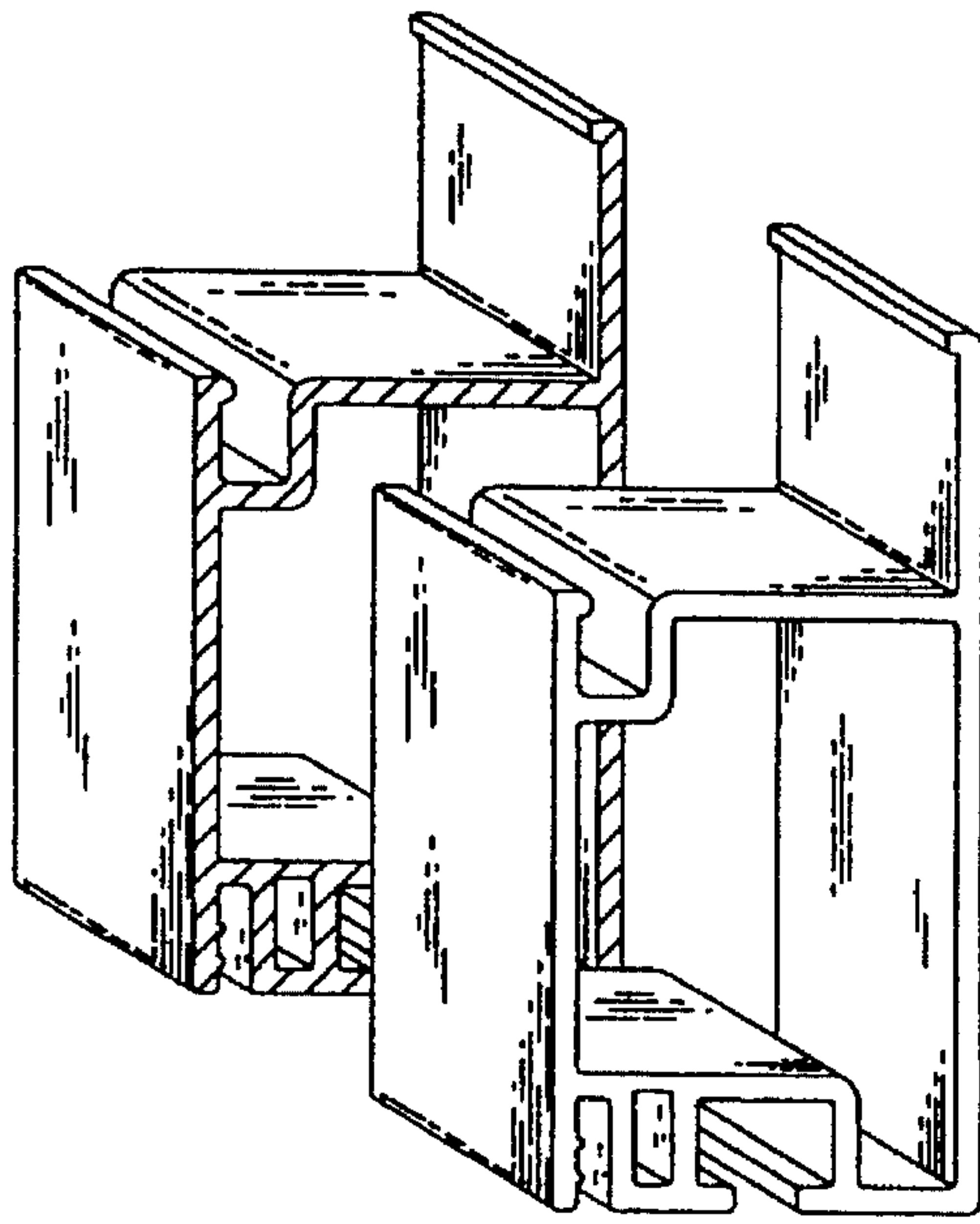

FIG. 3

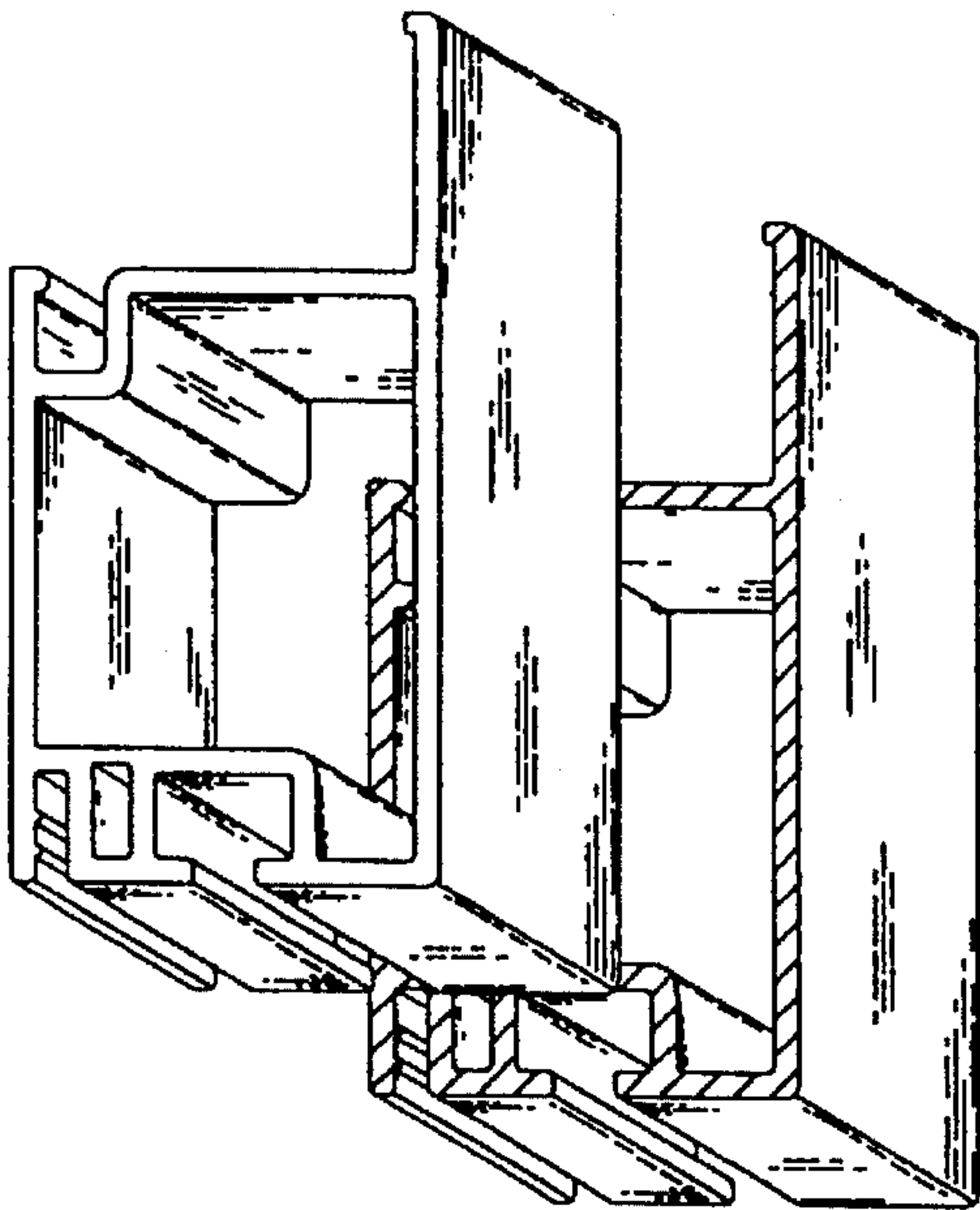

FIG. 4