



US00D377064S

**United States Patent** [19]

[11] **Patent Number: Des. 377,064**

**Gurbisz**

[45] **Date of Patent: \*\*Dec. 31, 1996**

[54] **DOLL**

[76] **Inventor: Carl Gurbisz, 3 Belaire Dr., Matawan, N.J. 07747**

[\*\*] **Term: 14 Years**

[21] **Appl. No.: 25,266**

[22] **Filed: Jun. 28, 1994**

[52] **U.S. Cl. .... D21/166**

[58] **Field of Search ..... D21/166, 171, D21/184; 446/268, 369-372**

[56] **References Cited**

**U.S. PATENT DOCUMENTS**

D. 62,766	7/1923	Zimmerman	446/335 X
D. 252,936	9/1979	Tibbitts, Jr.	D21/166
D. 321,021	10/1991	Ortega	D21/166
D. 337,664	7/1993	Perry	D21/171 X
2,144,751	1/1939	Brown	D21/166 X
5,305,918	4/1994	D'Andrade	D21/166 X
5,318,202	6/1994	D'Andrade	446/268 X
5,334,069	8/1994	Liu	446/268 X

*Primary Examiner*—Prabhakar G. Deshmukh  
*Attorney, Agent, or Firm*—Lerner, David, Littenberg, Krumholz & Mentlik

[57] **CLAIM**

The ornamental design for a doll, as shown and described.

**DESCRIPTION**

FIG. 1 is a perspective view of a doll showing my new design;

FIG. 2 is a top plan view thereof;  
 FIG. 3 is a bottom plan view thereof;  
 FIG. 4 is a front elevational view thereof;  
 FIG. 5 is a right side elevational view thereof;  
 FIG. 6 is a rear elevational view thereof;  
 FIG. 7 is a left side elevational view thereof;  
 FIG. 8 is a perspective view of a second embodiment of a doll;  
 FIG. 9 is a top plan view thereof;  
 FIG. 10 is a bottom plan view thereof;  
 FIG. 11 is a front elevational view thereof;  
 FIG. 12 is a right side elevational view thereof;  
 FIG. 13 is a rear elevational view thereof;  
 FIG. 14 is a left side elevational view thereof;  
 FIG. 15 is a perspective view of a third embodiment of a doll;  
 FIG. 16 is a top plan view thereof;  
 FIG. 17 is a bottom plan view thereof;  
 FIG. 18 is a front elevational view thereof;  
 FIG. 19 is a right side elevational view thereof;  
 FIG. 20 is a rear elevational view thereof;  
 FIG. 21 is a left side elevational view thereof;  
 FIG. 22 is a perspective view of a fourth embodiment of a doll;  
 FIG. 23 is a top plan view thereof;  
 FIG. 24 is a bottom plan view thereof;  
 FIG. 25 is a front elevational view thereof;  
 FIG. 26 is a right side elevational view thereof;  
 FIG. 27 is a rear elevational view thereof; and,  
 FIG. 28 is a left side elevational view thereof.  
 The broken line showing of the face and hair features in FIGS. 8-14 and FIGS. 22-28 is for illustrative purpose only and forms no part of the claim.

**1 Claim, 12 Drawing Sheets**

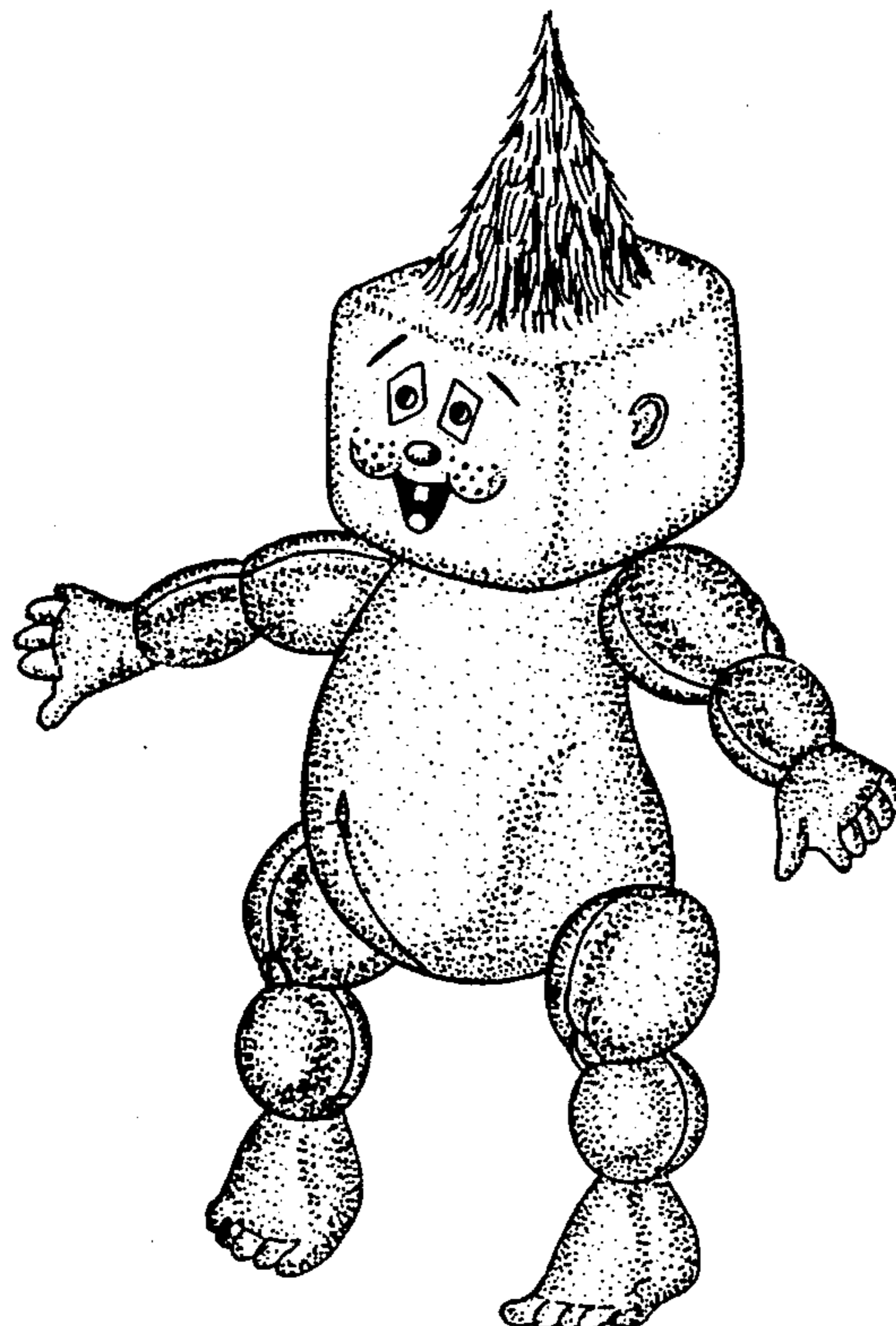

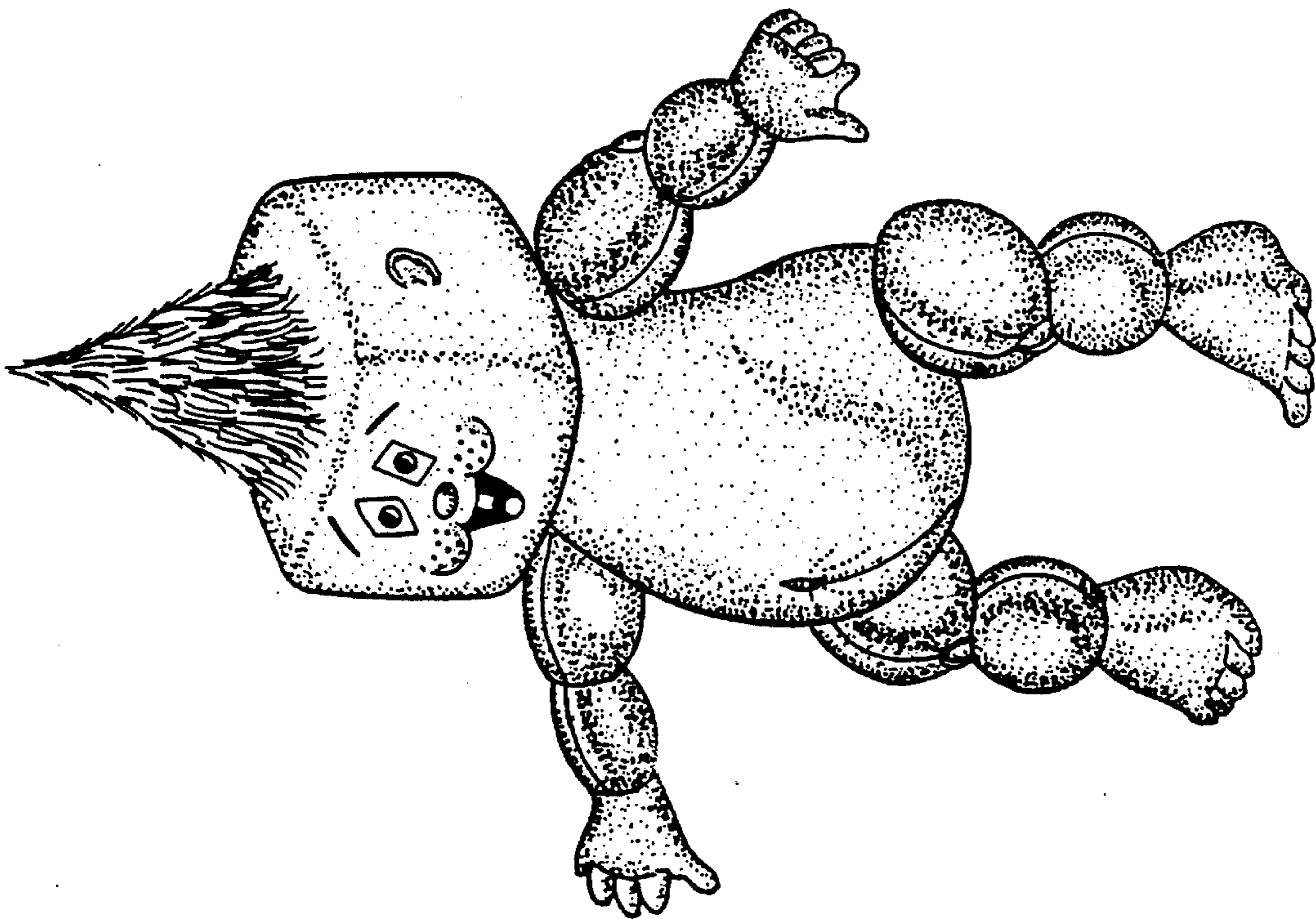

FIG. 1

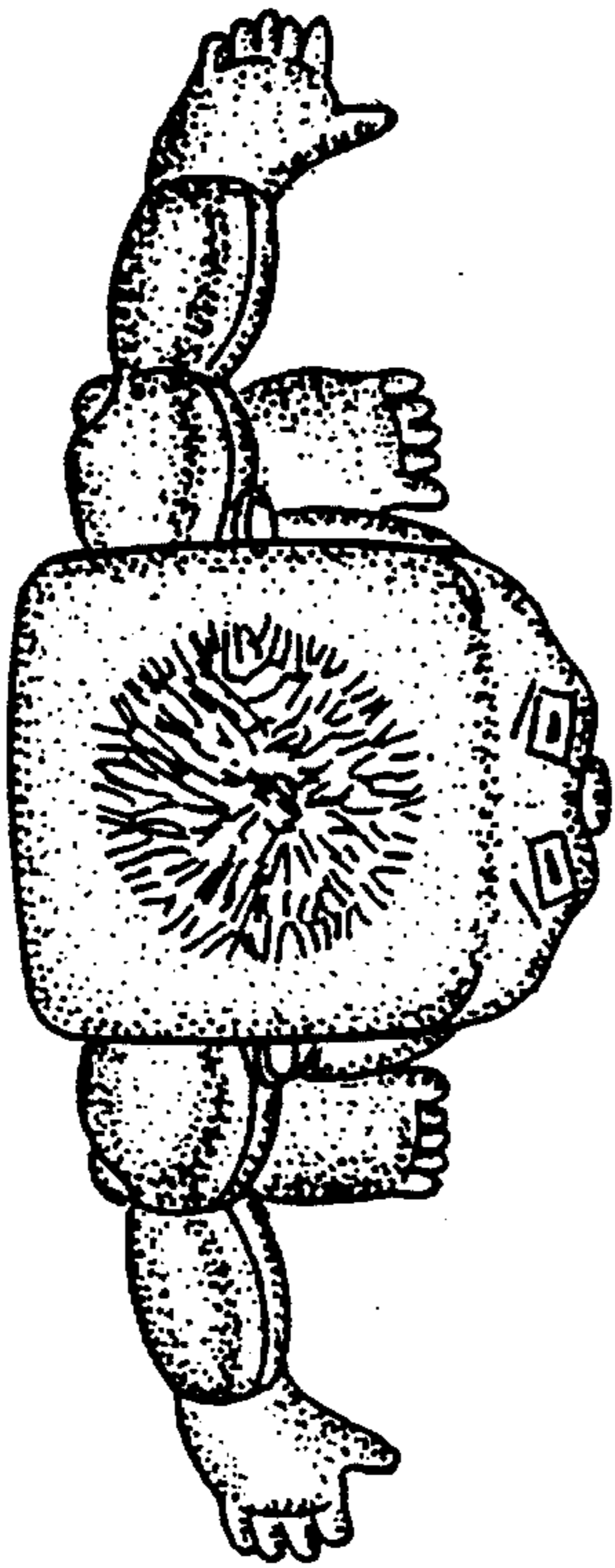

FIG. 2

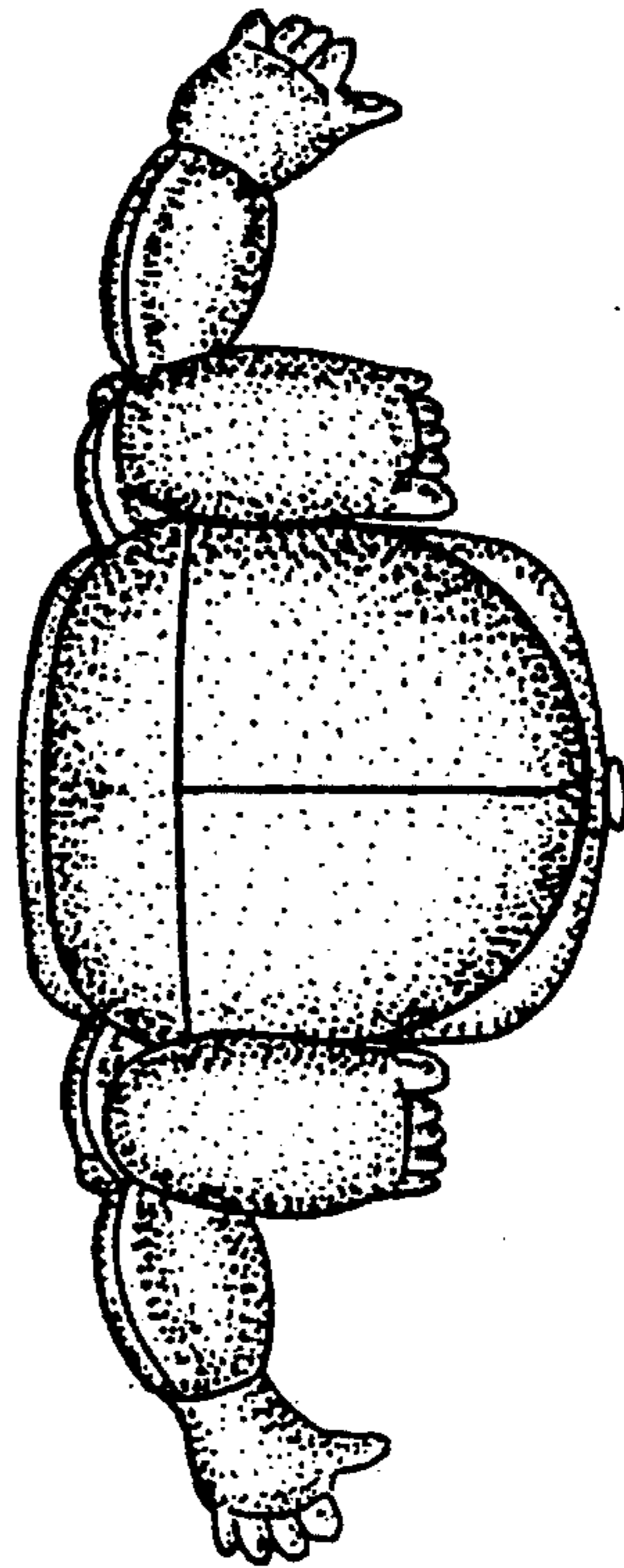

FIG. 3

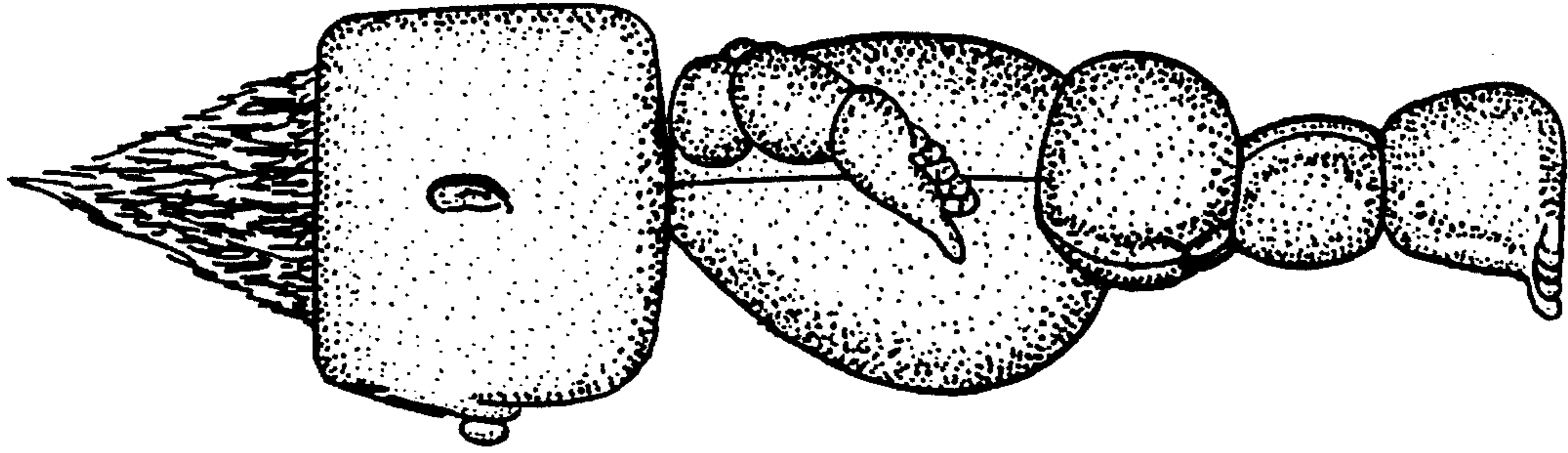

FIG. 5

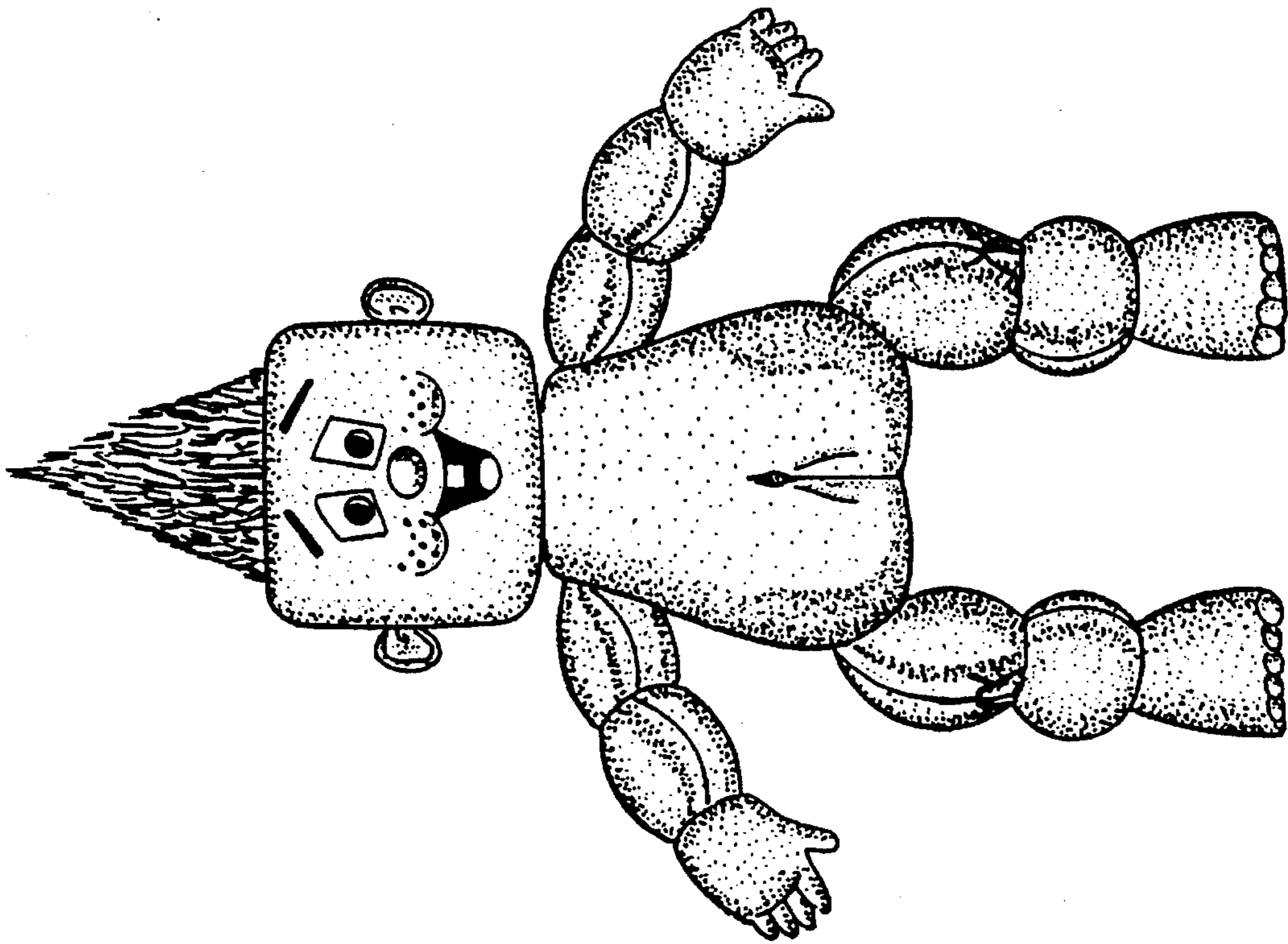

FIG. 4

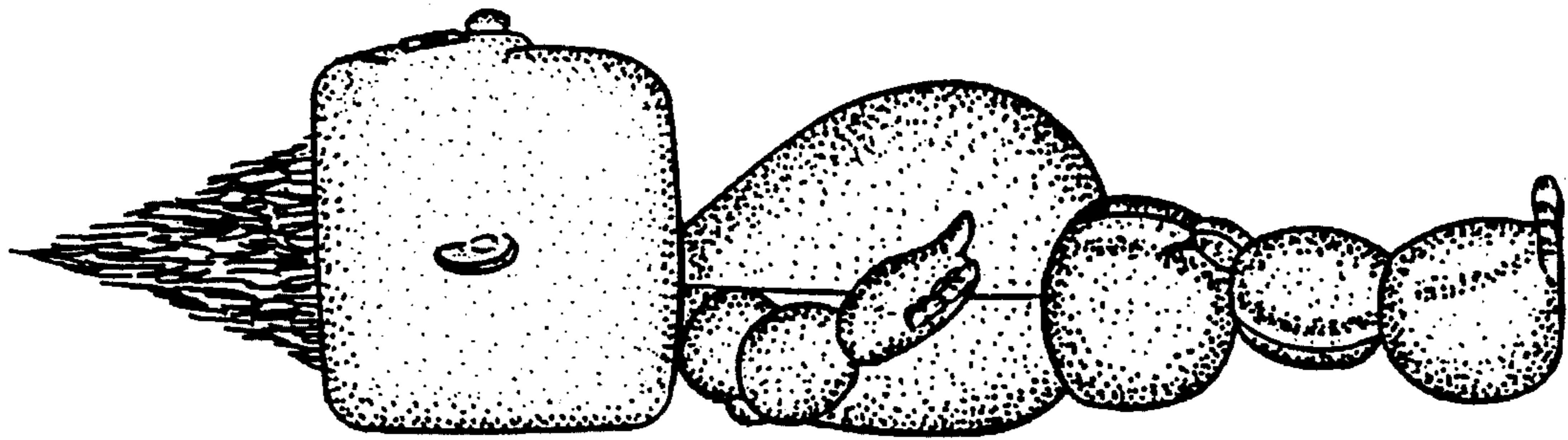

FIG. 7

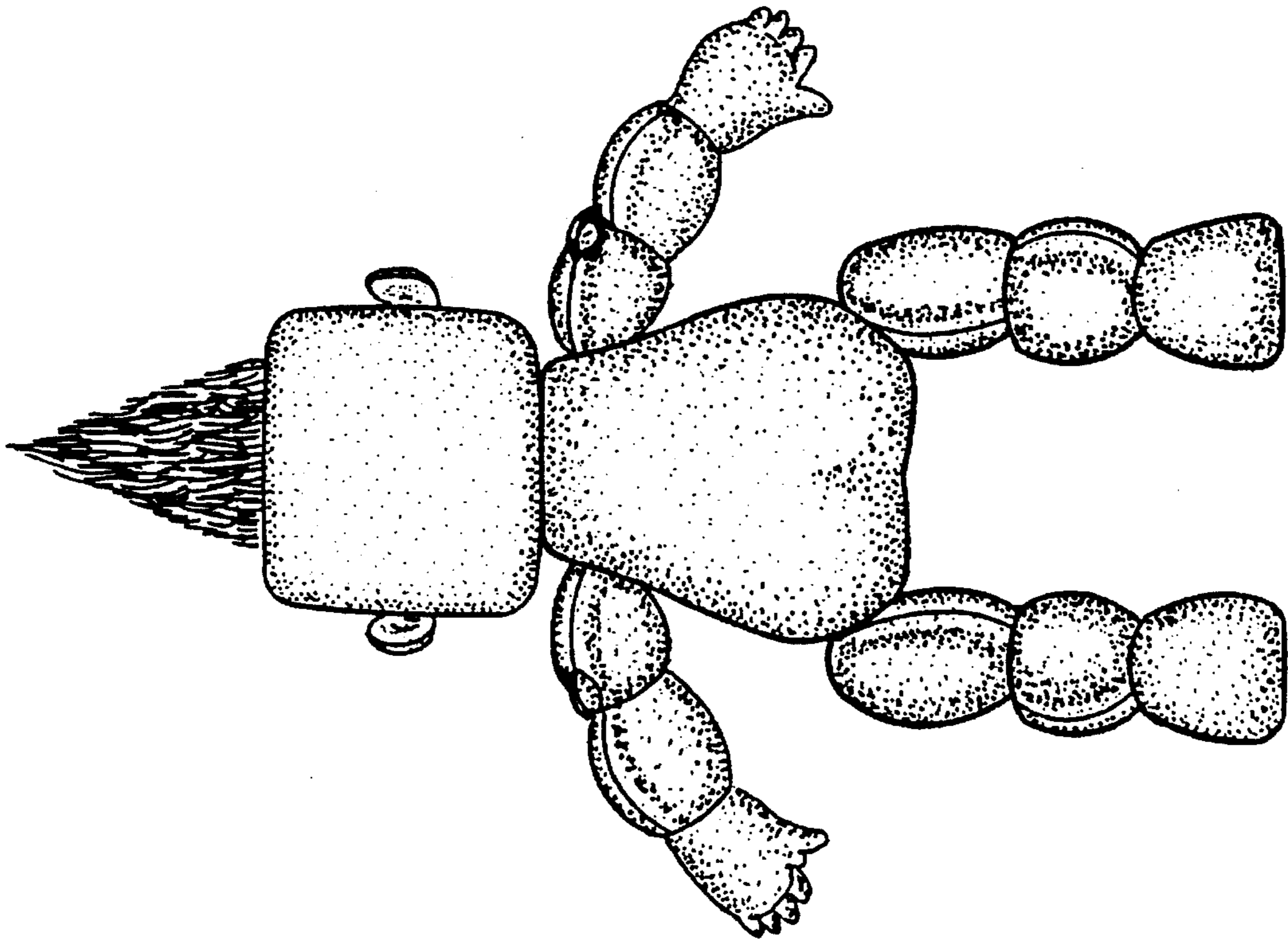

FIG. 6

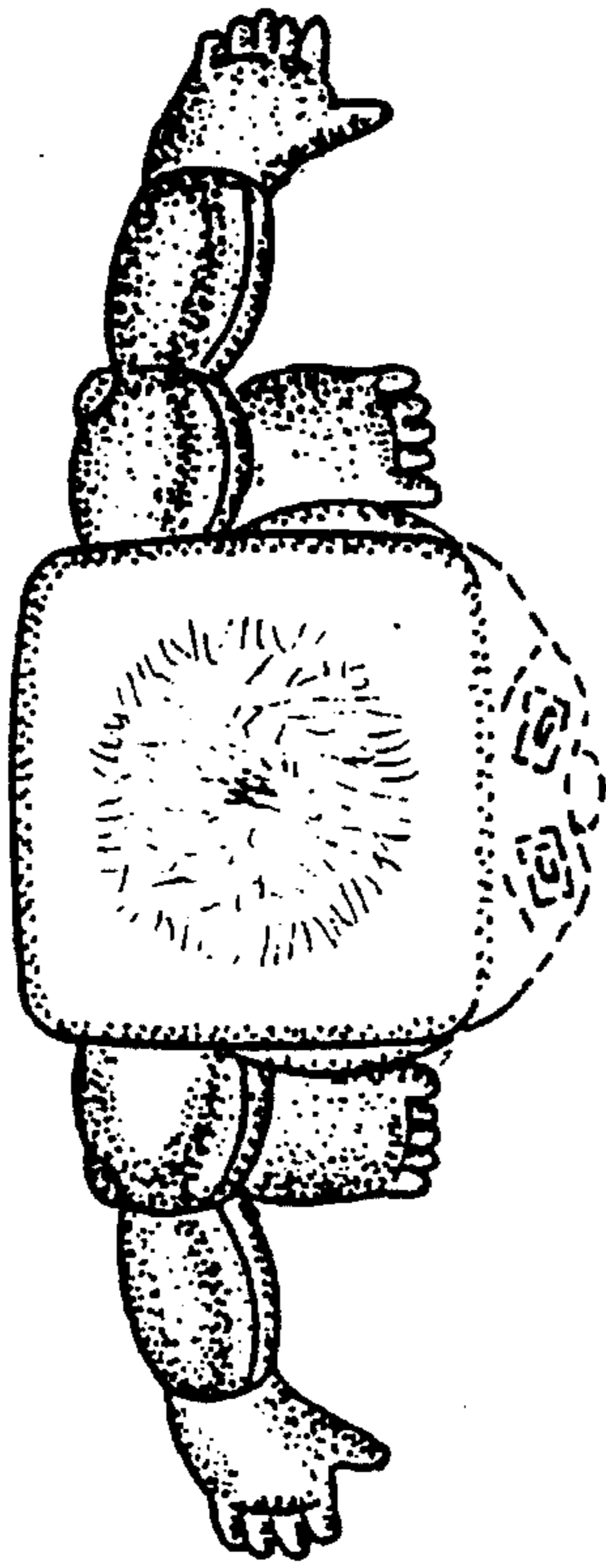

FIG. 9

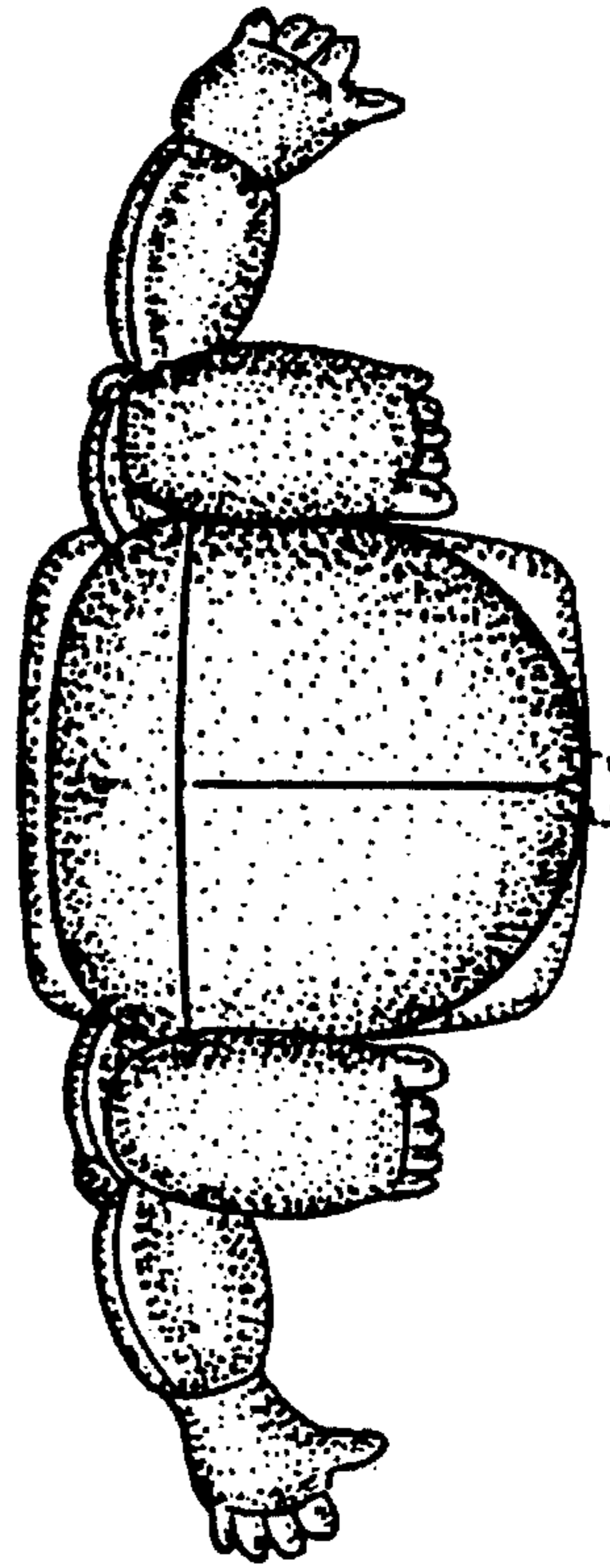

FIG. 10

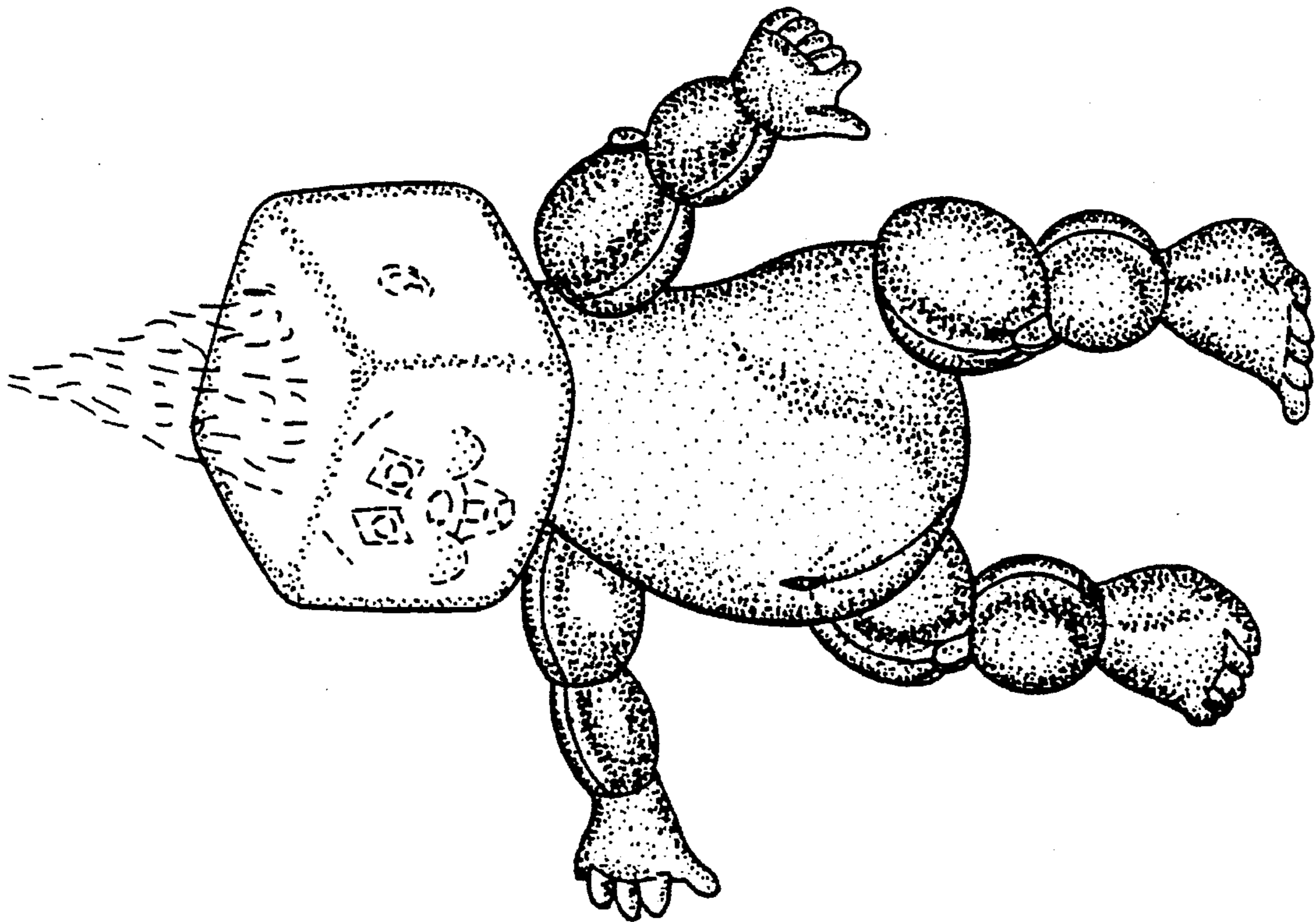

FIG. 8

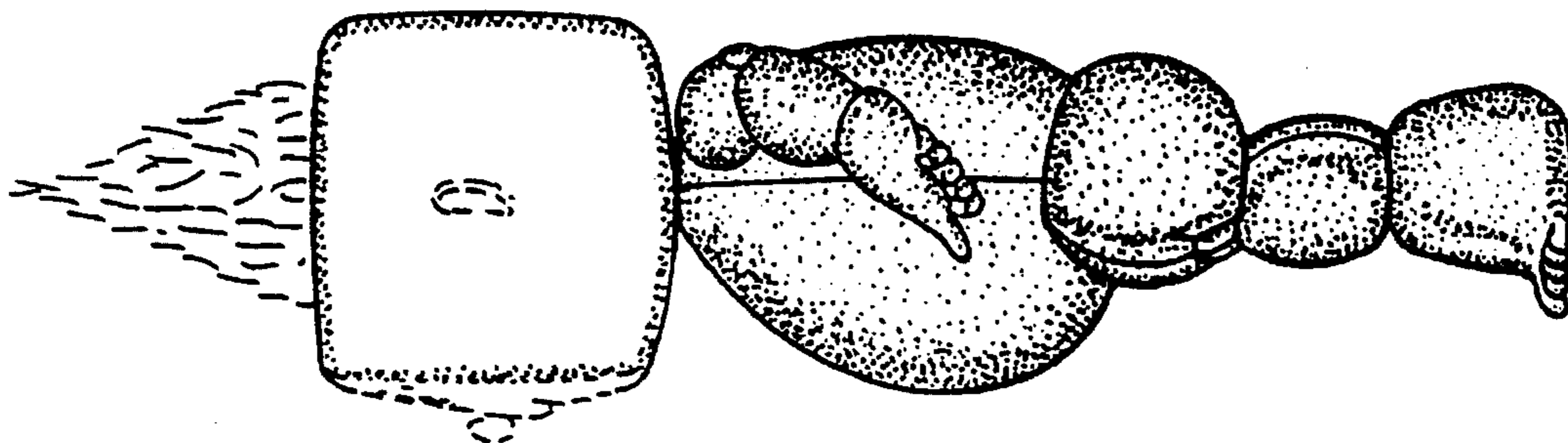

FIG. 12

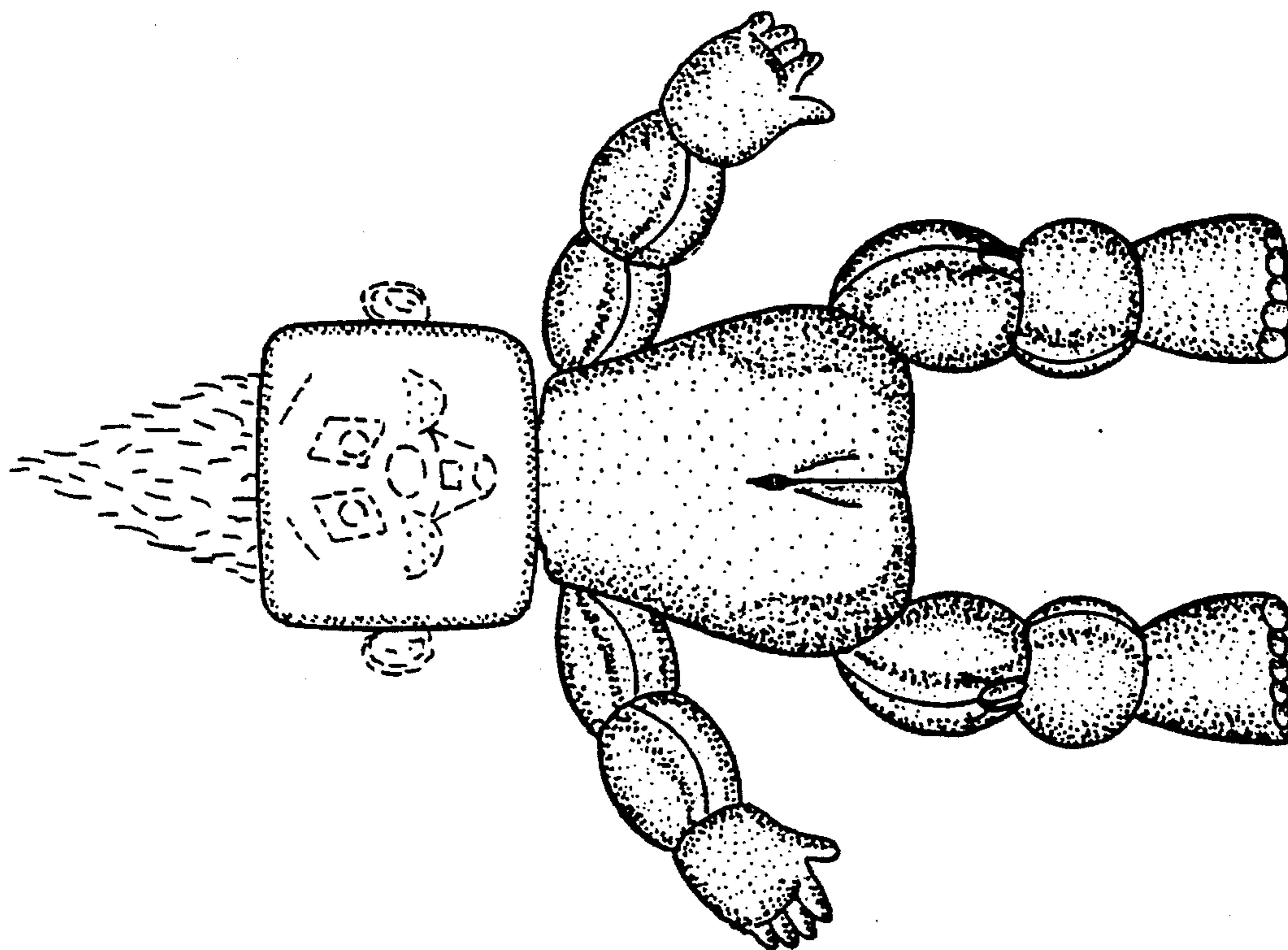

FIG. 11

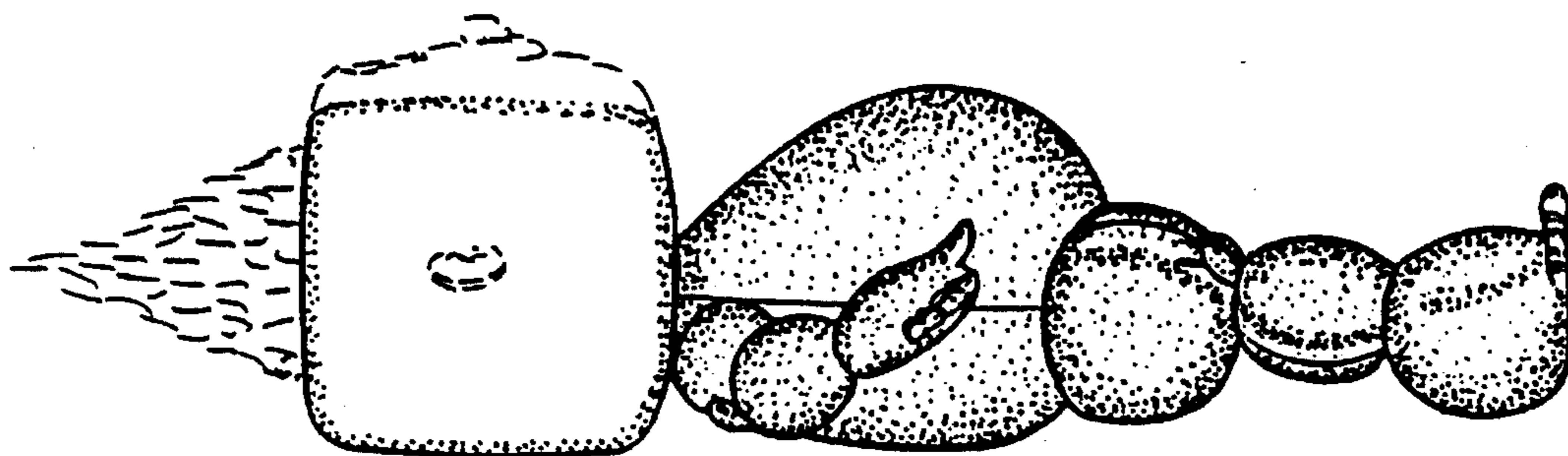

FIG. 14

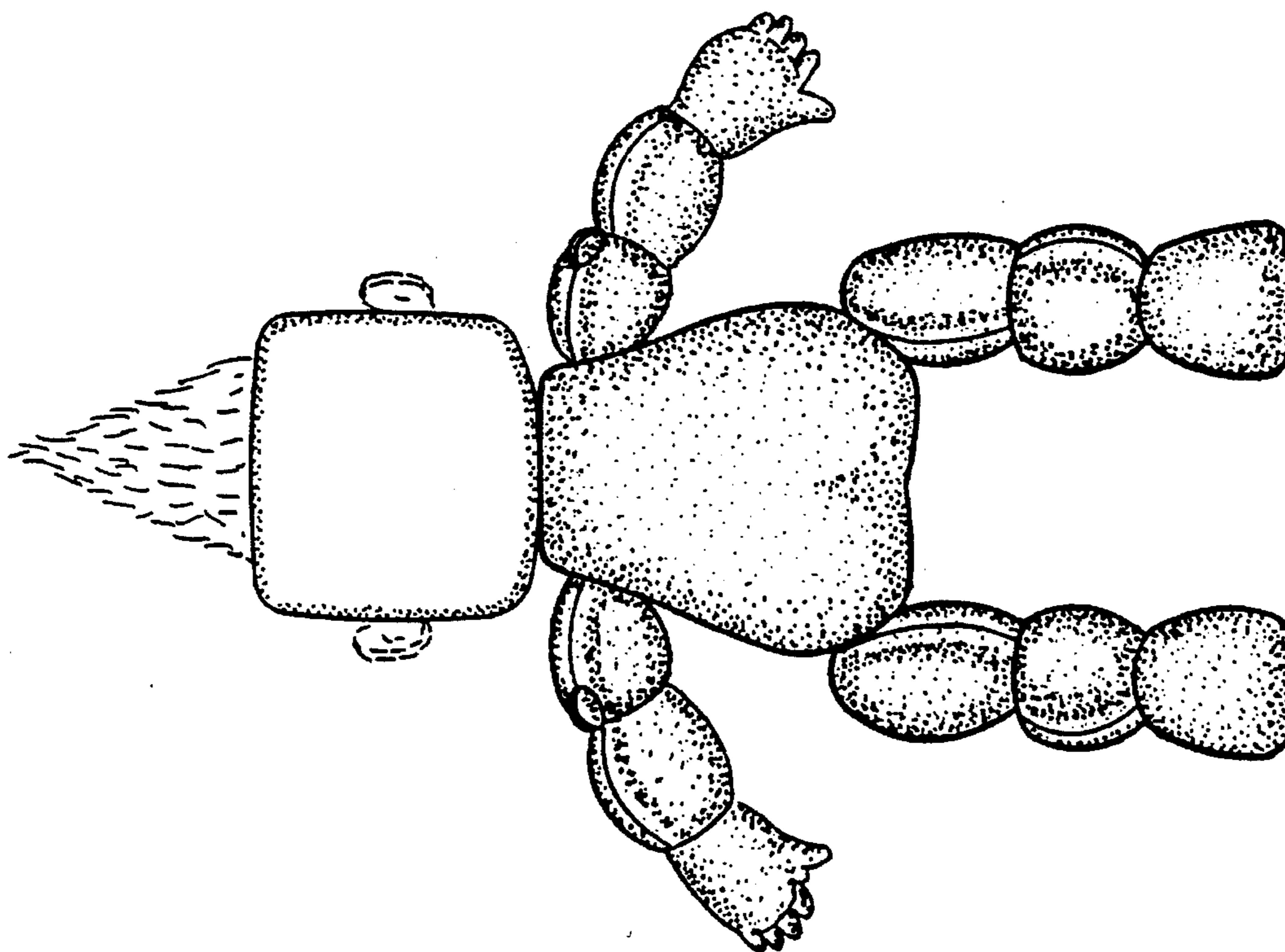

FIG. 13

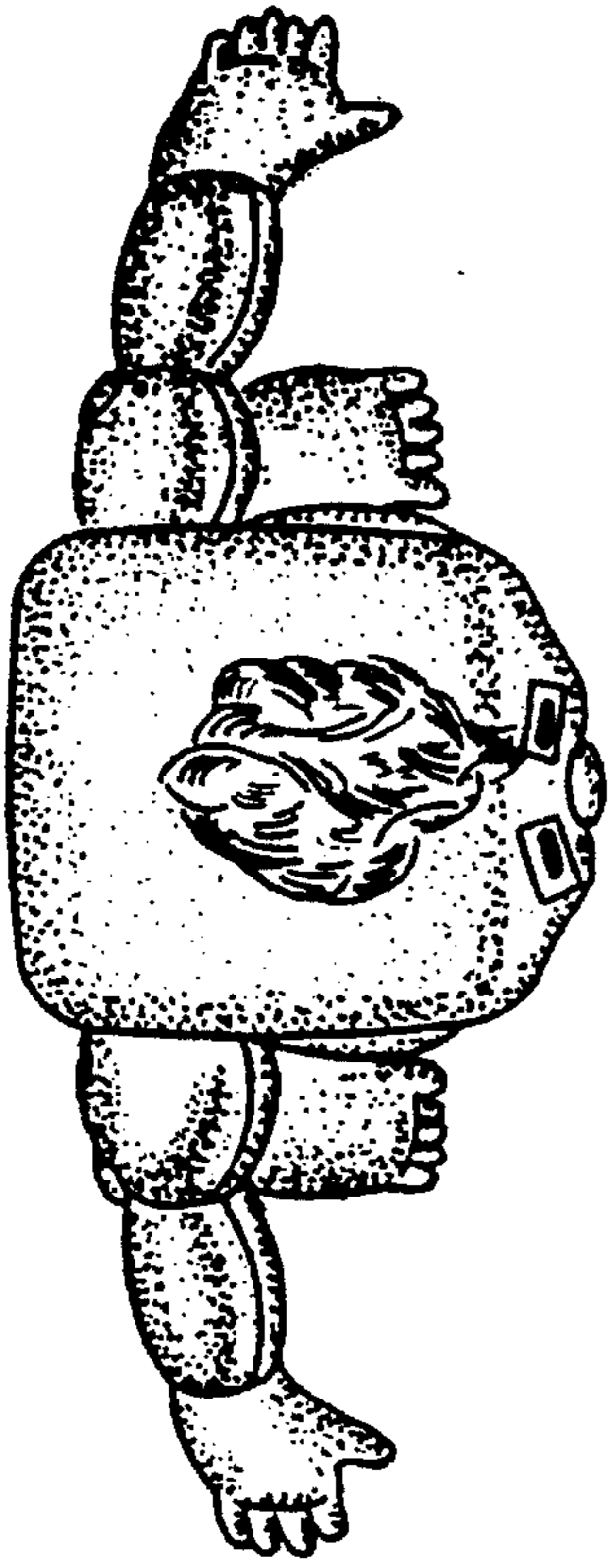

FIG. 16

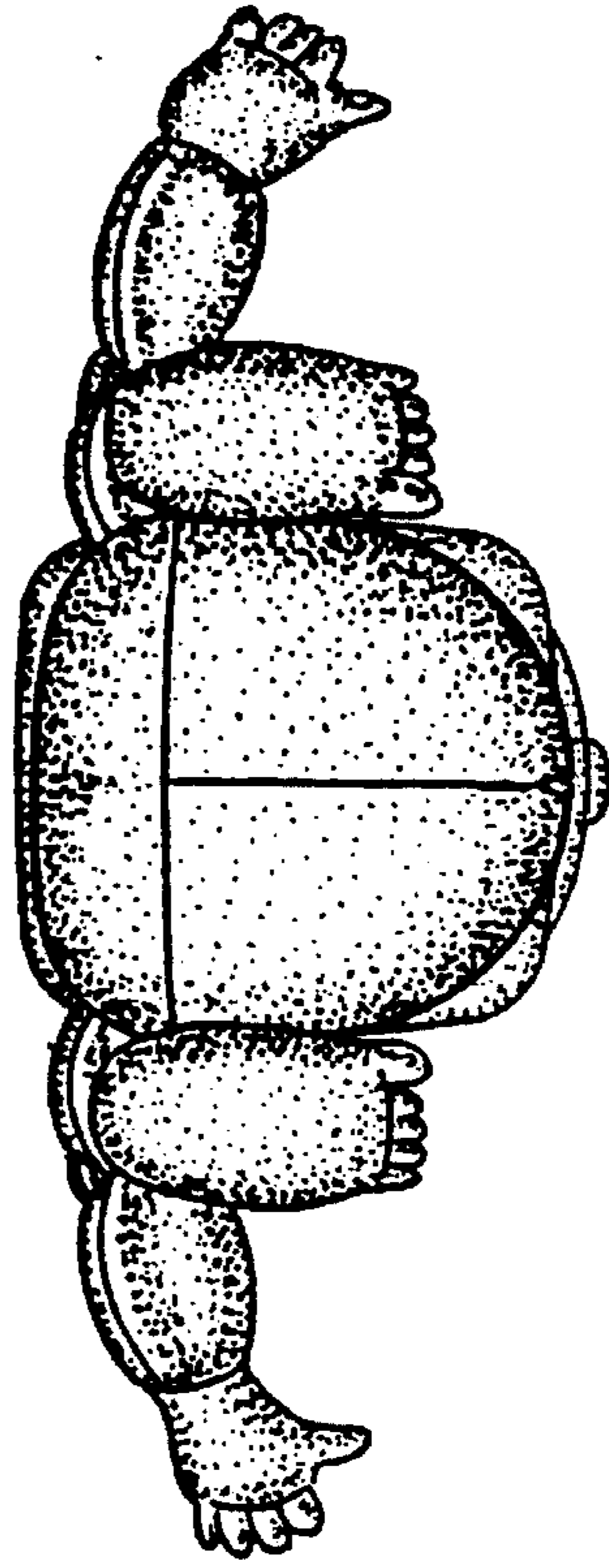

FIG. 17

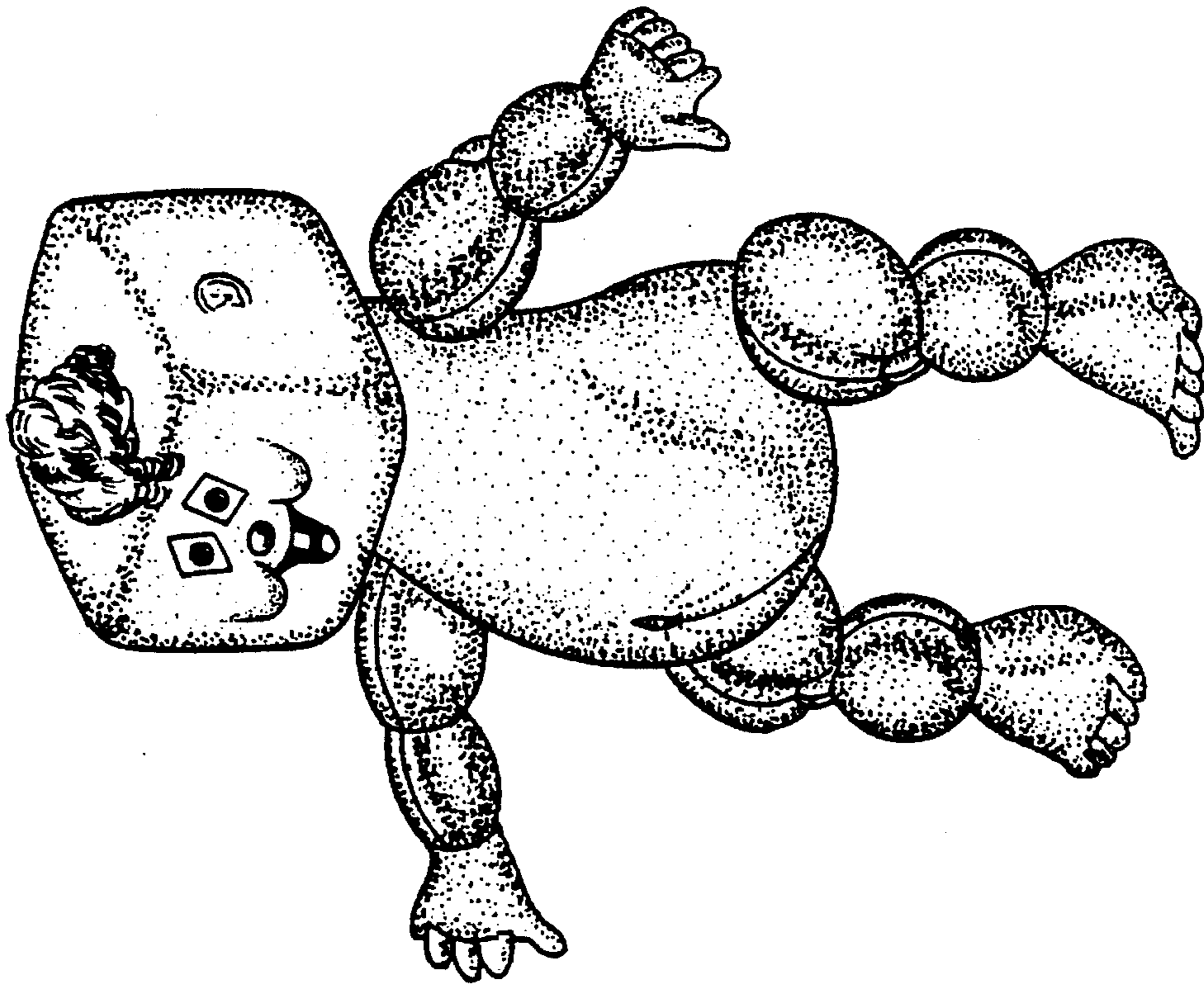

FIG. 15



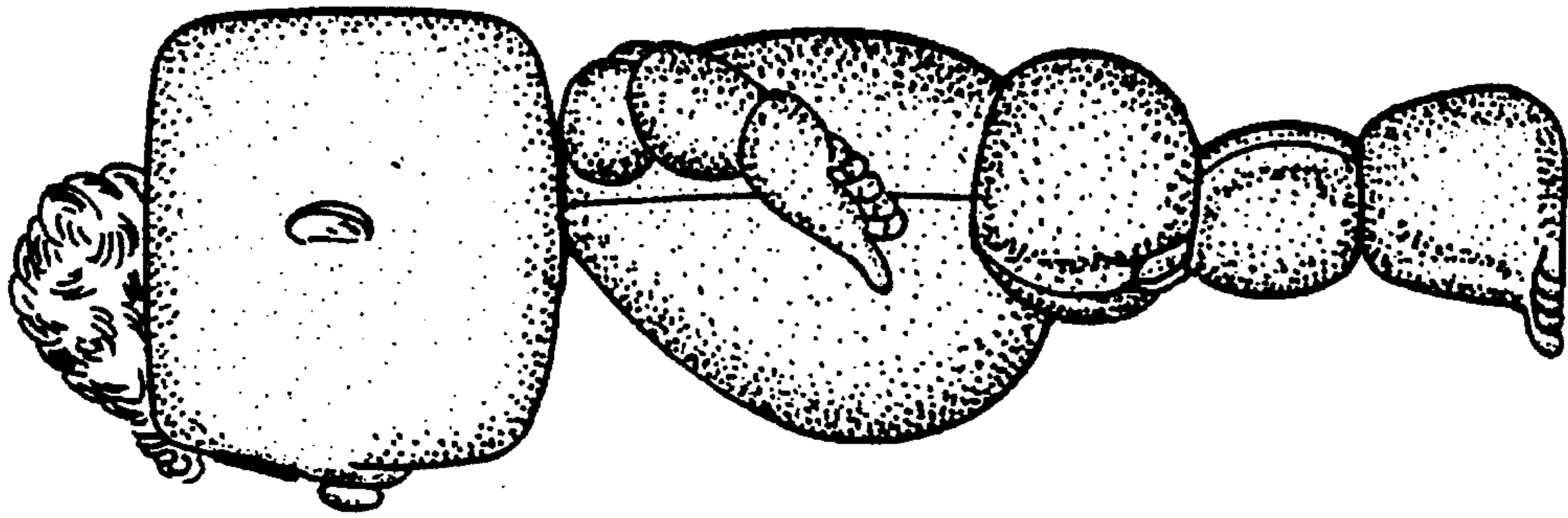

FIG. 19

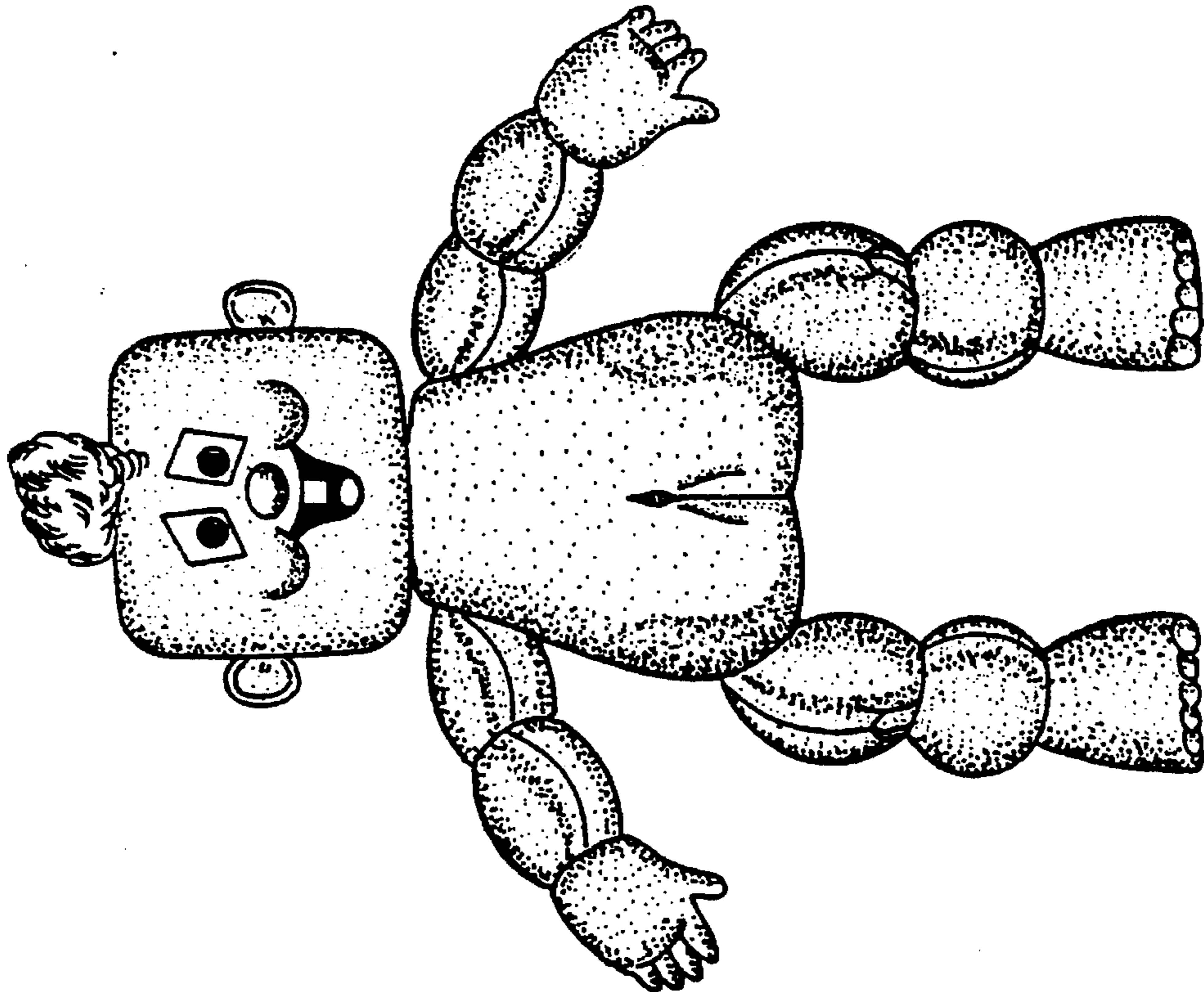

FIG. 18

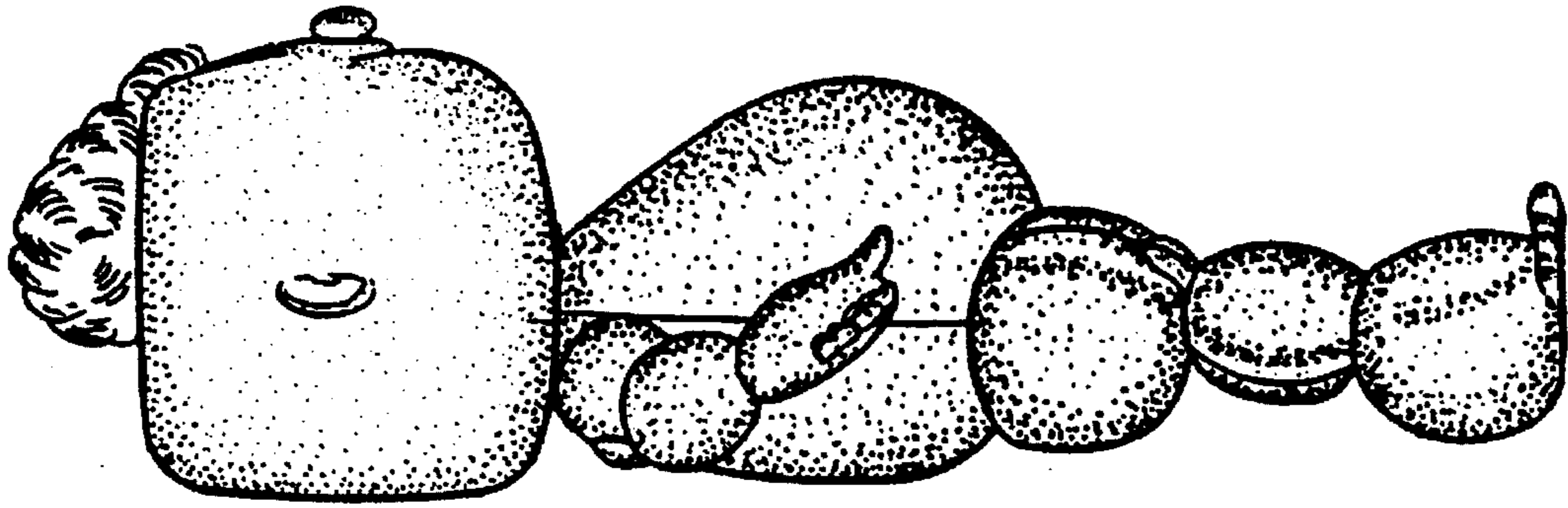

FIG. 21

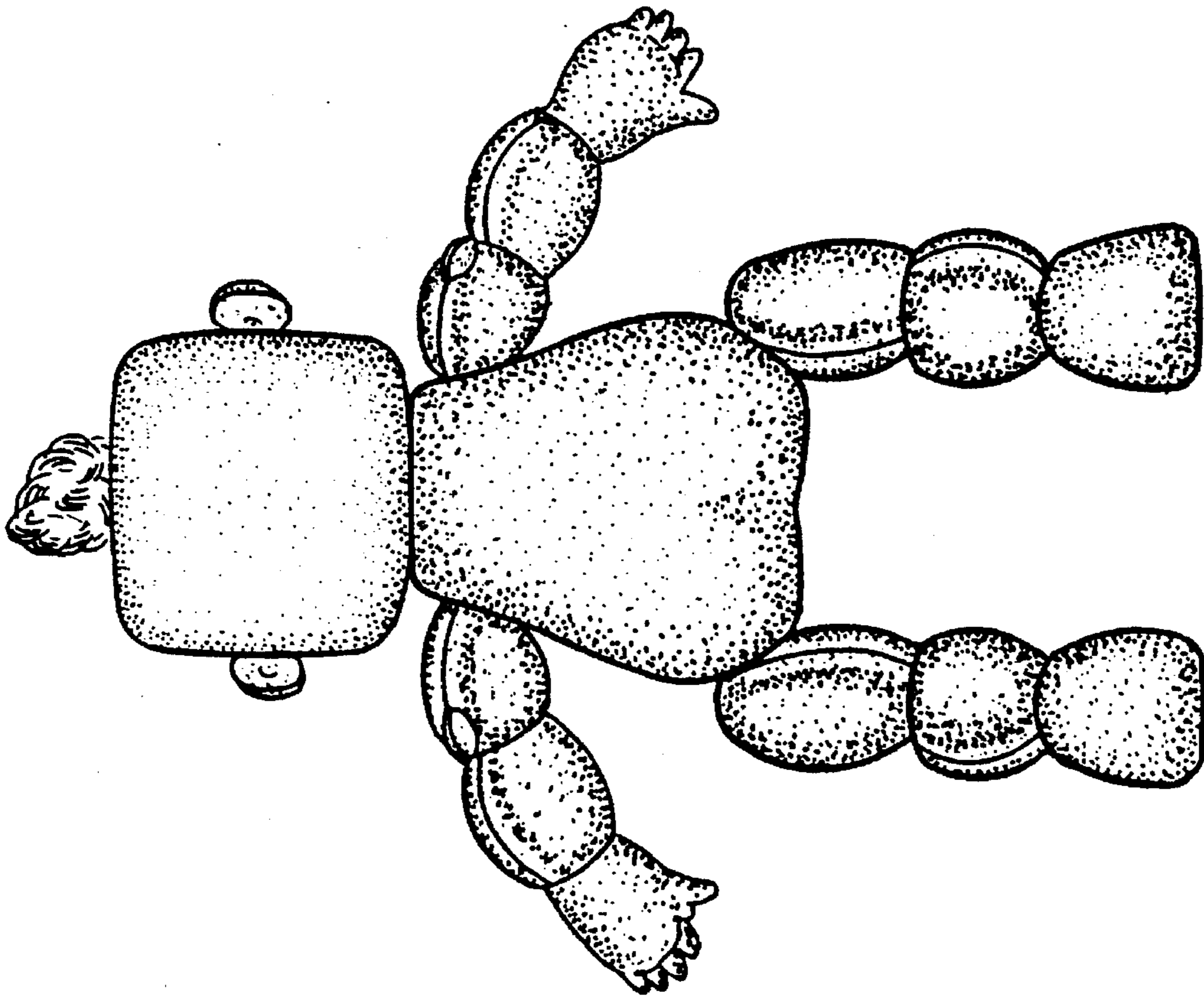

FIG. 20

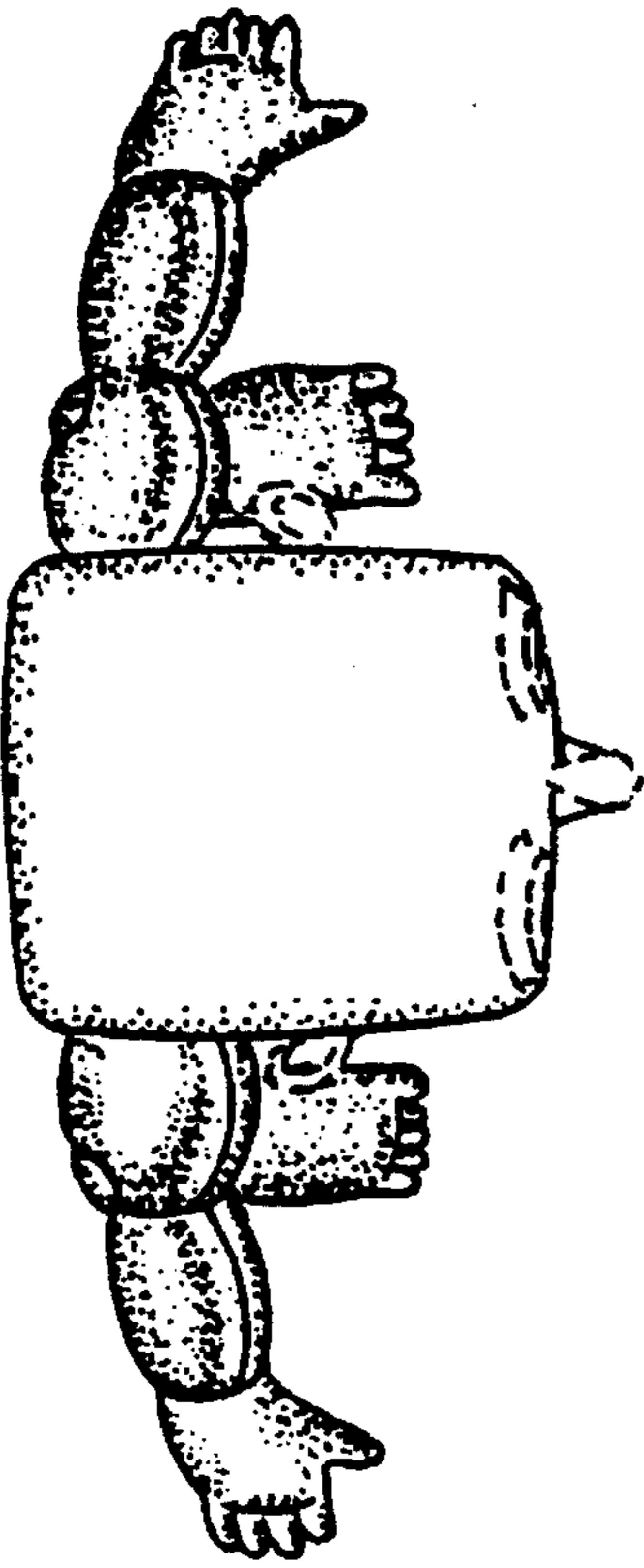

FIG. 23

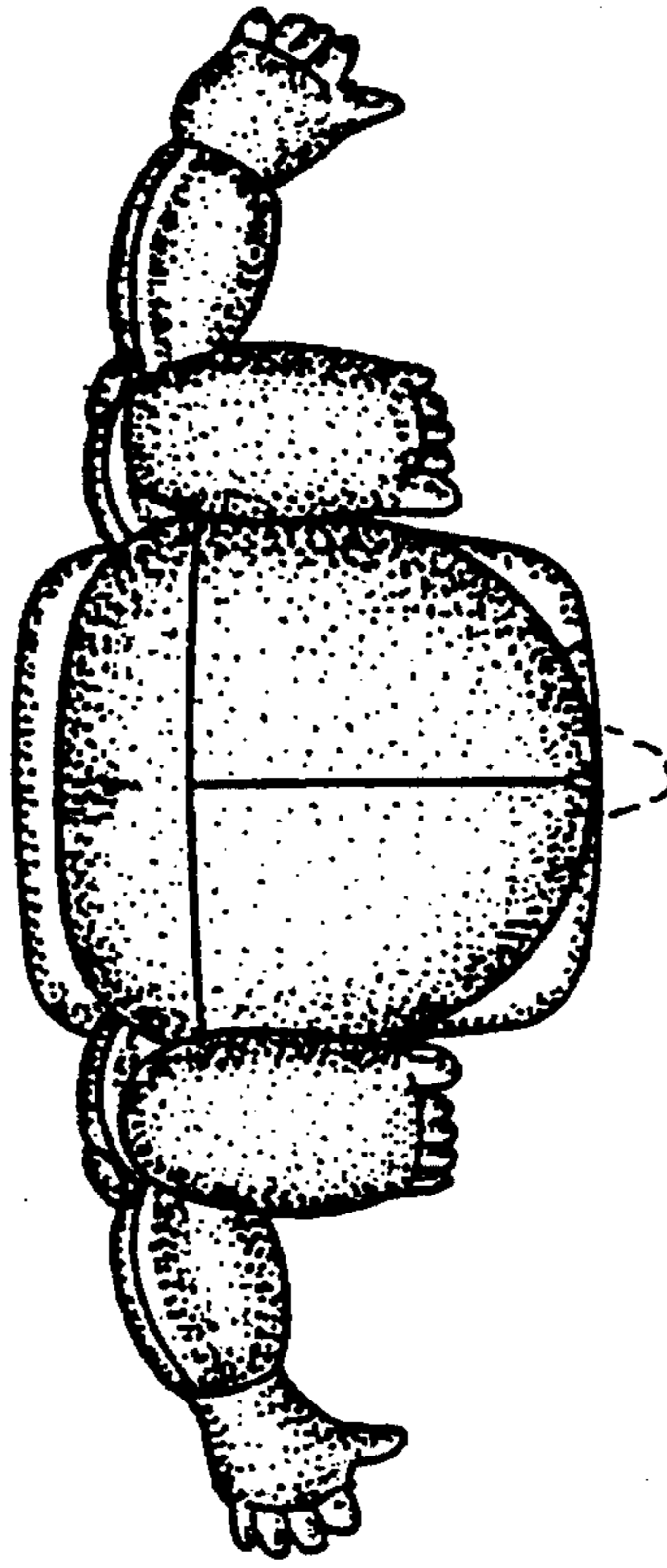

FIG. 24

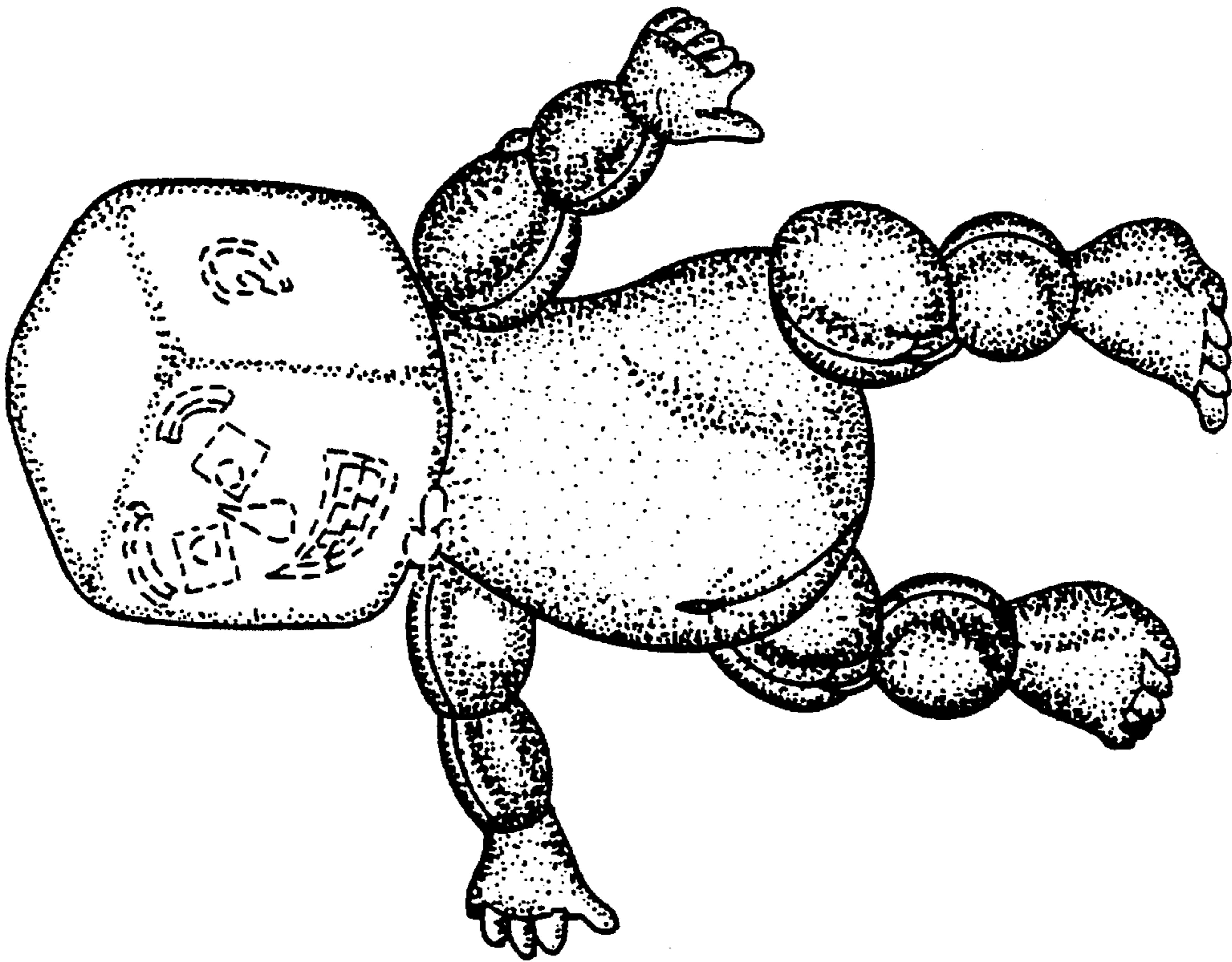

FIG. 22

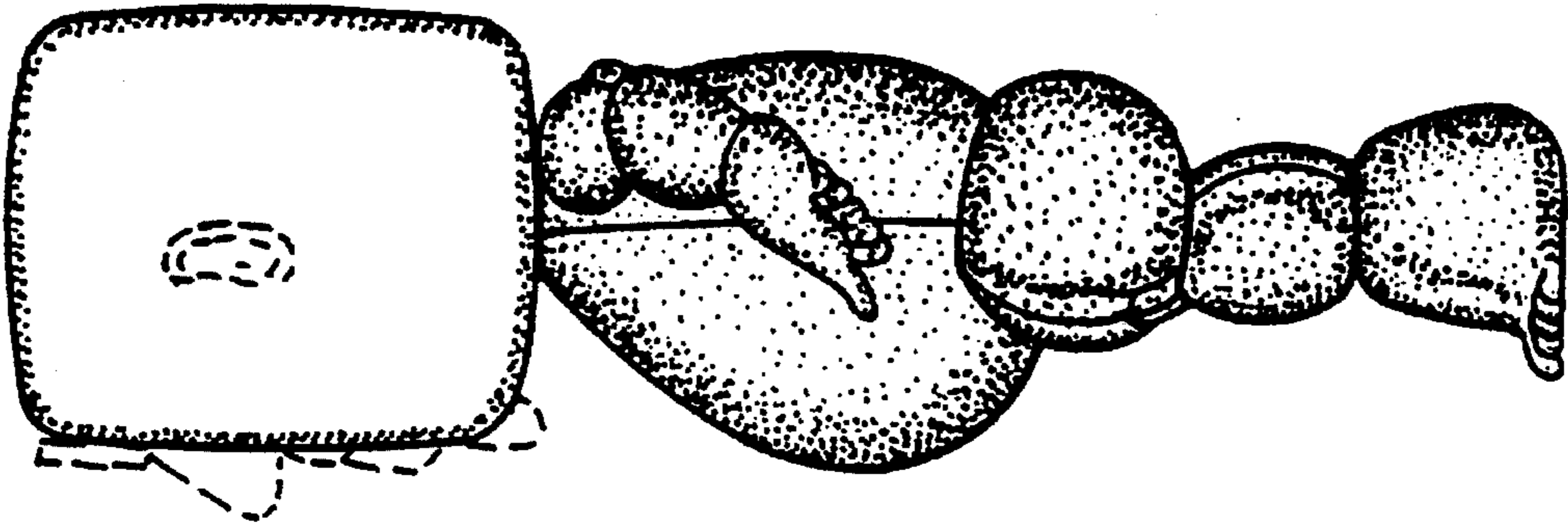

FIG. 26

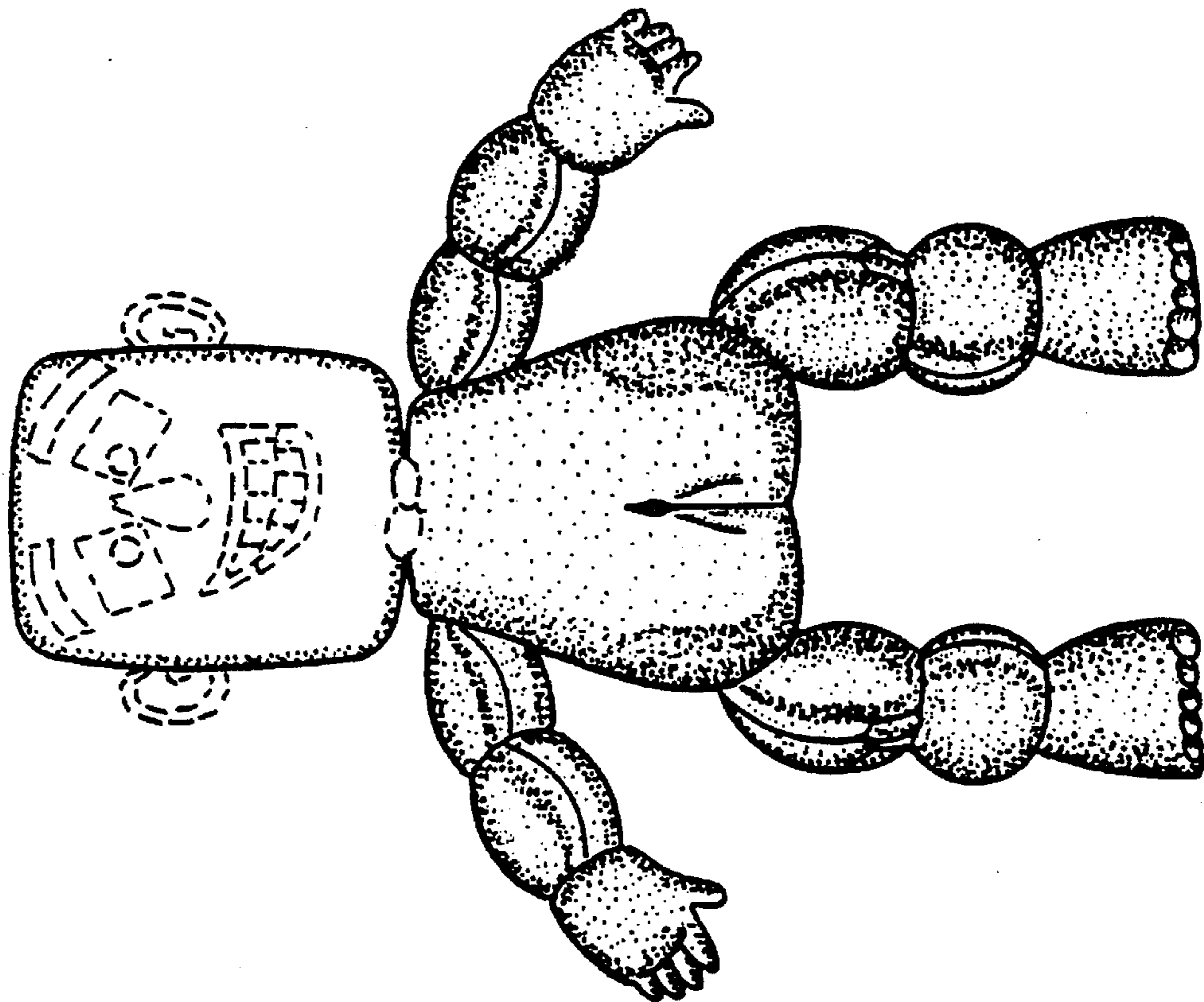

FIG. 25

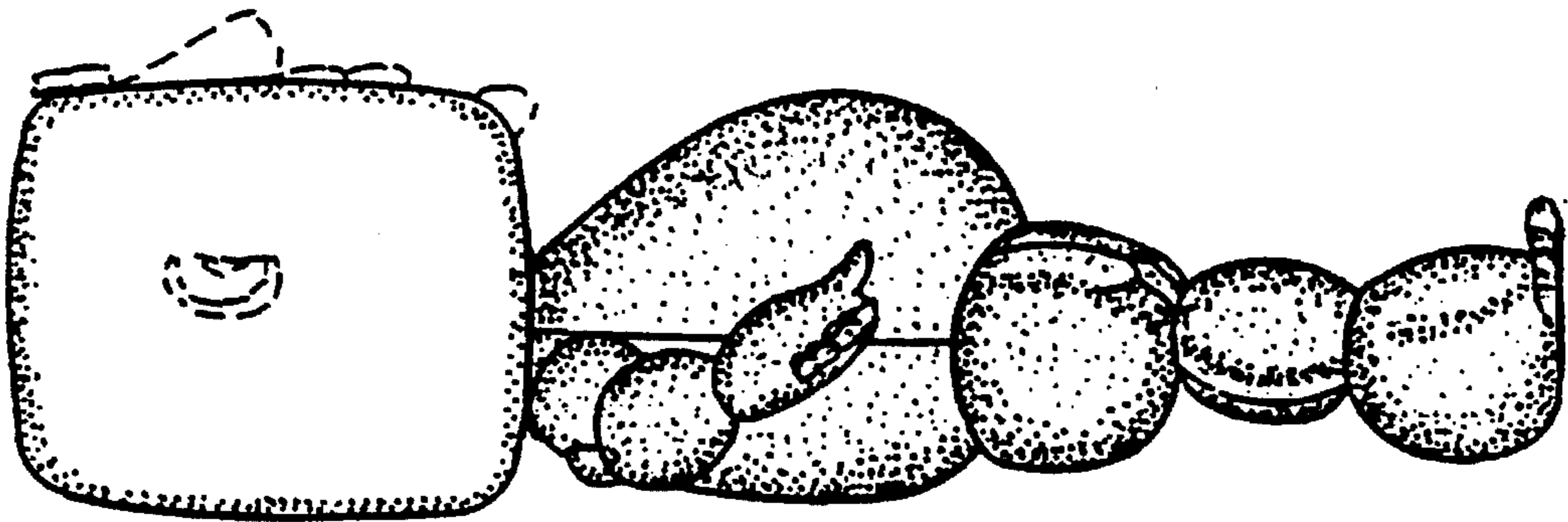

FIG. 28

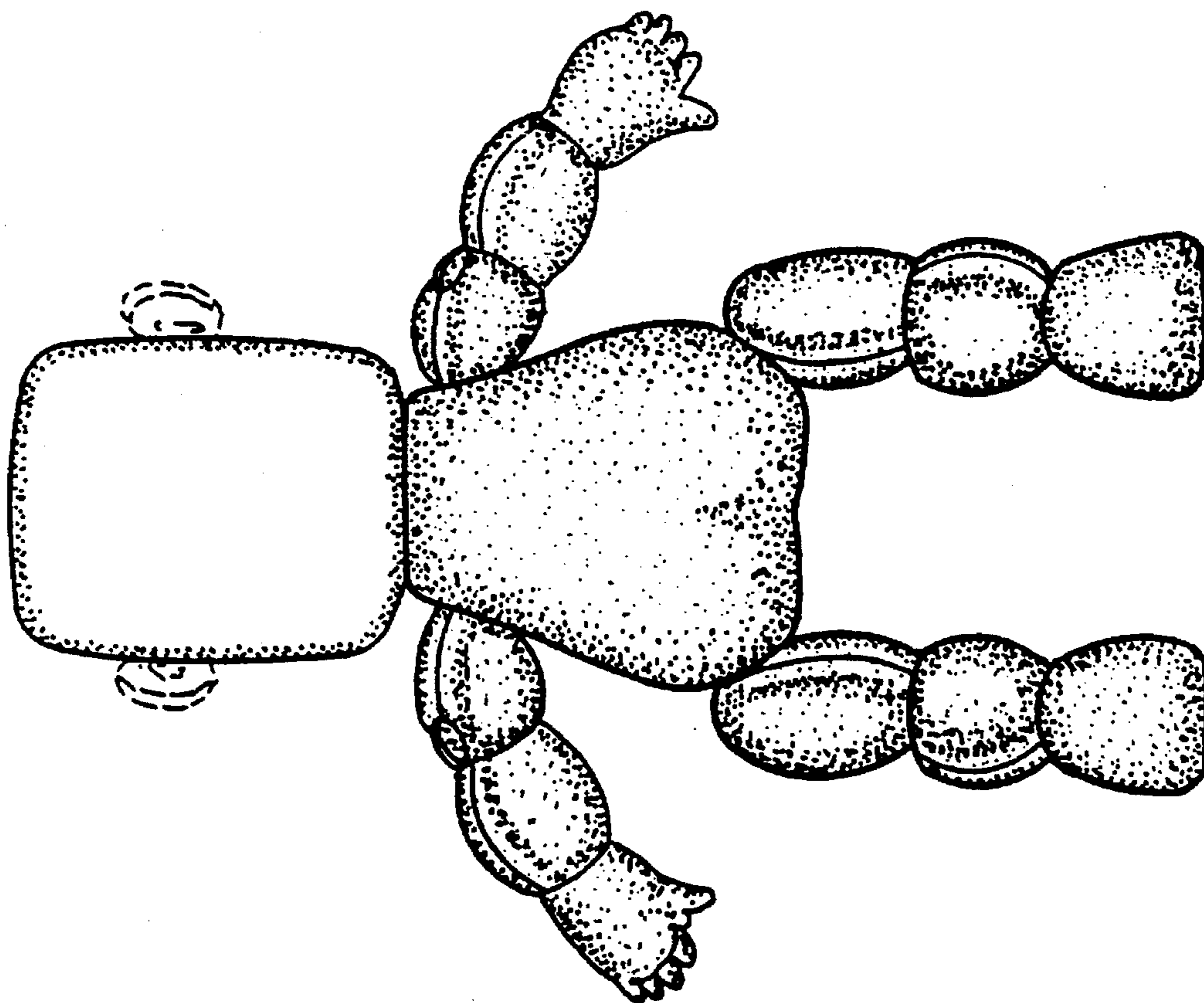

FIG. 27