



US00D377003S

United States Patent [19] Shimazu et al.

[11] Patent Number: **Des. 377,003**

[45] Date of Patent: ****Dec. 31, 1996**

[54] WINDOW HOLDER FOR A VEHICLE

5,224,297 7/1993 Watkins 49/449
5,315,788 5/1994 Bensinger et al. 49/404

[75] Inventors: **Toshihito Shimazu, Toyota; Norihiko Murata, Kasugai, both of Japan**

Primary Examiner—Holly Baynham
Attorney, Agent, or Firm—Kanesaka & Takeuchi

[73] Assignee: **Nifco Inc., Yokohama, Japan**

[57] **CLAIM**

[**] Term: **14 Years**

The ornamental design for a window holder for a vehicle, as shown.

[21] Appl. No.: **47,483**

DESCRIPTION

[22] Filed: **Dec. 5, 1995**

[30] **Foreign Application Priority Data**

Jun. 19, 1995 [JP] Japan 7-17163

[52] U.S. Cl. **D12/223**

[58] Field of Search D8/349, 354; D12/223;
248/316.7, 231.81, 228.7, 230.7, 231.81;
49/410-411, 440, 442, 453-547

FIG. 1 is a front view of a window holder for a vehicle showing our new design;

FIG. 2 is a rear view thereof;

FIG. 3 is a top plan view thereof;

FIG. 4 is a bottom plan view thereof;

FIG. 5 is a right side view thereof;

FIG. 6 is a left side view thereof;

FIG. 7 is a cross sectional view taken along line 7—7 in FIG. 1; and,

FIG. 8 is a cross sectional view taken along line 8—8 in FIG. 6.

[56] **References Cited**

U.S. PATENT DOCUMENTS

D. 33,385 10/1900 Thom D8/354 X
969,518 9/1910 Brinckerhoff 49/411

1 Claim, 2 Drawing Sheets

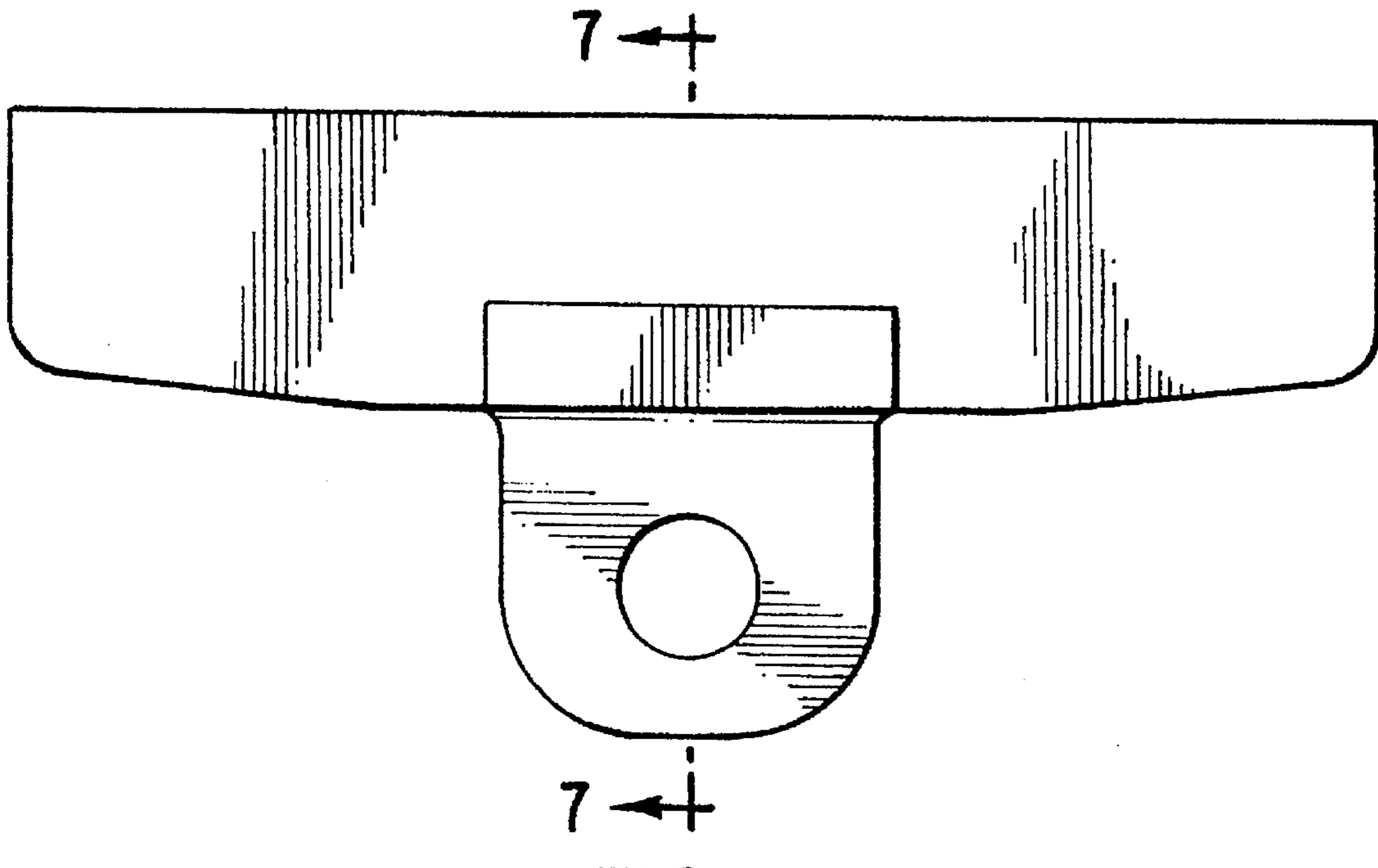

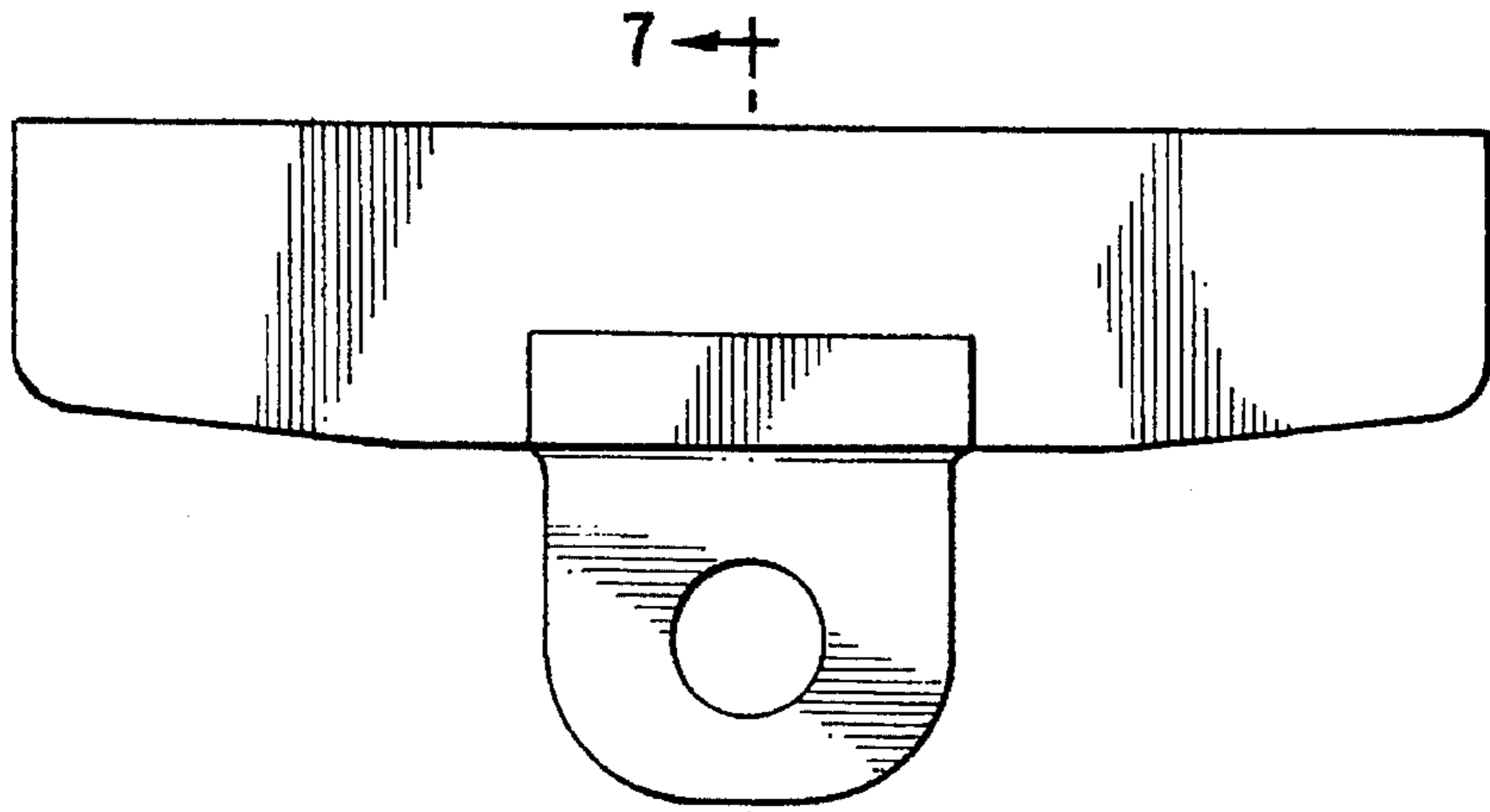

7 ←
7 ←
FIG. 1

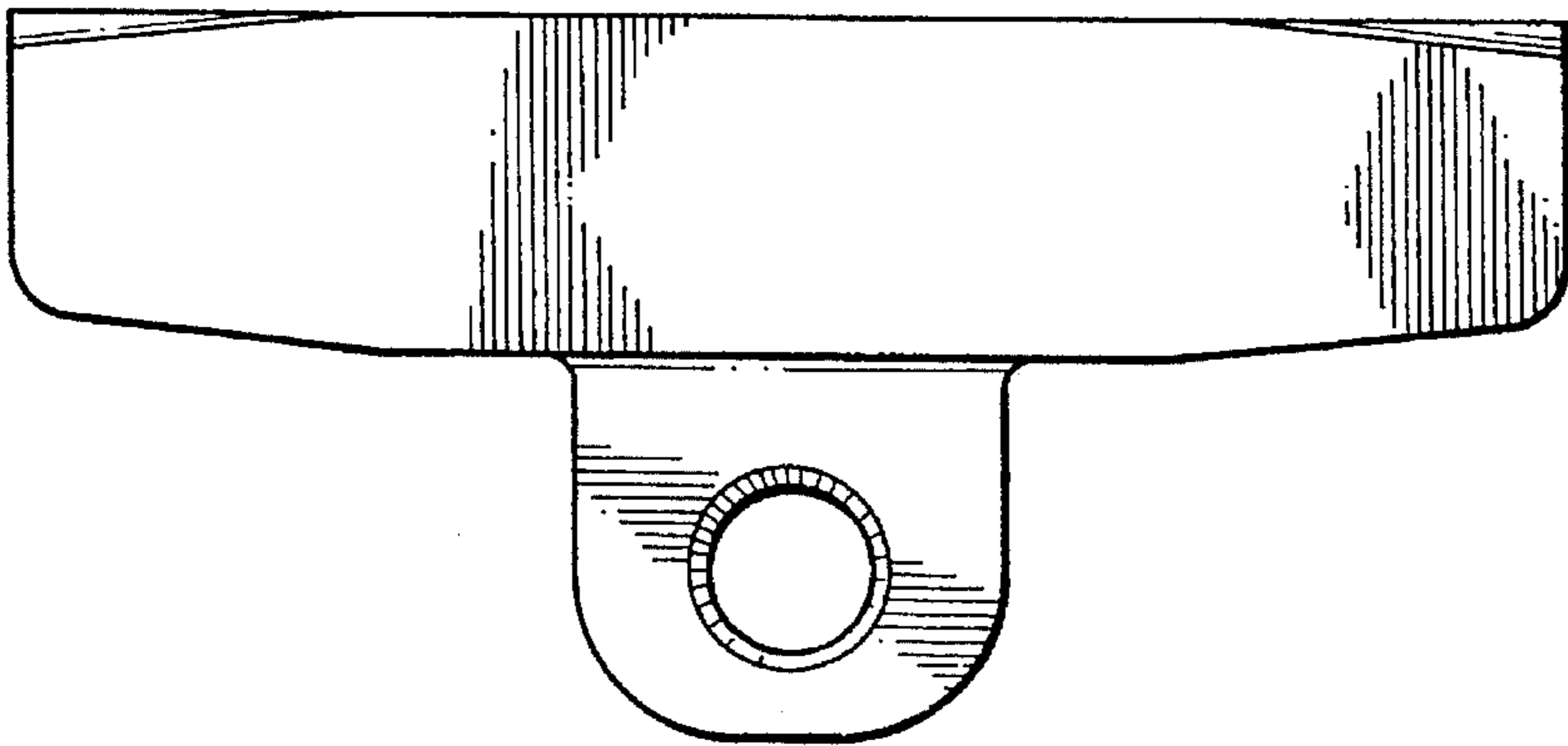

FIG. 2

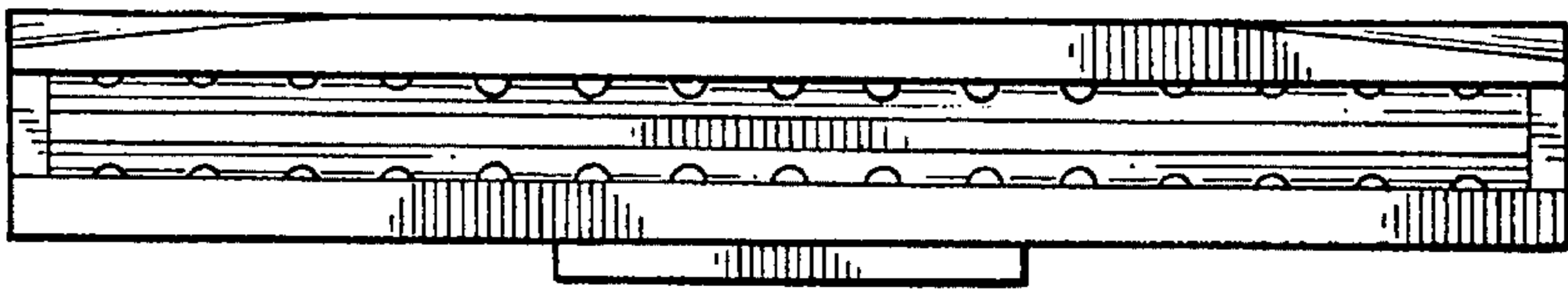

FIG. 3

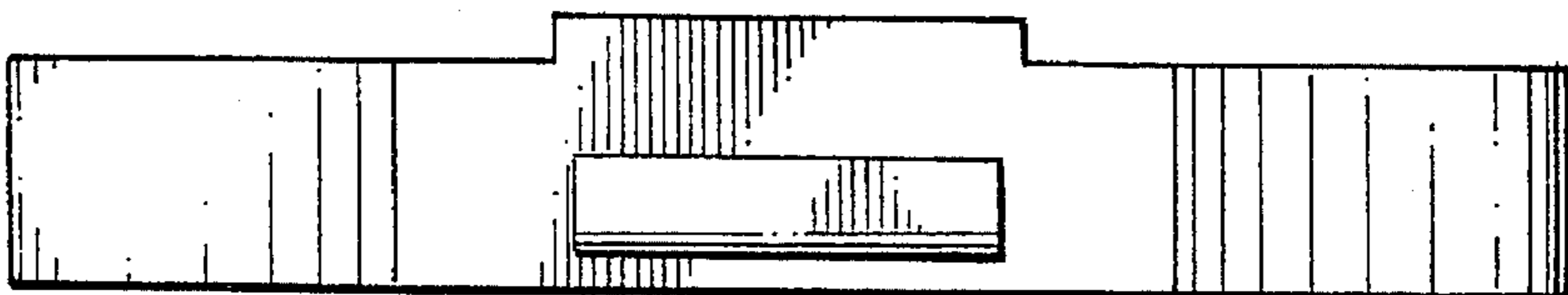

FIG. 4

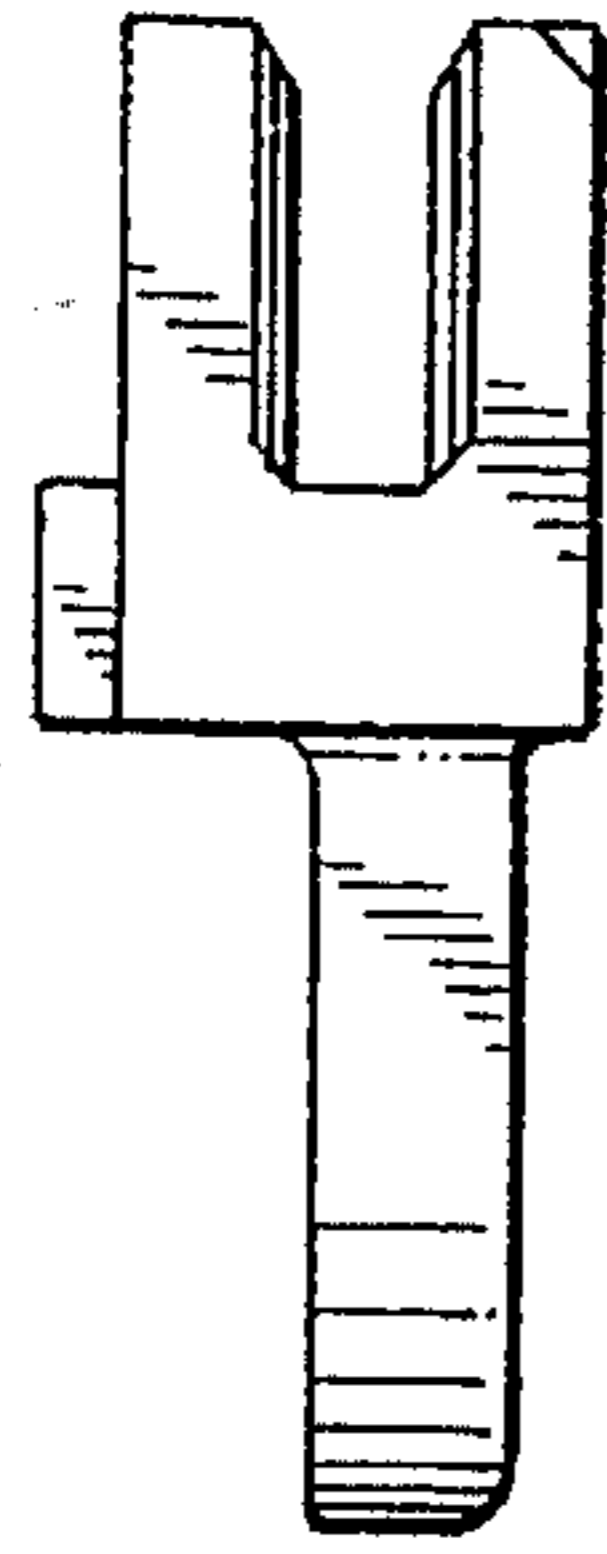

FIG. 5

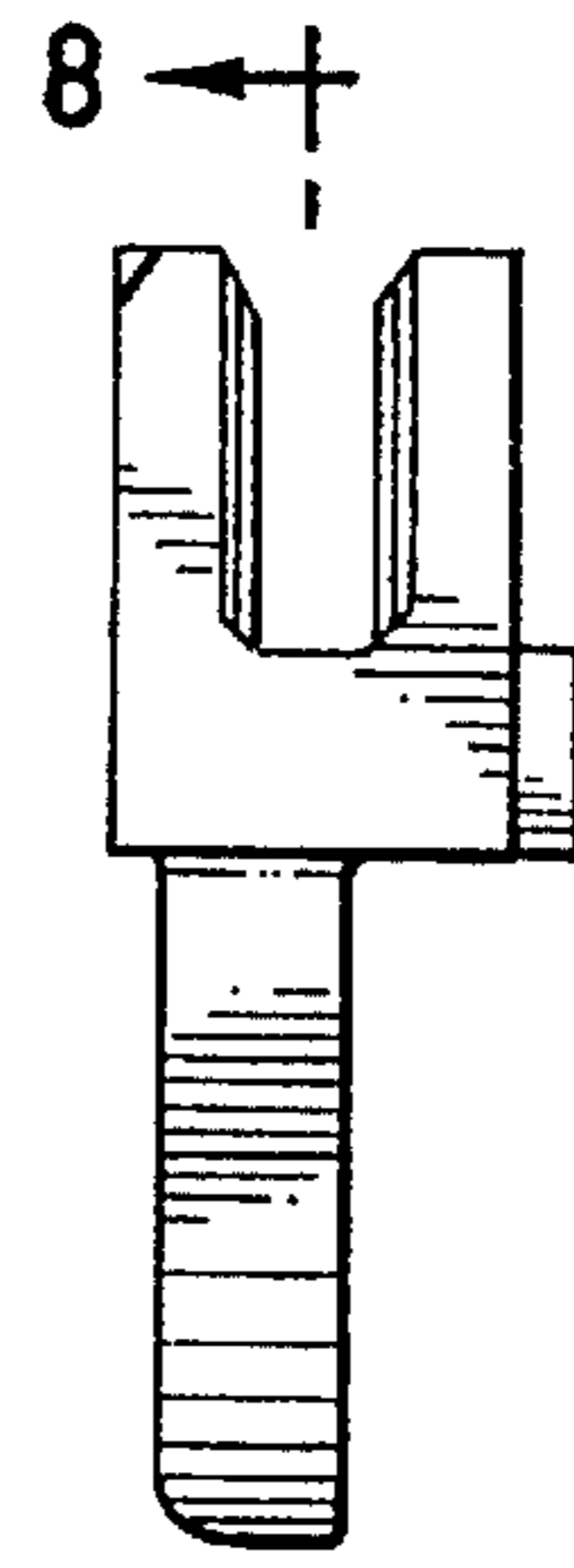

FIG. 6

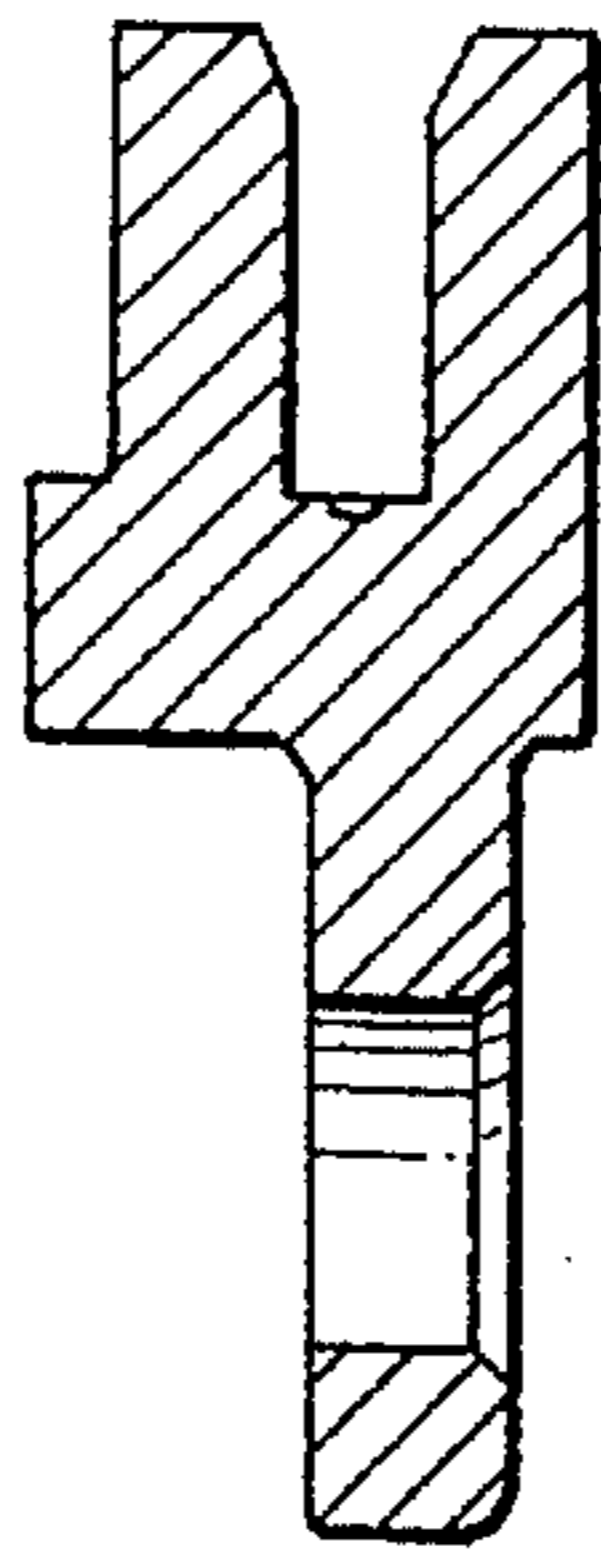

FIG. 7

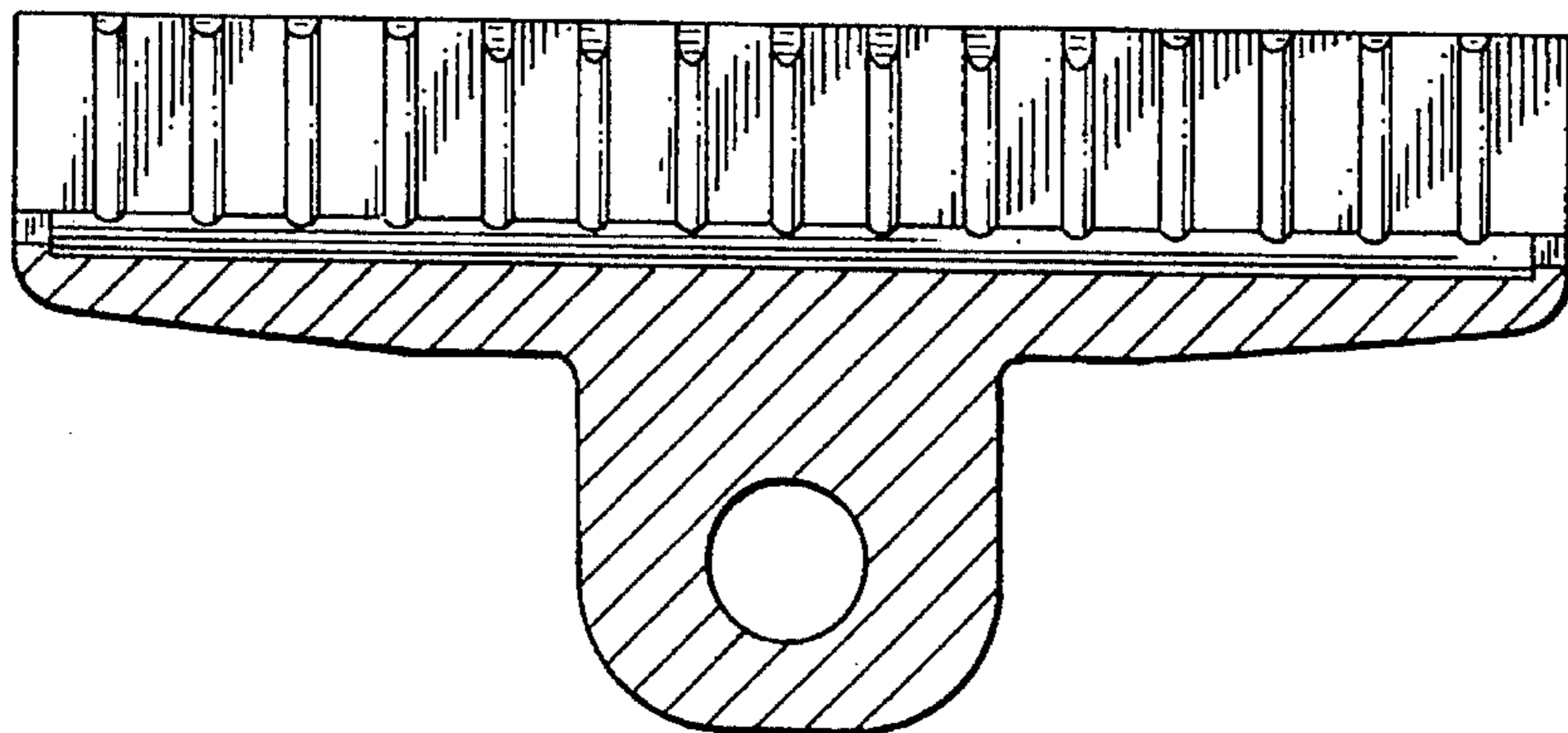

FIG. 8