



US00D377000S

United States Patent [19] Kukimoto

[11] Patent Number: **Des. 377,000**

[45] Date of Patent: ****Dec. 31, 1996**

[54] **AUTOMOBILE TIRE**

[75] Inventor: **Takashi Kukimoto**, Tokyo, Japan

[73] Assignee: **Bridgestone Corporation**, Tokyo, Japan

[**] Term: **14 Years**

[21] Appl. No.: **42,905**

[22] Filed: **Aug. 21, 1995**

[30] **Foreign Application Priority Data**

Feb. 22, 1995 [JP] Japan 7-4338

[52] U.S. Cl. **D12/147**

[58] Field of Search D12/146, 147,
D12/148; 152/209 R, 209 D

[56] **References Cited**

U.S. PATENT DOCUMENTS

- D. 311,888 11/1990 Guermadi et al. D12/146
- D. 312,993 12/1990 Guermadi et al. D12/146
- D. 335,110 4/1993 Lourois D12/147

Primary Examiner—James Gandy
Assistant Examiner—Robert M. Spear
Attorney, Agent, or Firm—Sughrue, Mion, Zinn, Macpeak & Seas

[57] **CLAIM**

The ornamental design for an automobile tire, as shown and described.

DESCRIPTION

FIG. 1 is a perspective view of an automobile tire showing my new design, it being understood that the tread pattern is repeated uniformly throughout the circumference of the tire; FIG. 2 is a front elevation view thereof, a rear elevation view, a top plan view and a bottom view are identical with the front elevation view; FIG. 3 is a left side elevation view thereof, a right side elevation view is identical with the left side elevation view; FIG. 4 is an enlarged fragmentary front elevation view thereof; and, FIG. 5 is a cross-sectional view taken along line 5—5 in FIG. 4.

1 Claim, 5 Drawing Sheets

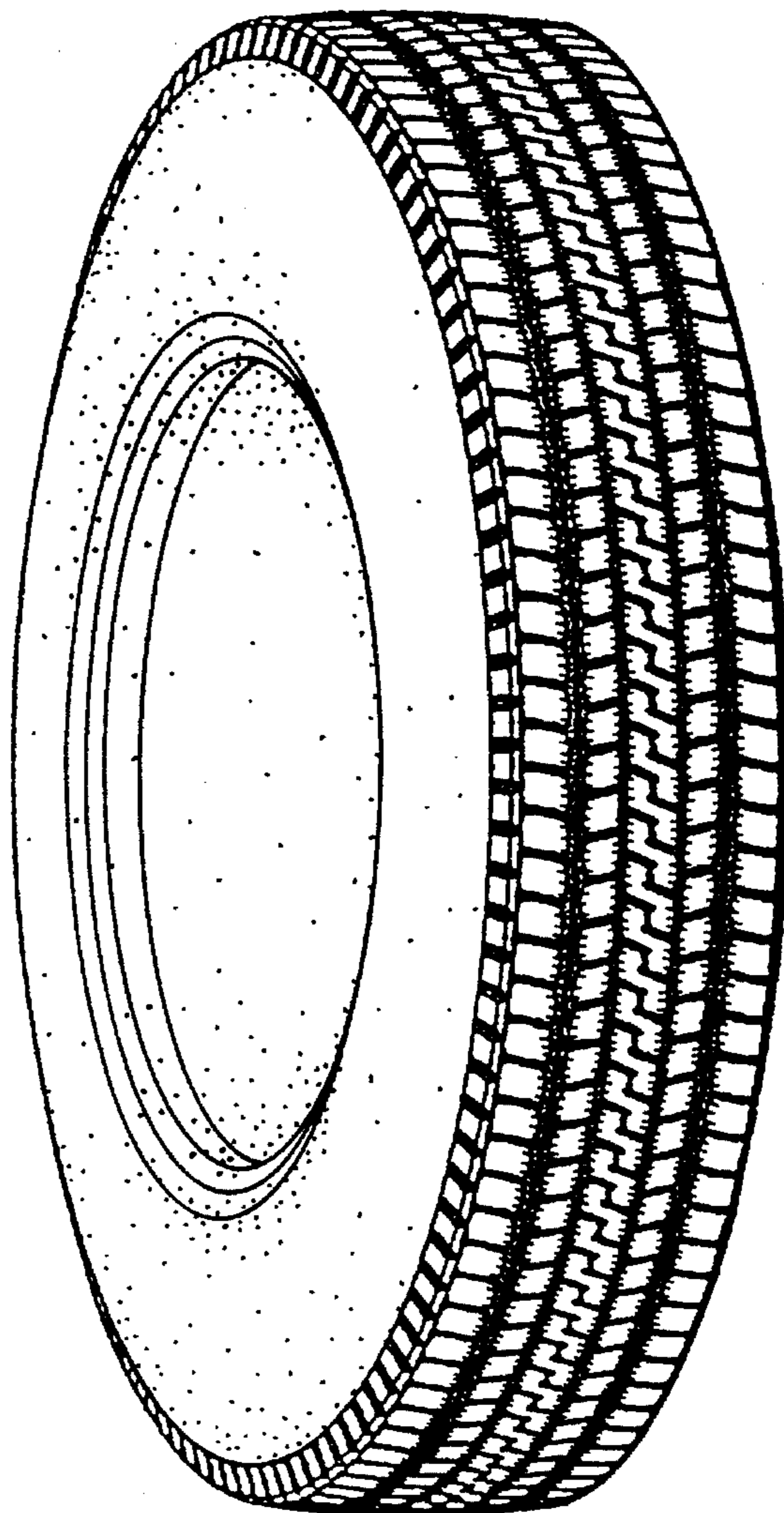

FIG. 1

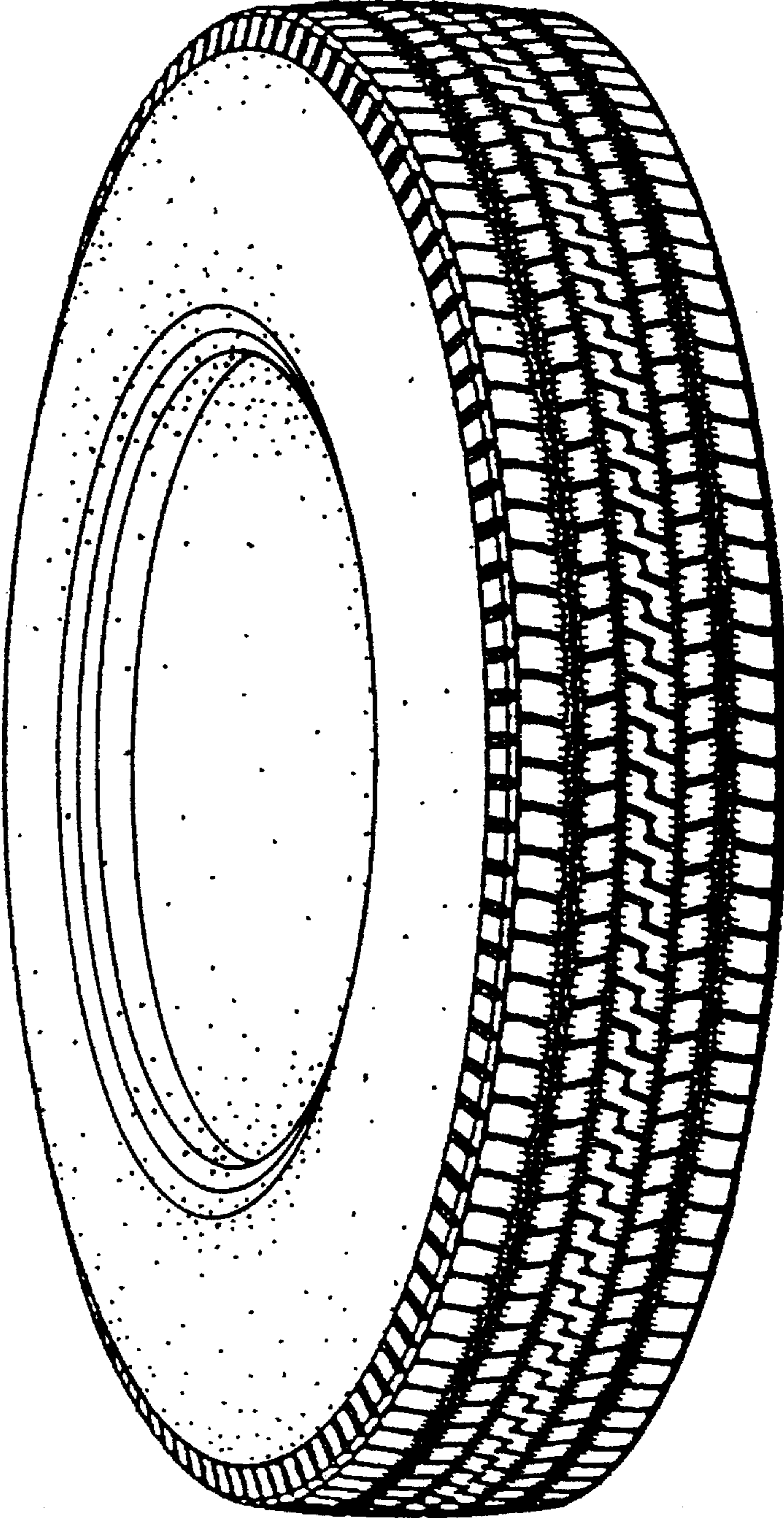

FIG. 2

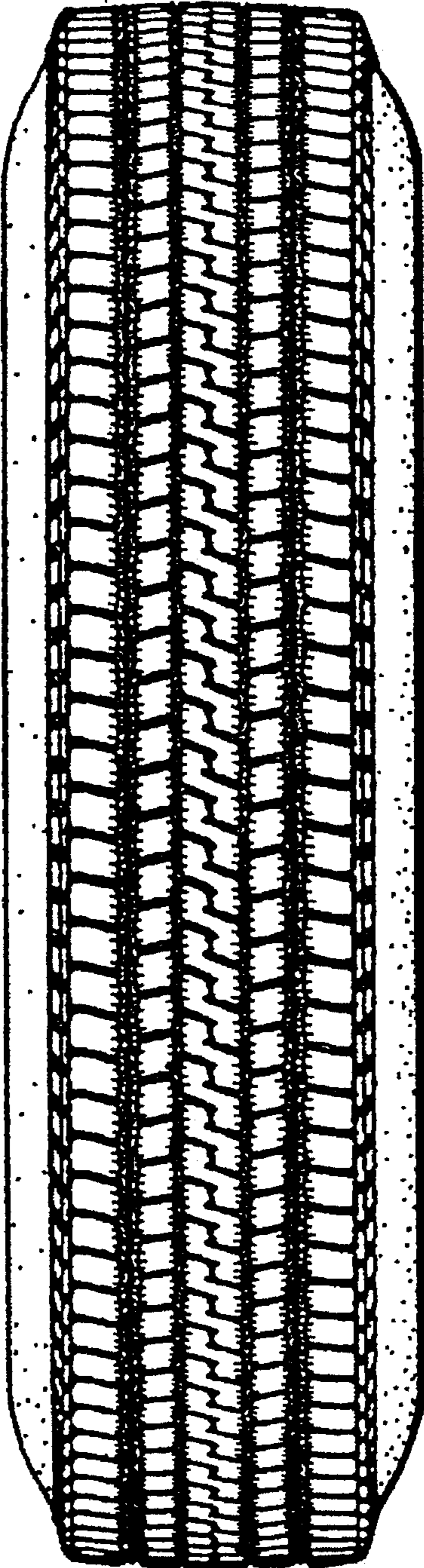

FIG. 3

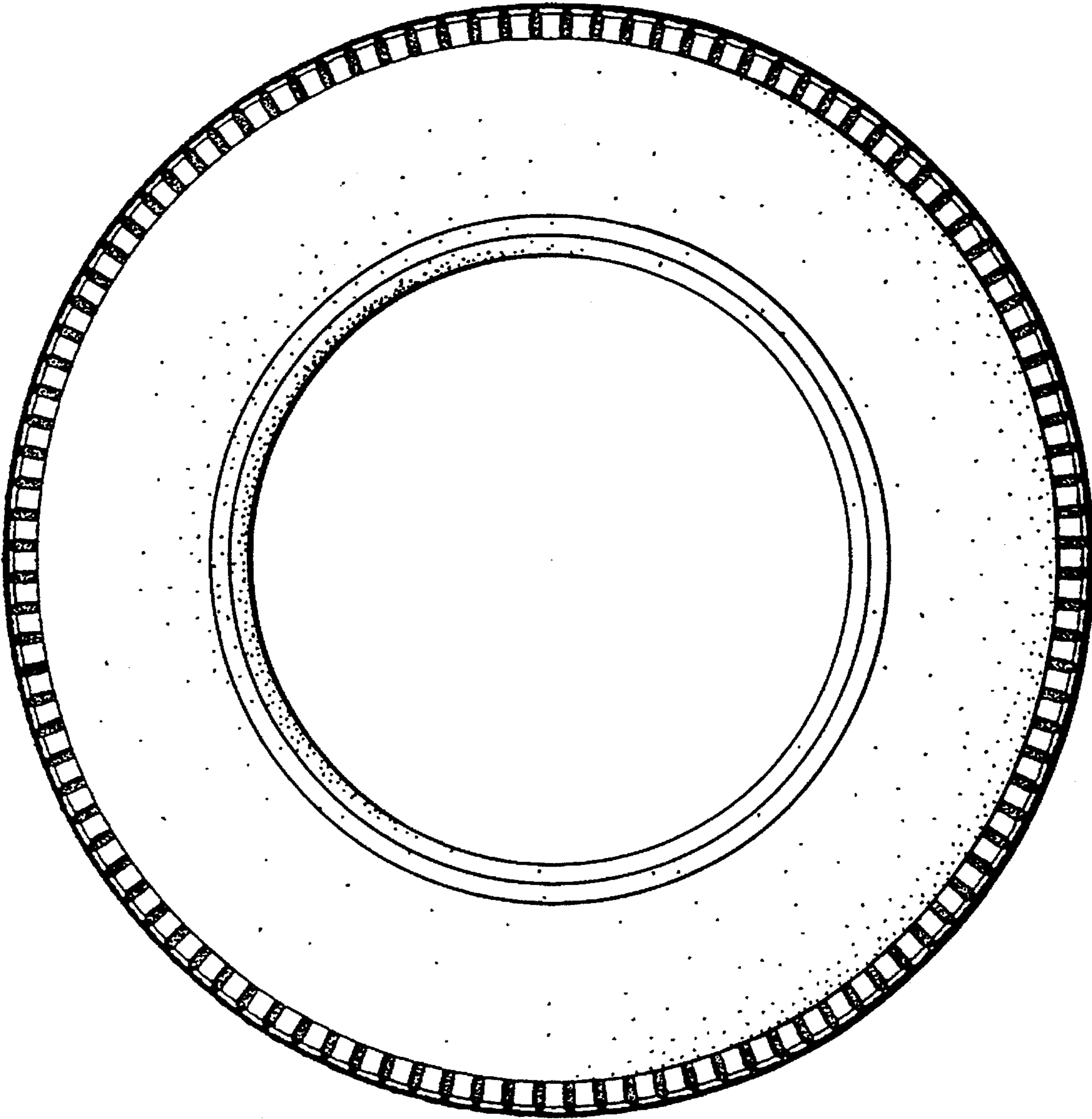

FIG. 4

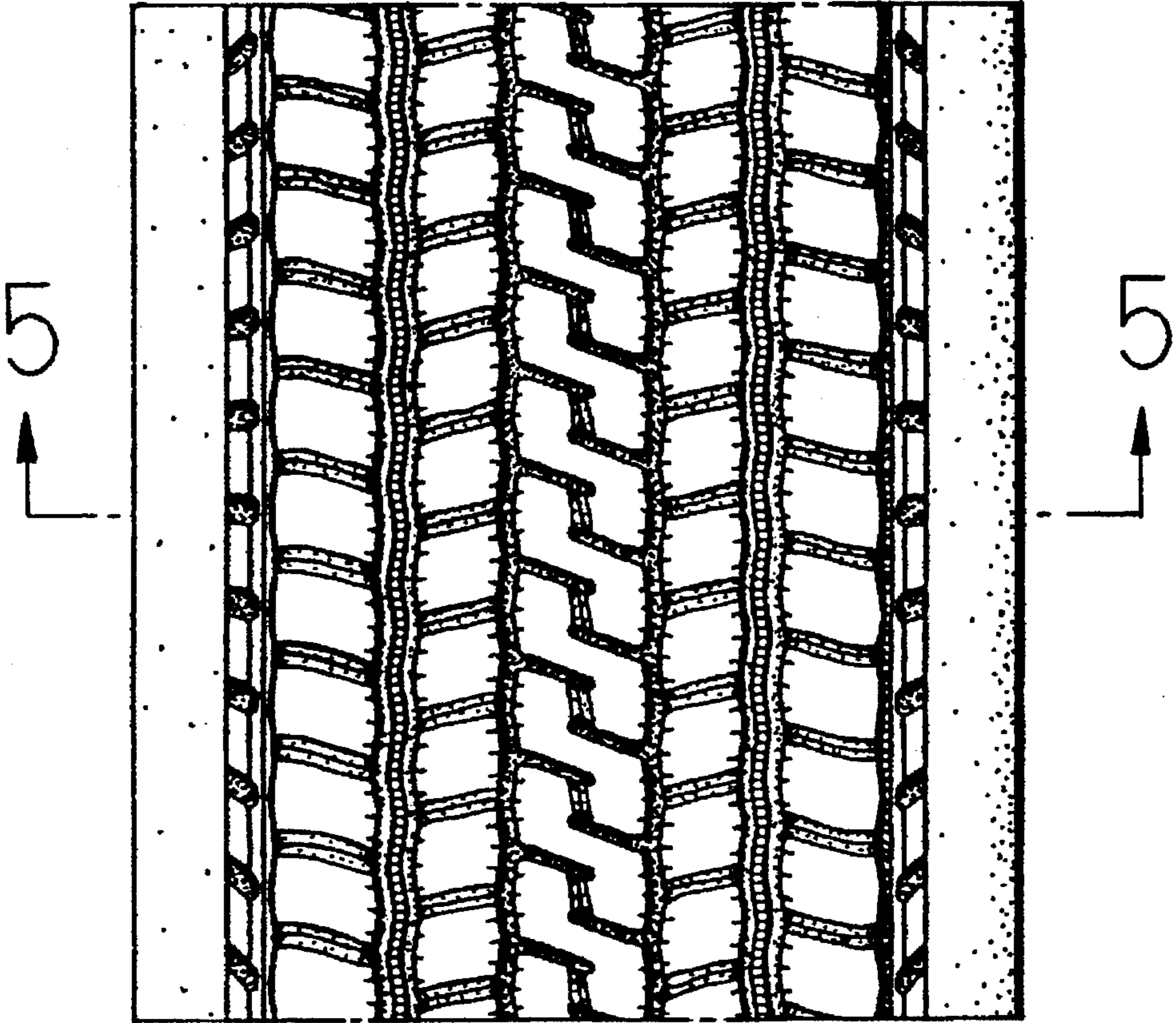

FIG. 5

