



US00D376900S

United States Patent [19]

Seydel et al.

[11] Patent Number: **Des. 376,900**

[45] Date of Patent: ****Dec. 31, 1996**

[54] **OUTSOLE CUSHION**

[75] Inventors: **Roland Seydel; Juan A. Diaz**, both of Lake Oswego, Oreg.; **Bruno Kächele**, Weilheim/Teck, Germany; **Ian Burgess**, Beaverton, Oreg.

[73] Assignee: **adidas AG**, Germany

[**] Term: **14 Years**

[21] Appl. No.: **41,035**

[22] Filed: **Jul. 3, 1995**

[52] U.S. Cl. **D2/968; D2/961**

[58] Field of Search **D2/968, 961, 964, D2/967; 36/59 C, 25 R, 29, 28, 114, 35 R, 37**

[56] **References Cited**

U.S. PATENT DOCUMENTS

- D. 48,040 10/1915 Phillips D2/968
- D. 48,091 10/1915 Phillips D2/968
- D. 54,601 3/1920 Cochrane D2/968

- D. 300,085 3/1989 Ito et al. D2/961
- D. 327,978 7/1992 Kawasaki D2/968
- 4,096,649 6/1978 Saurwein 36/59 C
- 4,577,417 3/1986 Cole 36/28 X
- 5,440,826 8/1995 Whatley 36/28 X

Primary Examiner—Doris V. Coles
Attorney, Agent, or Firm—Robert W. Strozier

[57] **CLAIM**

The ornamental design for an outsole cushion, as shown and described.

DESCRIPTION

FIG. 1 is a bottom plan view of an outsole cushion, showing our new design, the broken line showing of a sole is for illustrative purposes only and forms no part of claimed design;

FIG. 2 is a rear elevational view thereof;

FIG. 3 is a front elevational view thereof; and,

FIG. 4 is a right side elevational view, the left side being a mirror image thereof.

1 Claim, 1 Drawing Sheet

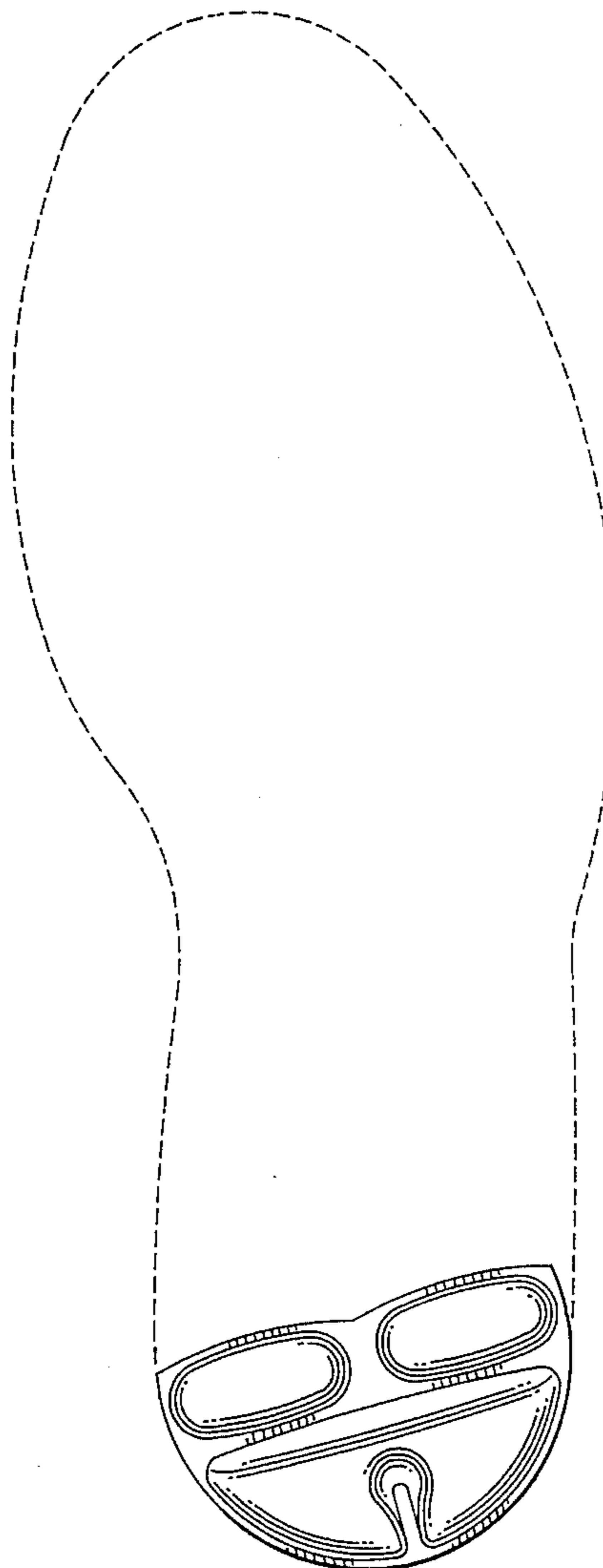



Fig. 2



Fig. 3

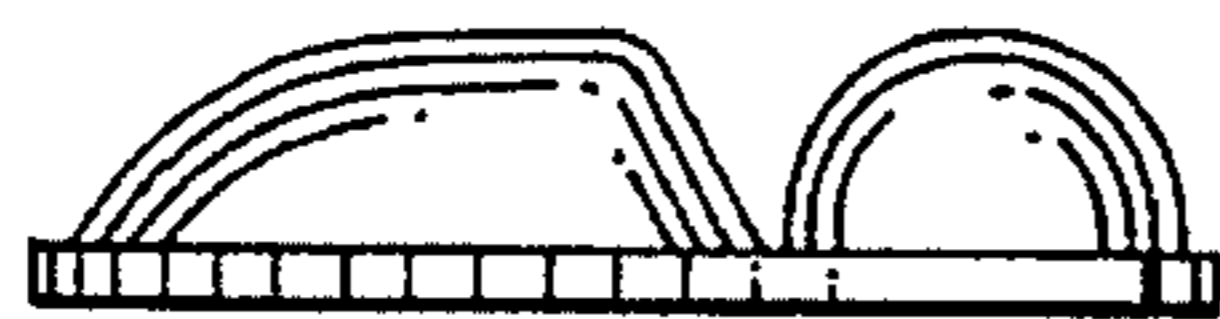

Fig. 4

Fig. 1

