



US00D376828S

United States Patent [19]

[11] **Patent Number: Des. 376,828**

Conley et al.

[45] **Date of Patent: **Dec. 24, 1996**

[54] **ENCLOSURE FOR AN EXERCISE APPARATUS**

Primary Examiner—Philip S. Hyder
Attorney, Agent, or Firm—Seed and Berry LLP

[75] Inventors: **Kristin Conley**, Lynnfield, Mass.;
Jerry W. Lee, Kirkland; **Craig L. Johnson**, Bothell, both of Wash.

[57] **CLAIM**

The ornamental design for an enclosure for an exercise apparatus, as shown and described.

[73] Assignee: **StairMaster Sports/Medical Products, L.P.**, Kirkland, Wash.

DESCRIPTION

[**] Term: **14 Years**

FIG. 1 is a first front perspective view of an enclosure for an exercise apparatus showing our new design;

[21] Appl. No.: **41,785**

FIG. 2 is a first right side elevational view thereof;

[22] Filed: **Jul. 24, 1995**

FIG. 3 is a first left side elevational view thereof;

[52] **U.S. Cl.** **D21/191**

FIG. 4 is a first front elevational view thereof;

[58] **Field of Search** D21/191, 192,
D21/193, 194, 195; 482/51, 52, 53, 62,
66, 57, 58

FIG. 5 is a first rear elevational view thereof;

FIG. 6 is a first top plan view thereof;

FIG. 7 is a first bottom plan view thereof;

[56] **References Cited**

U.S. PATENT DOCUMENTS

Re. 34,959	5/1995	Potts	482/52
D. 321,388	11/1991	Dalebout	D21/195
D. 324,089	2/1992	Miller	D21/191
D. 341,859	11/1993	Easley et al.	D21/195
D. 343,879	2/1994	Koga	D21/195
5,116,294	5/1992	Findlay	482/52
5,439,433	8/1995	Lundin et al.	482/53

FIG. 8 is a second front perspective view thereof;

FIG. 9 is a second right side elevational view thereof;

FIG. 10 is a second left side elevational view thereof;

FIG. 11 is a second front elevational view thereof;

FIG. 12 is a second rear elevational view thereof;

FIG. 13 is a second top plan view thereof; and,

FIG. 14 is a second bottom plan view thereof.

The broken line are for illustrative purposes only and form no part of the claimed design.

OTHER PUBLICATIONS

Photograph of StairMaster stepper.
Service Merchandise Catalog, 1992/93, p. 528, Steppers 1 & 2.

1 Claim, 9 Drawing Sheets

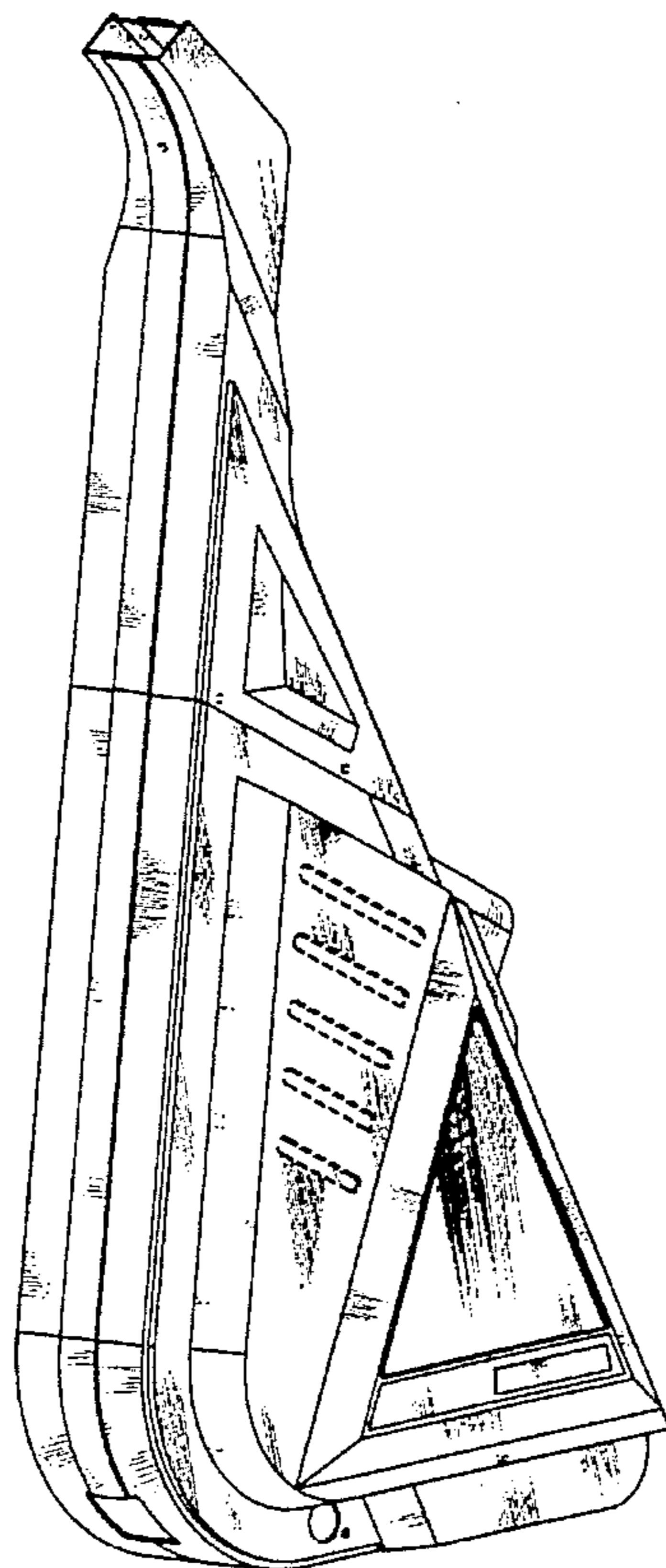

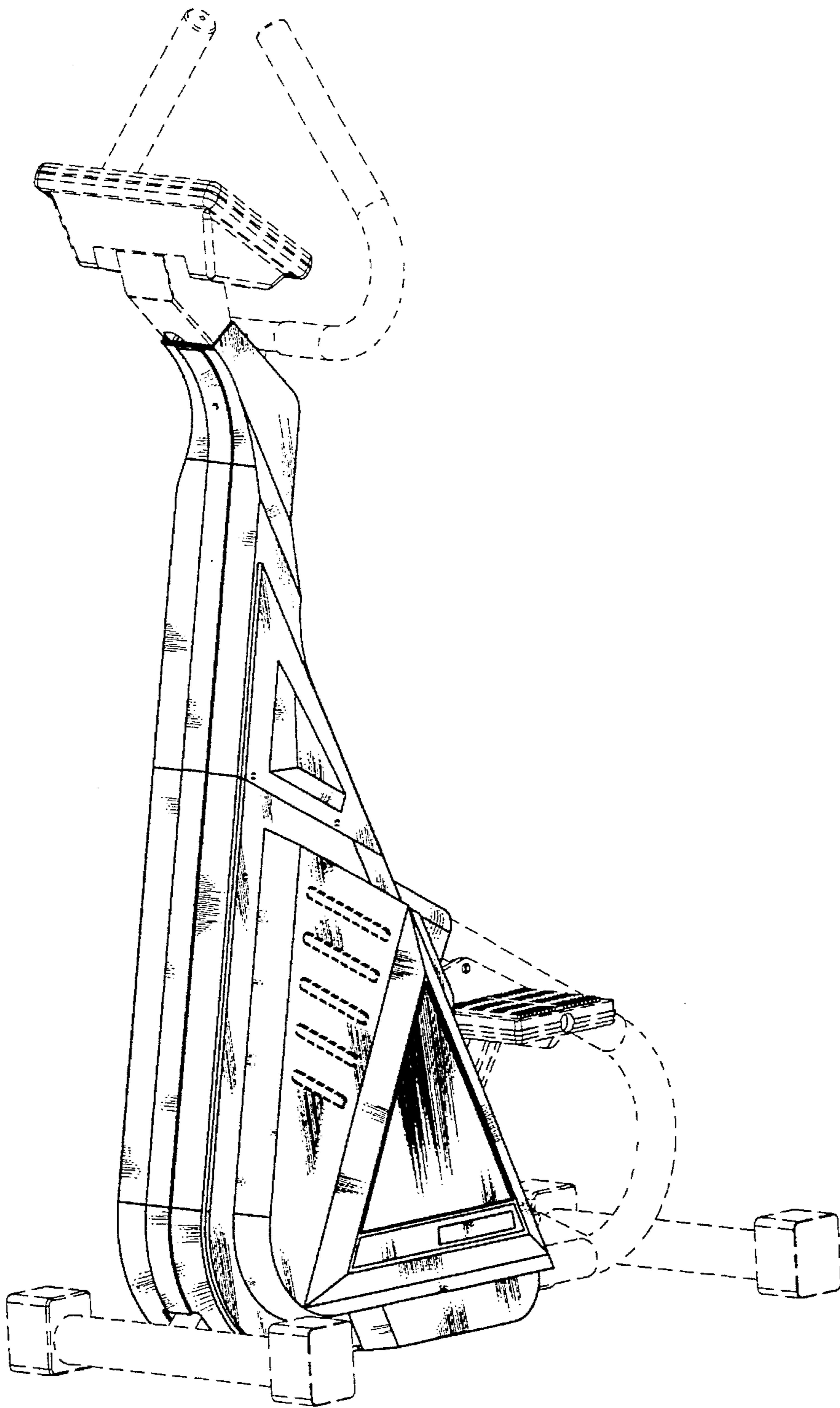

Fig. 1

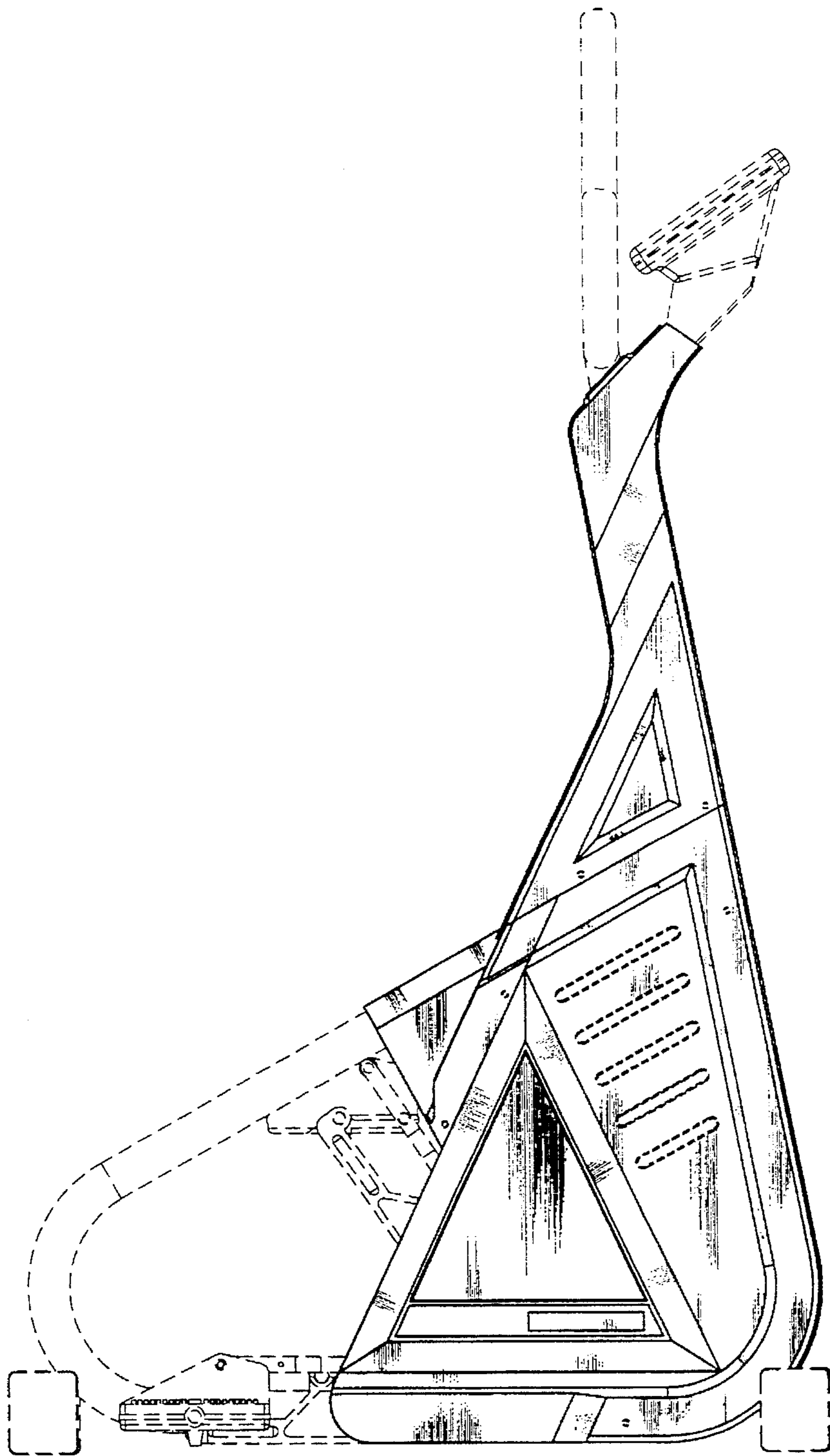

Fig. 2

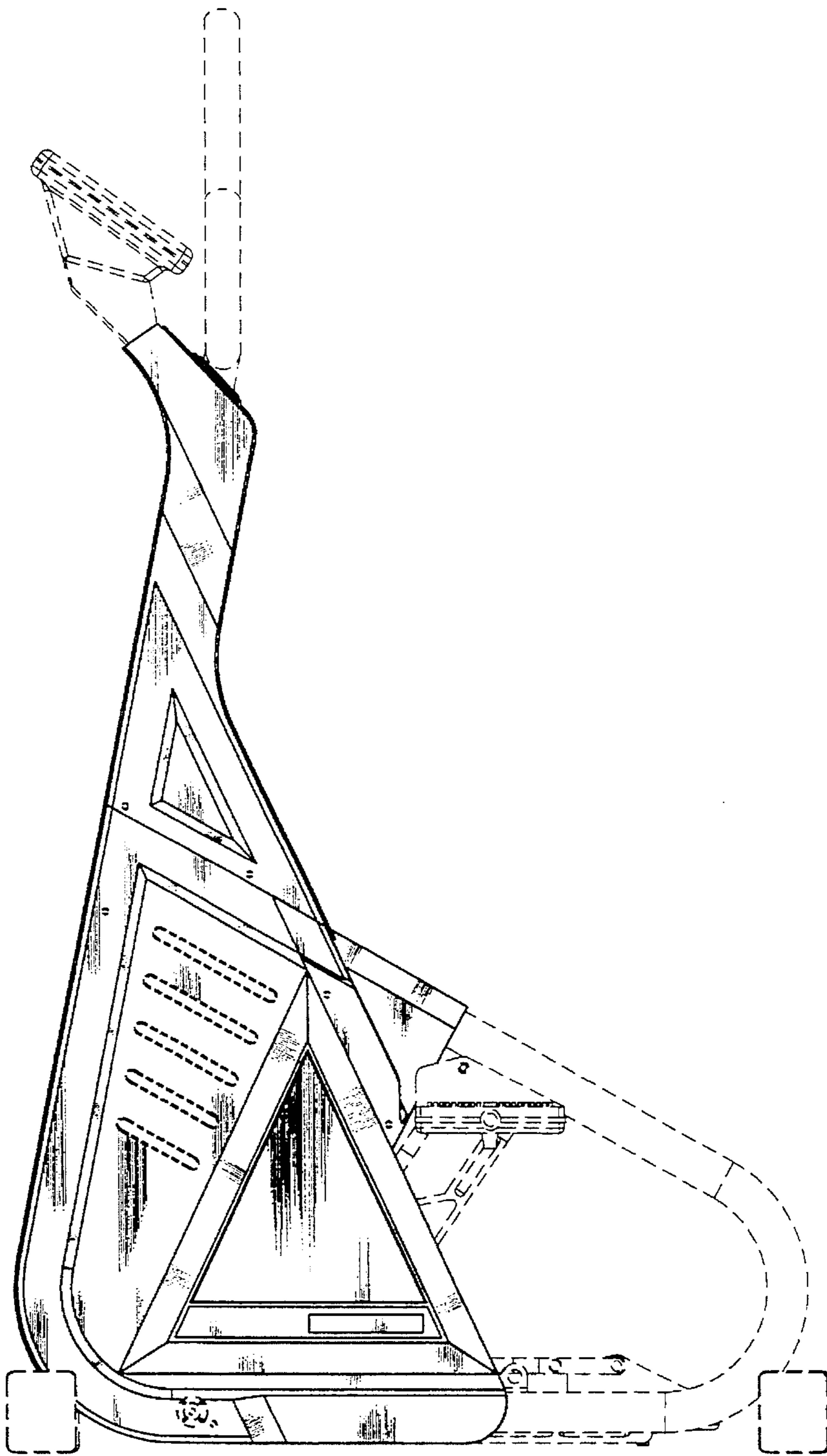

Fig. 3

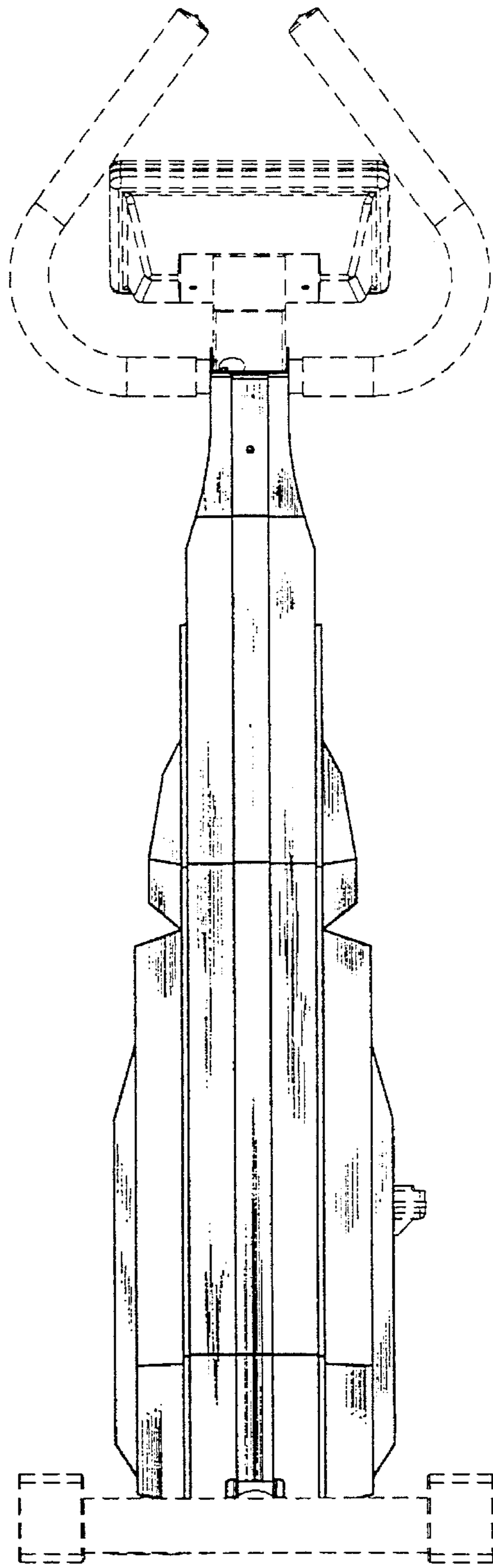

Fig. 4

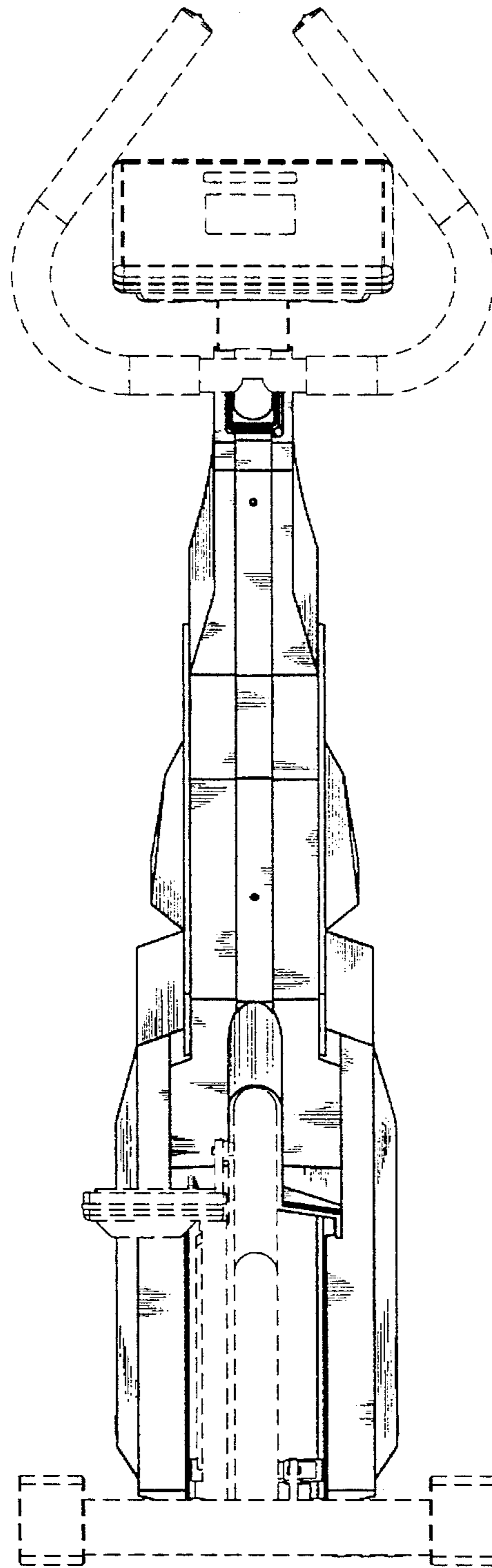

Fig. 5

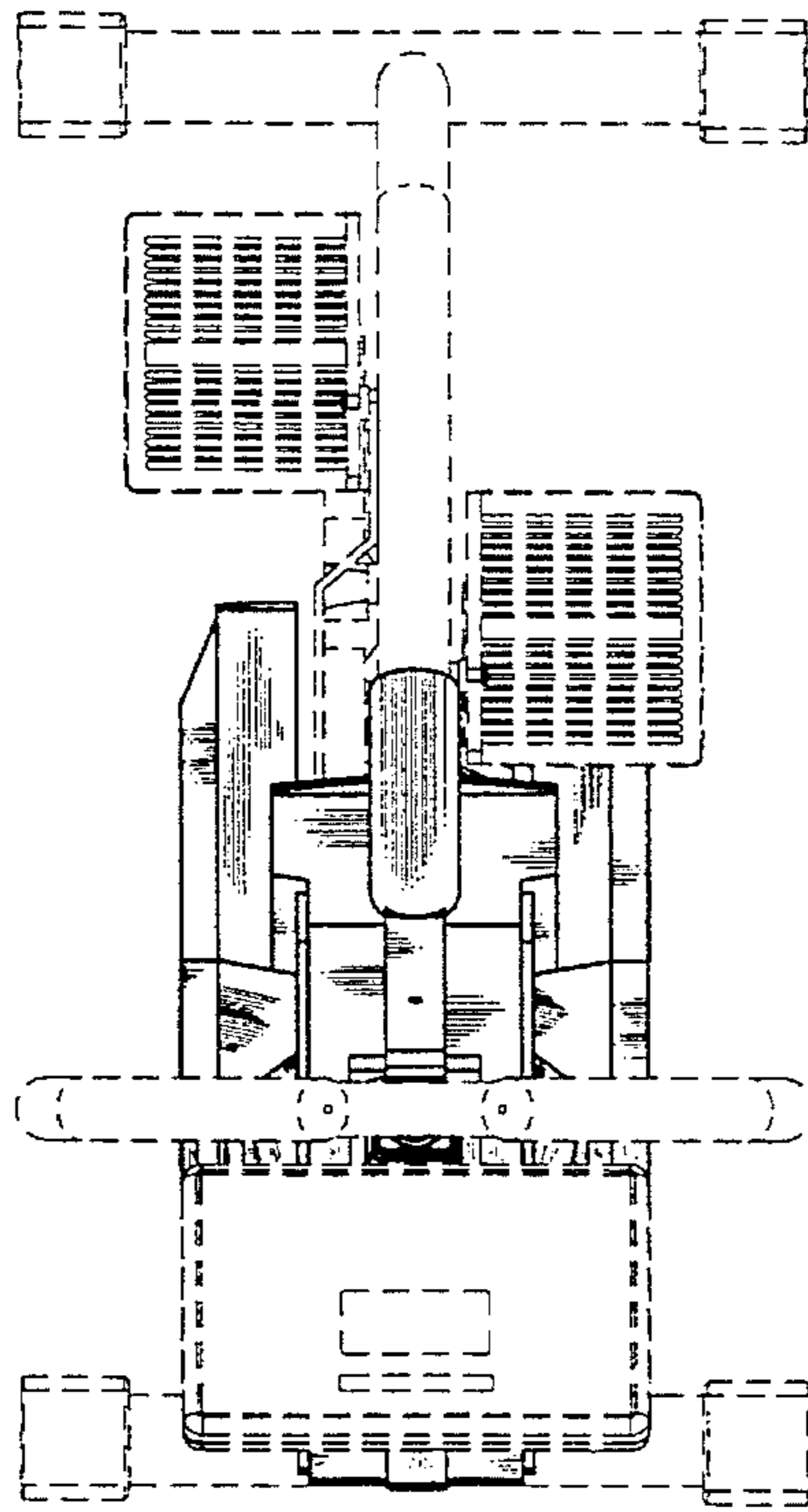

Fig. 6

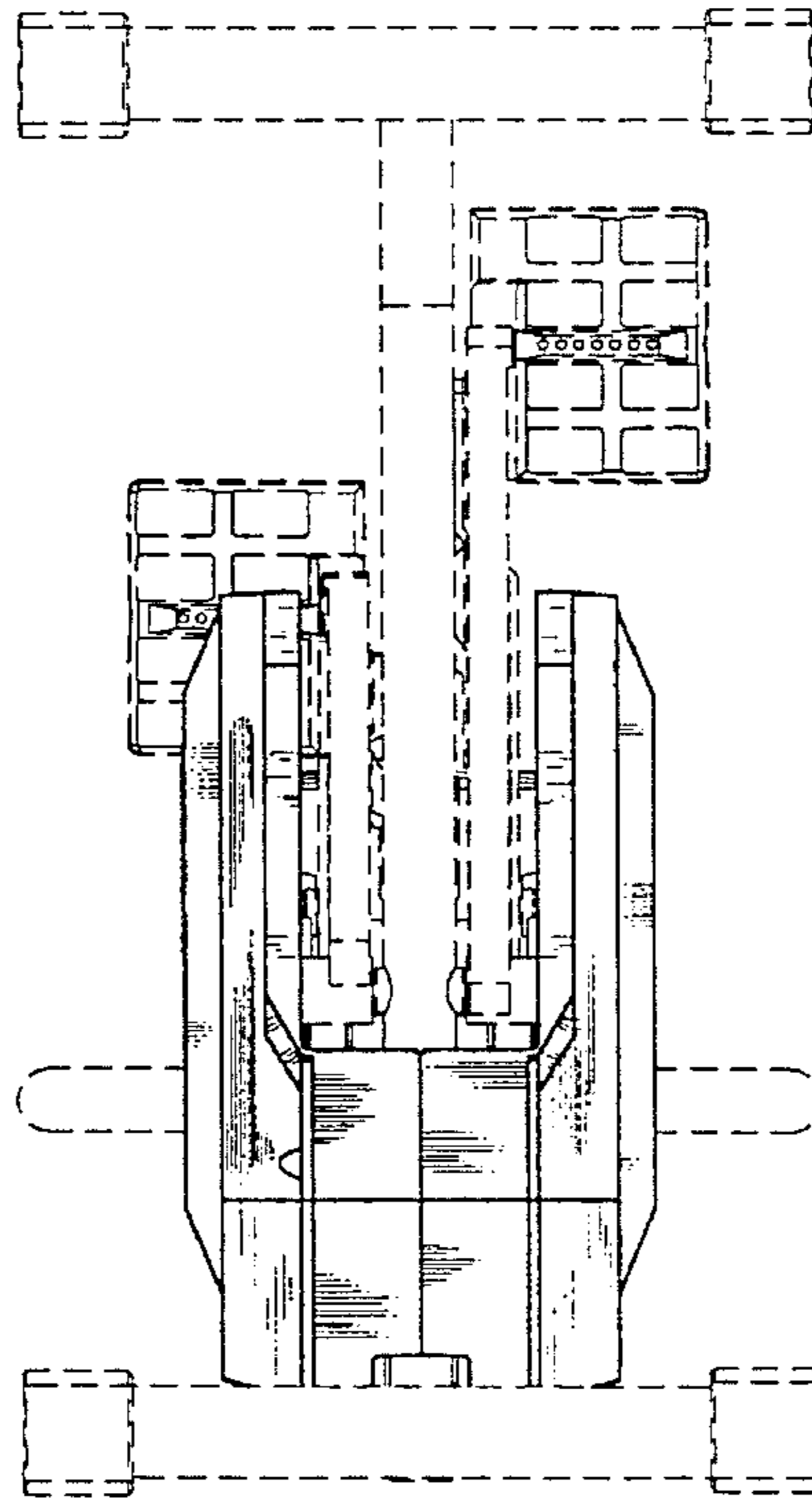

Fig. 7

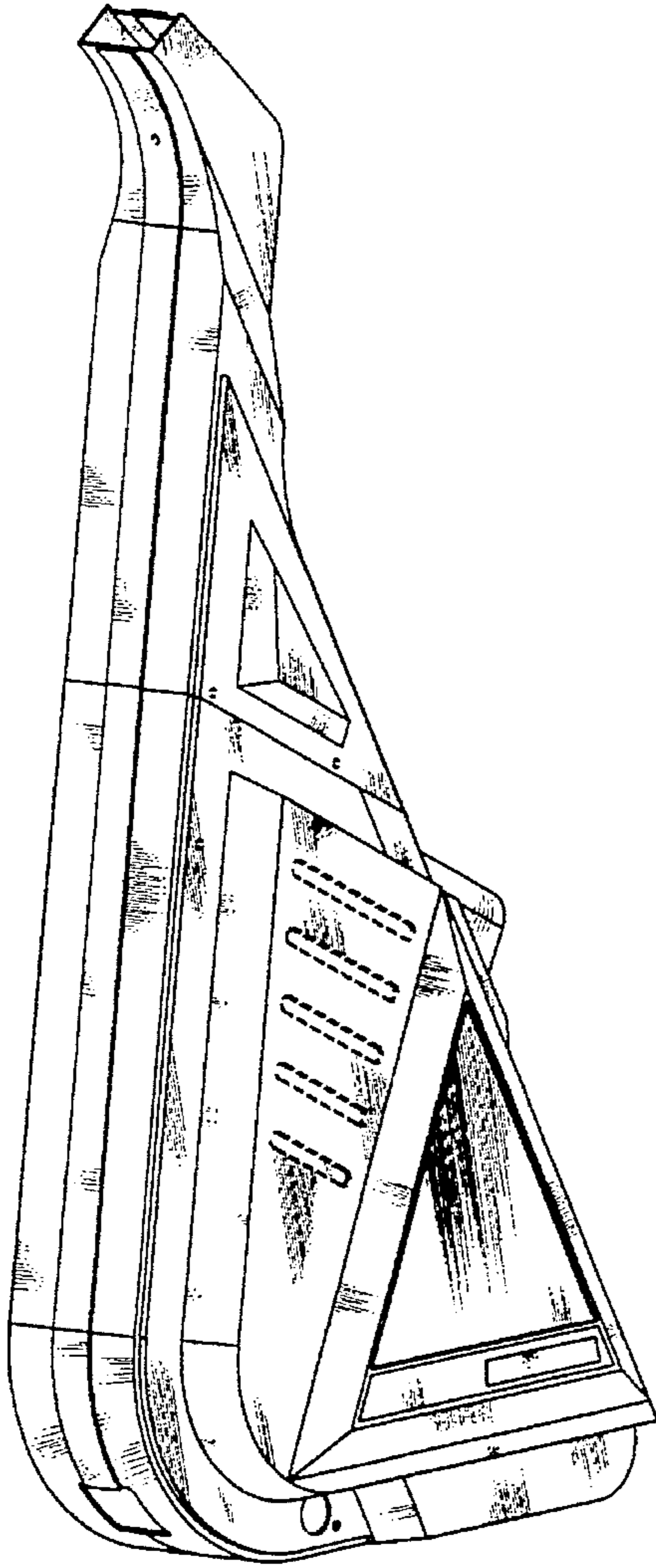

Fig. 8

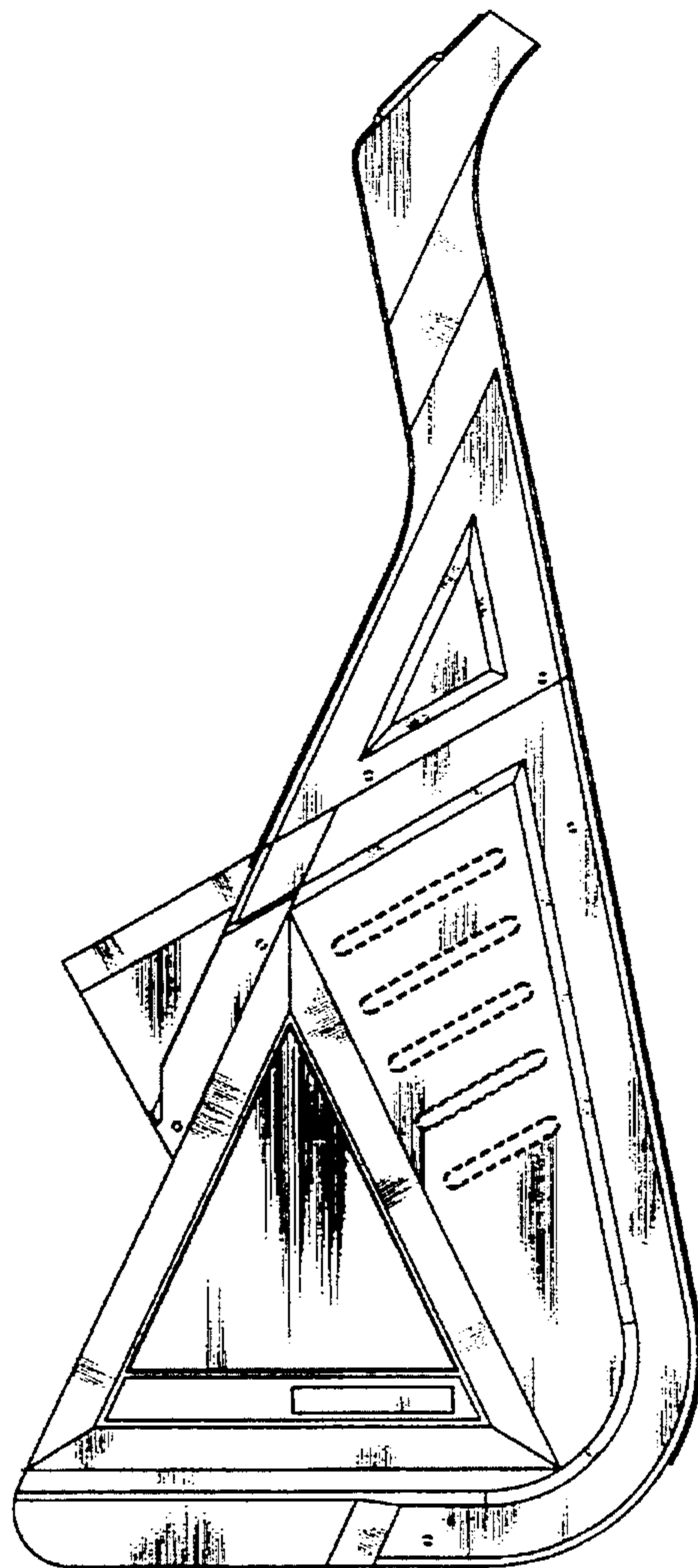

Fig. 9

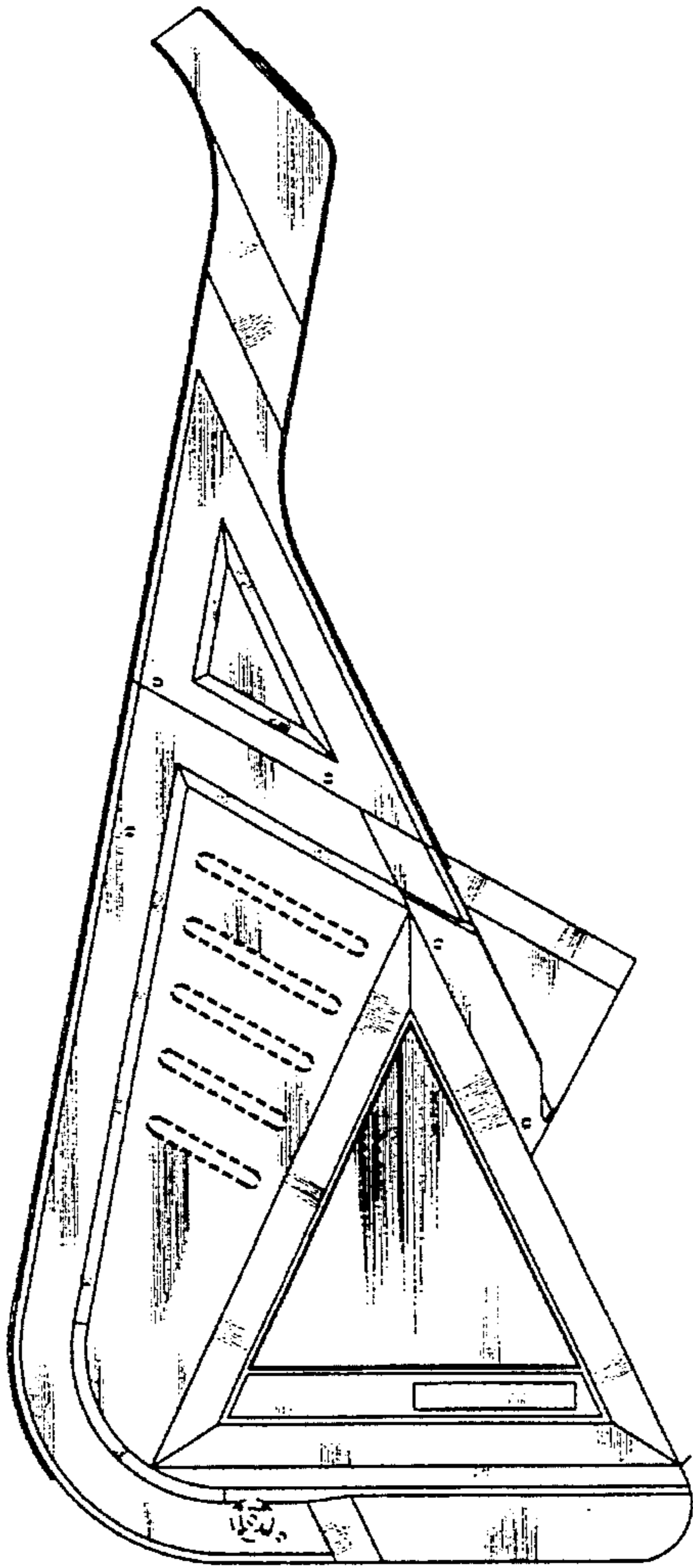

Fig. 10

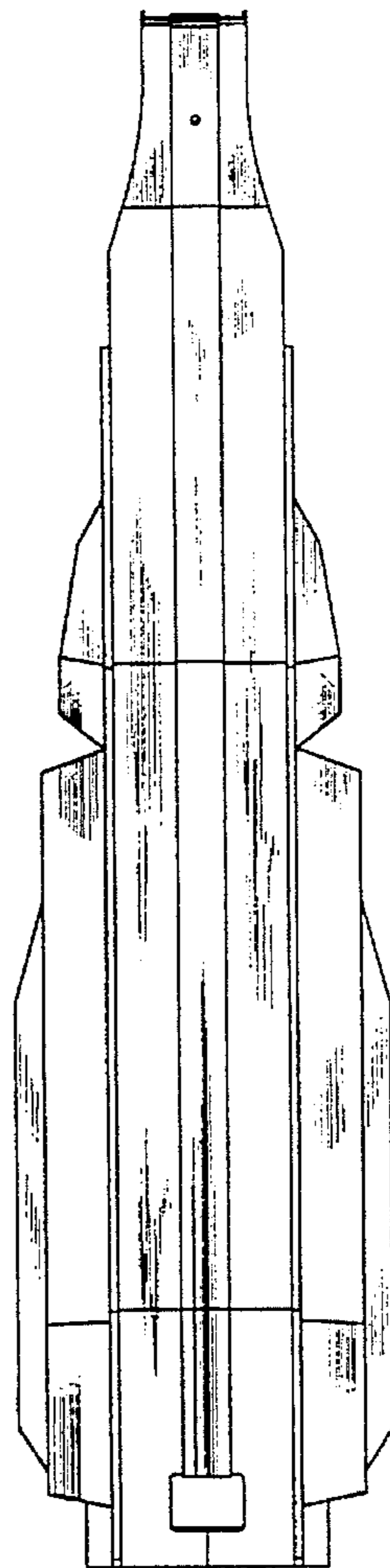

Fig. 11

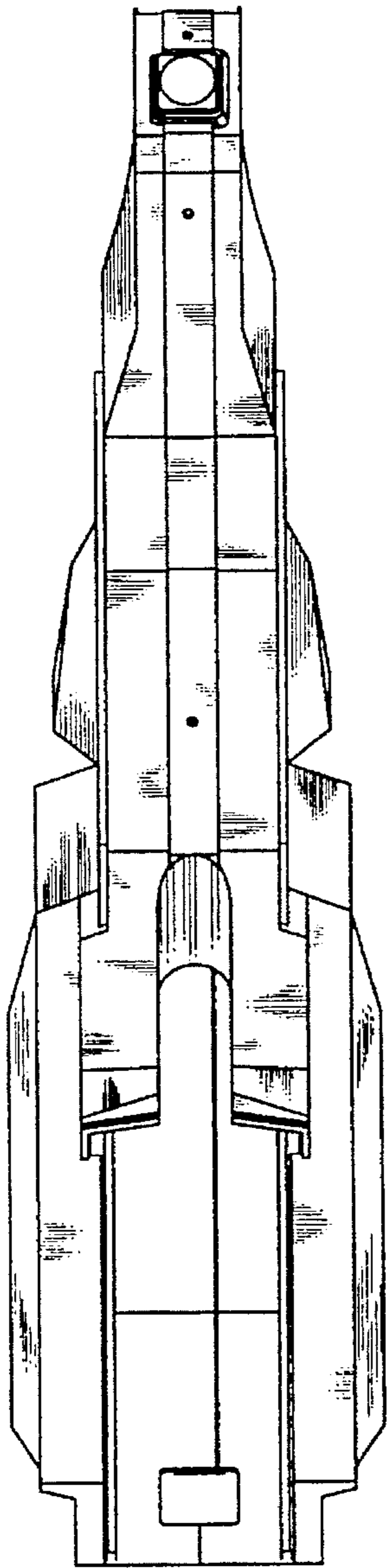

Fig. 12

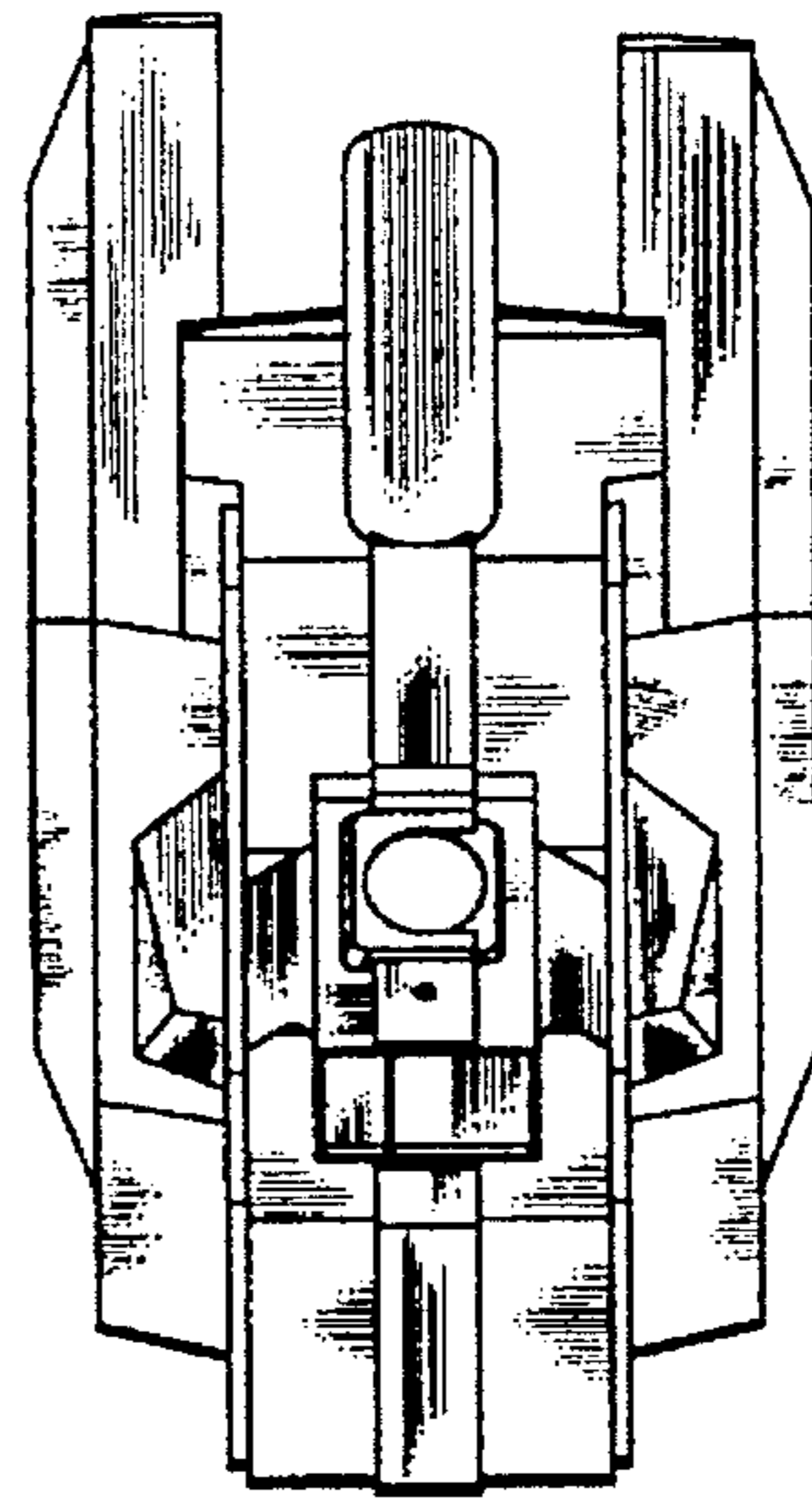

Fig. 13

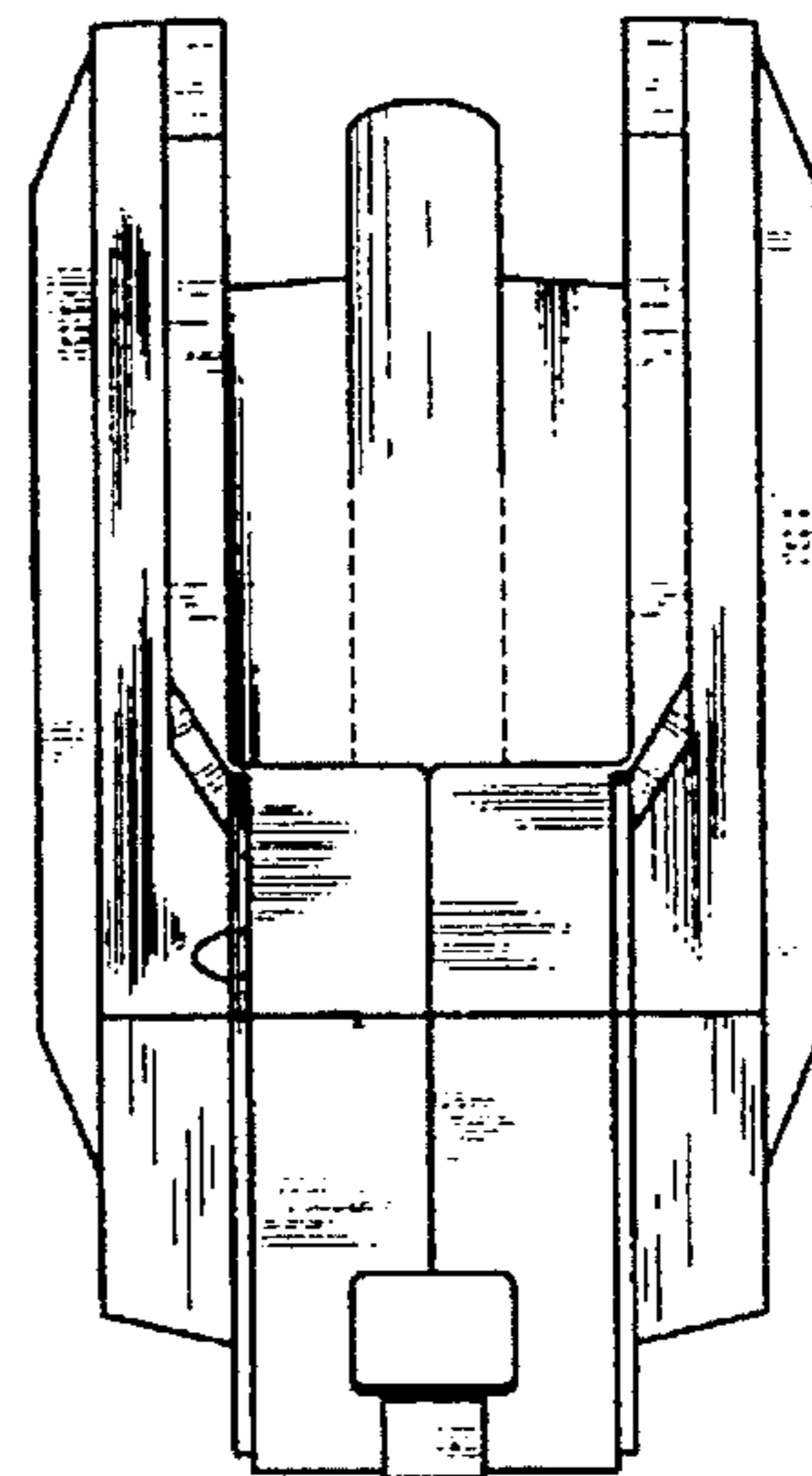

Fig. 14