



US00D376799S

United States Patent [19]

Godee et al.

[11] Patent Number: **Des. 376,799**

[45] Date of Patent: ****Dec. 24, 1996**

[54] TELEPHONE BASE

[75] Inventors: **Joost Godee; Daniel Harden**, both of Palo Alto, Calif.

[73] Assignee: **Proteg Technologies Pte. Ltd.**, Singapore, Singapore

[**] Term: **14 Years**

[21] Appl. No.: **42,619**

[22] Filed: **Aug. 14, 1995**

[52] U.S. Cl. **D14/150**

[58] Field of Search D14/137, 138, D14/140, 142, 143, 144, 149-151, 240, 141; 379/419, 420, 428, 440, 434-436; D21/111, 13.48

[56] **References Cited**

U.S. PATENT DOCUMENTS

- D. 283,892 5/1986 Cutler D14/137
- D. 305,121 12/1989 Pfeifer et al. D14/141 X
- D. 307,429 4/1990 Pfeifer et al. D14/151

- D. 309,304 7/1990 Takada et al. D14/144
- D. 320,987 10/1991 Grinyer D14/151
- D. 334,384 3/1993 Nye D14/149
- D. 339,341 9/1993 Allen D14/151
- D. 340,051 10/1993 Rockwell D14/143
- D. 355,192 2/1995 Chang D14/151
- 4,790,007 12/1988 Richter et al. 379/435 X
- 4,930,157 5/1990 Citron et al. 379/433

Primary Examiner—Jeffrey Asch
Attorney, Agent, or Firm—Lawrence Y. D. Ho

[57] **CLAIM**

The ornamental design for an telephone base, as shown.

DESCRIPTION

FIG. 1 is a left elevational view, showing our new design; FIG. 2 is a front elevational view thereof; FIG. 3 is a top plan view thereof; FIG. 4 is a side elevational view thereof; FIG. 5 is a bottom plan view thereof; FIG. 6 is a rear elevational view thereof; and, FIG. 7 is a top, front perspective view thereof.

1 Claim, 3 Drawing Sheets

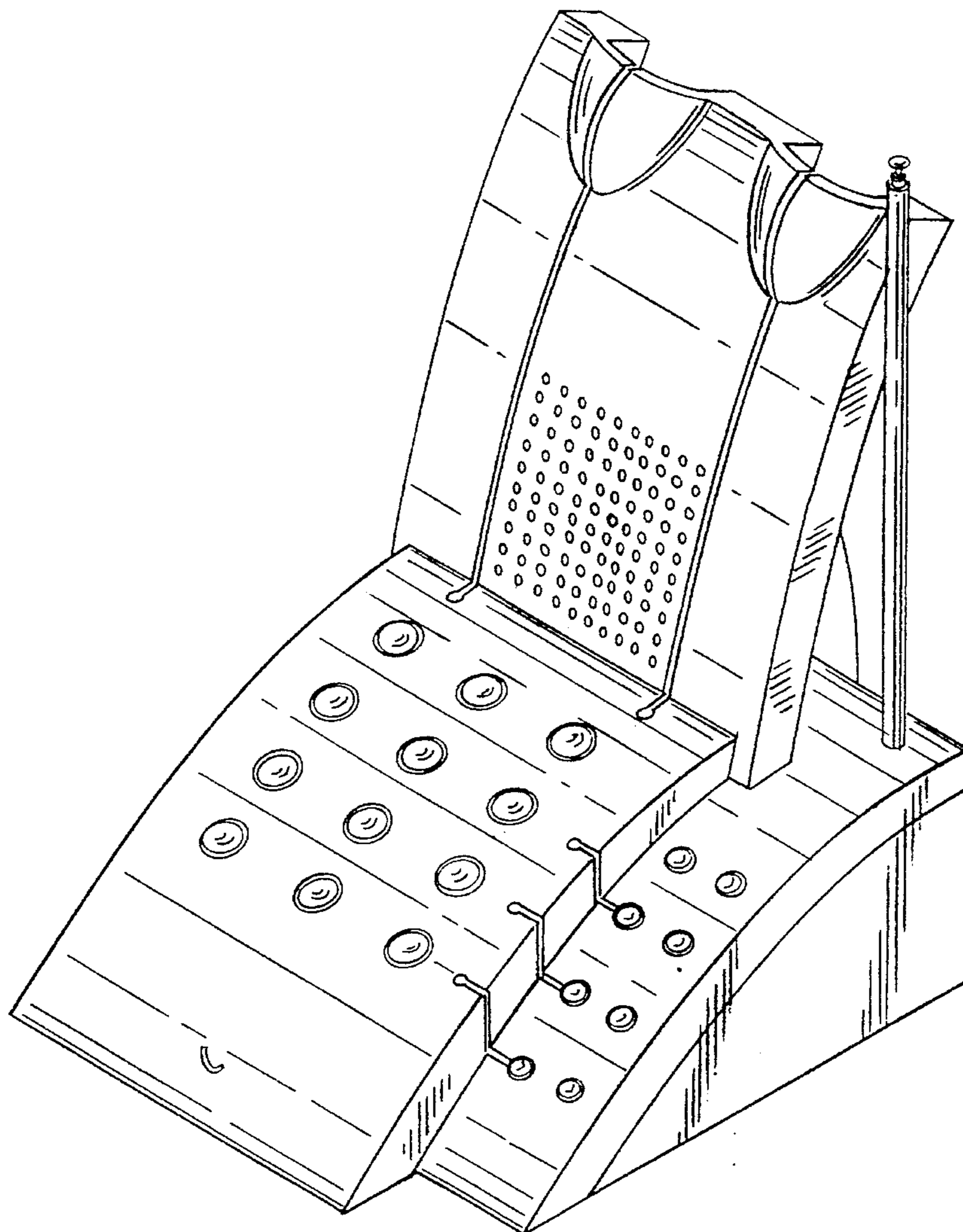

FIG. 3

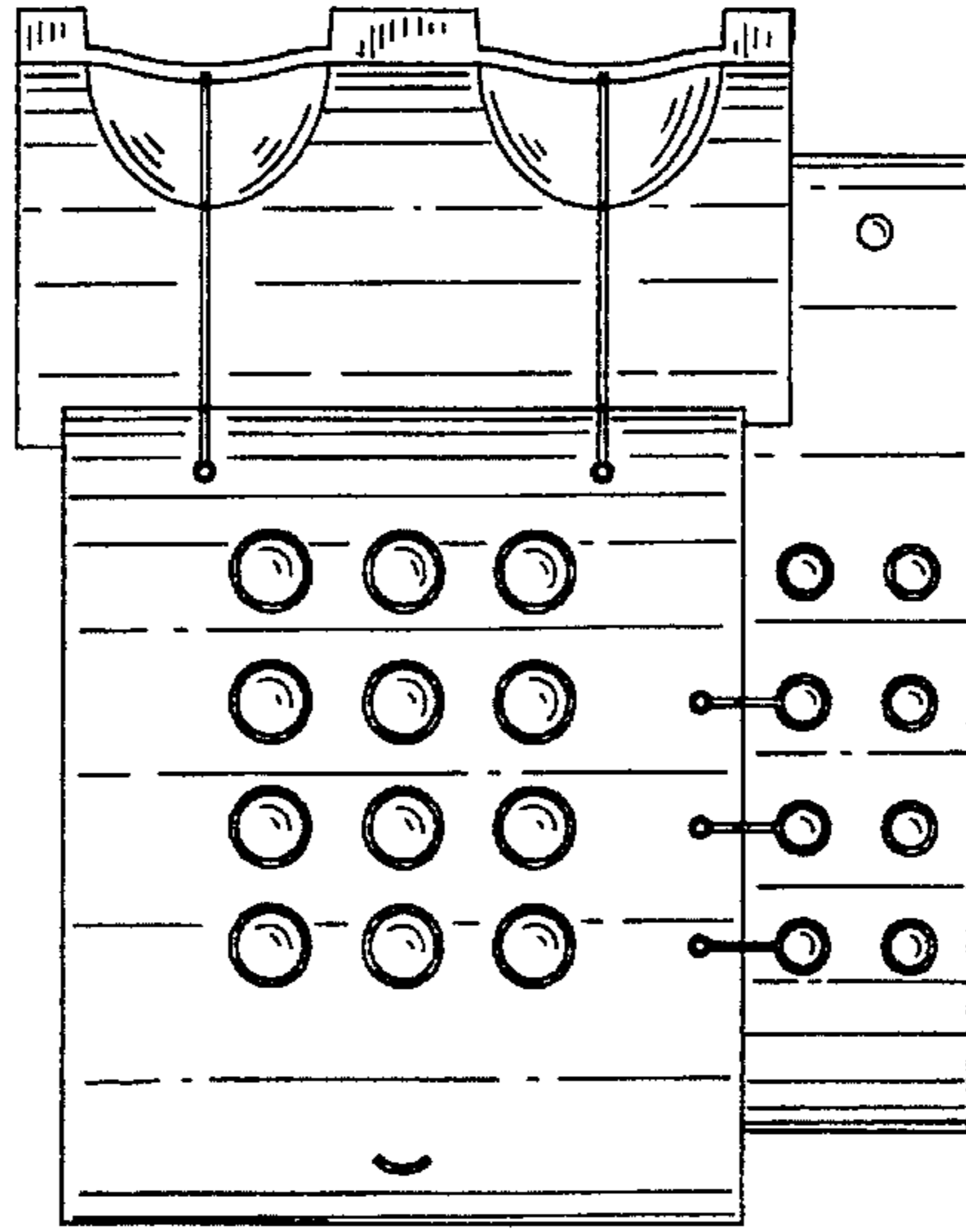

FIG. 2

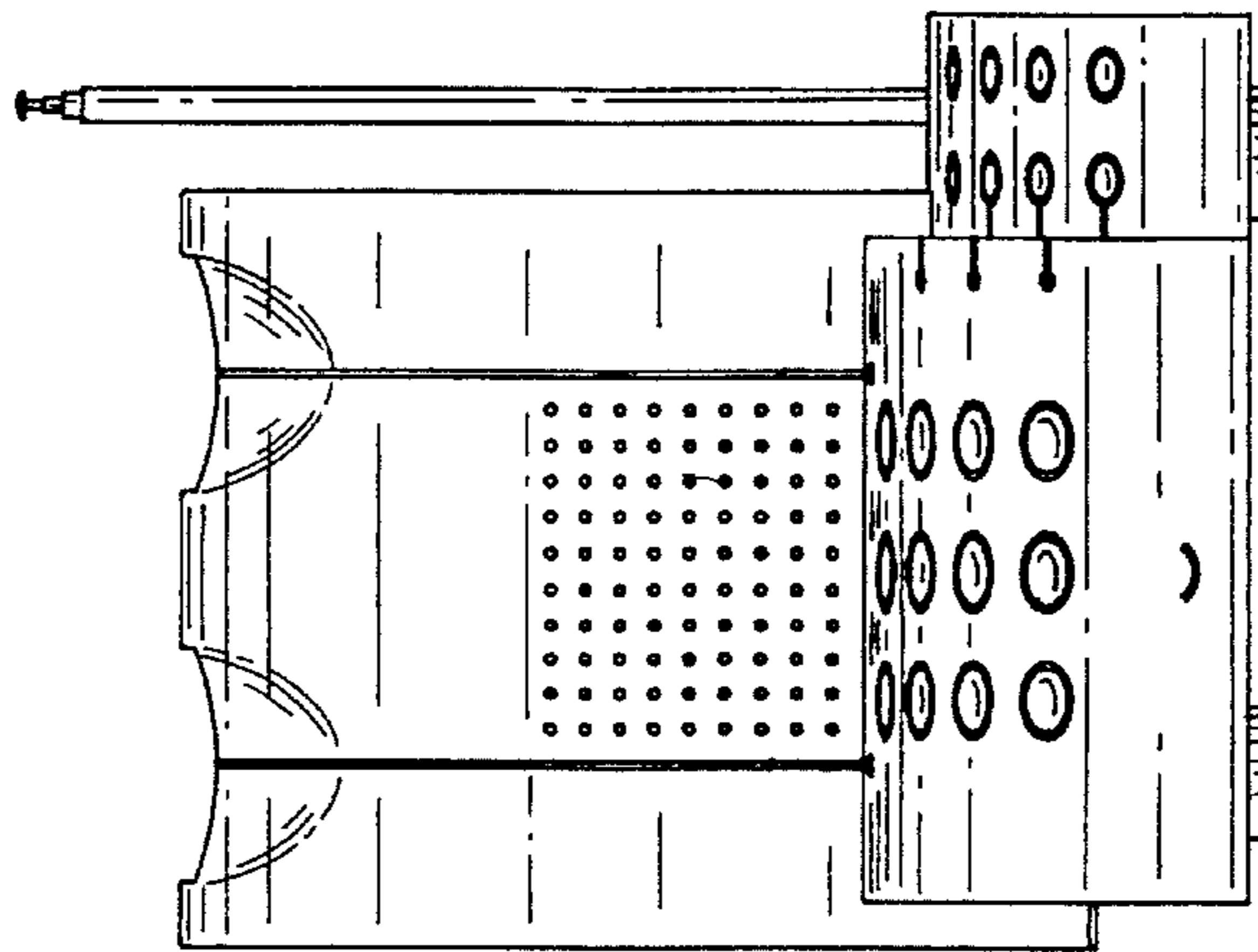

FIG. 1

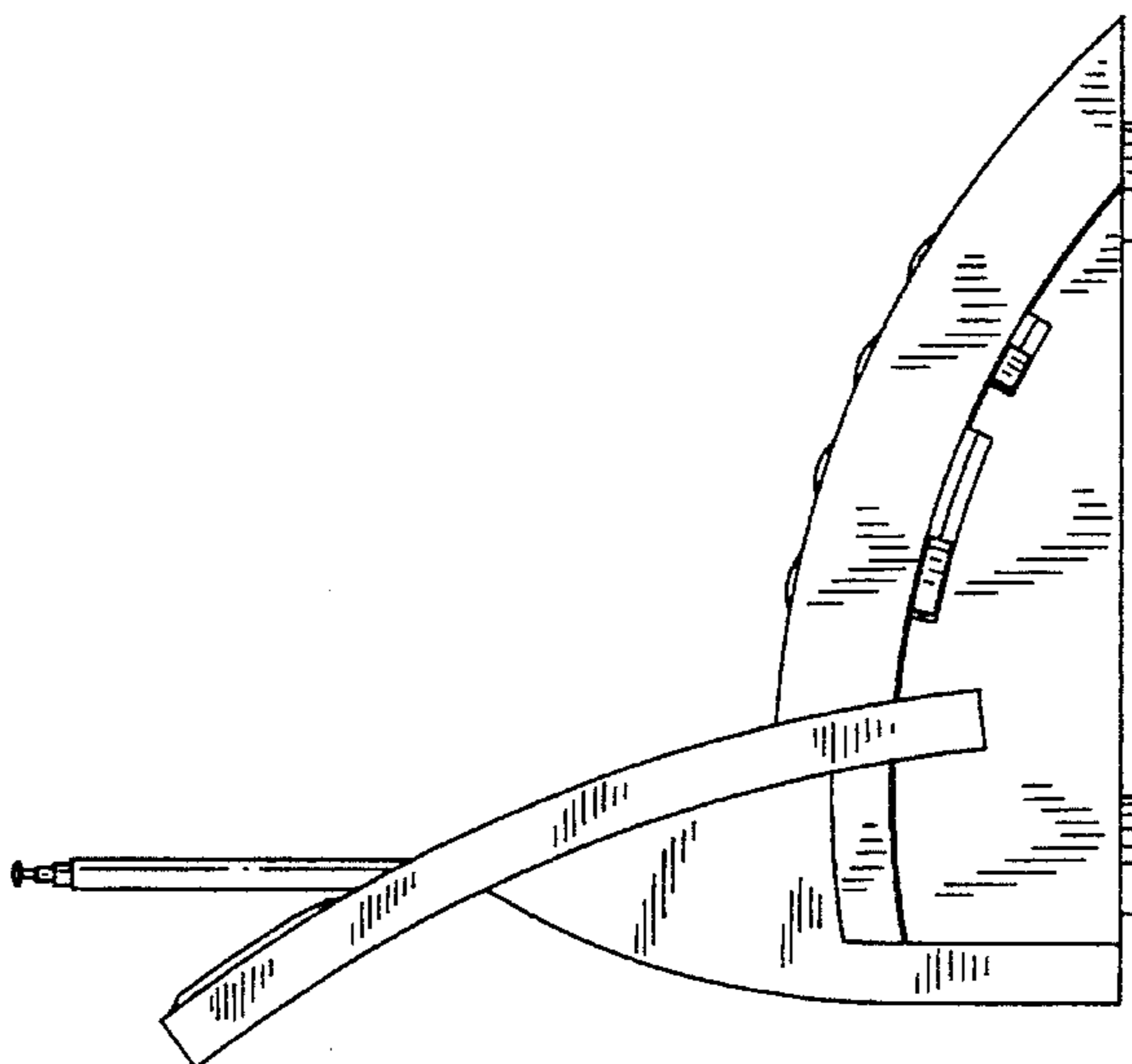

FIG. 6

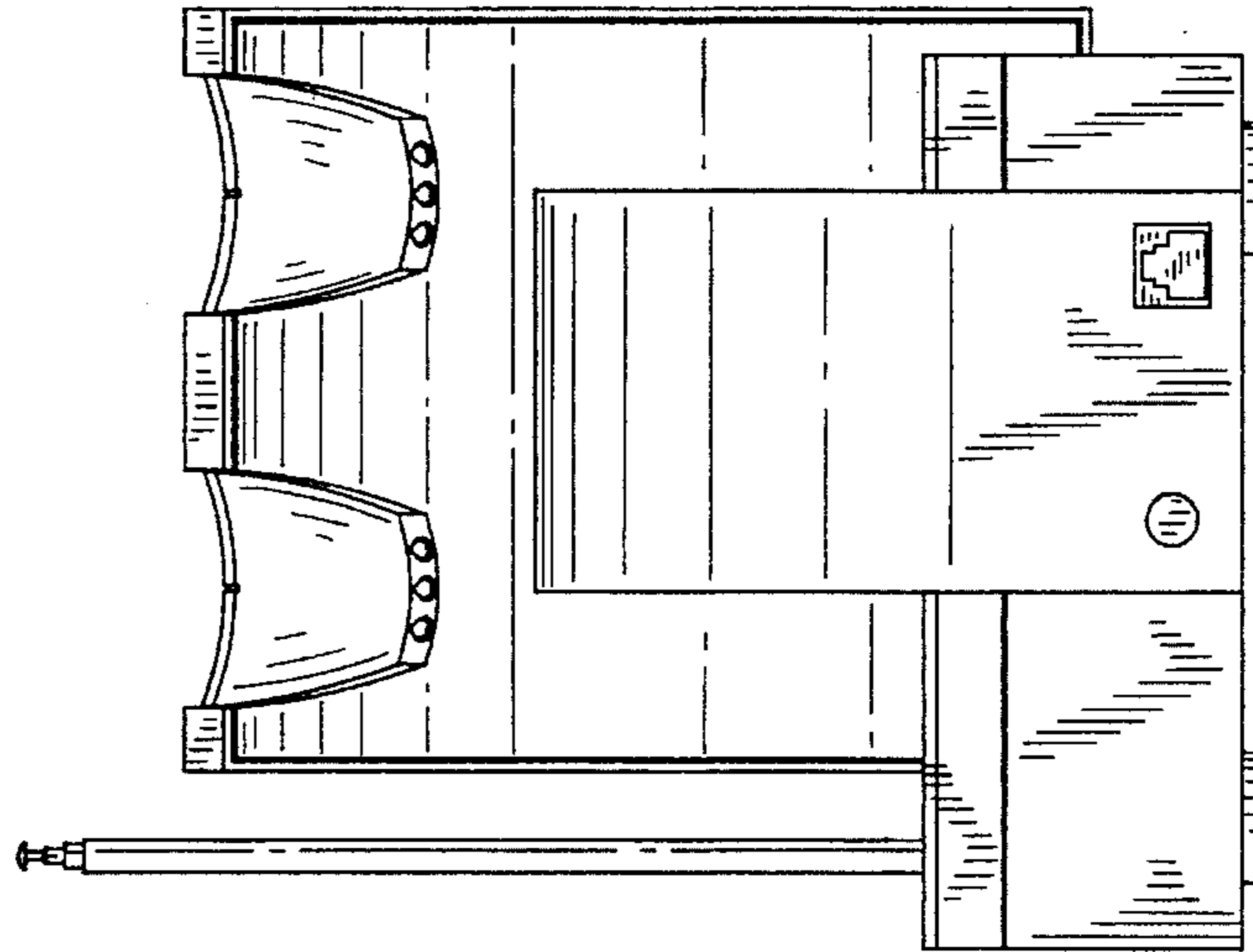

FIG. 5

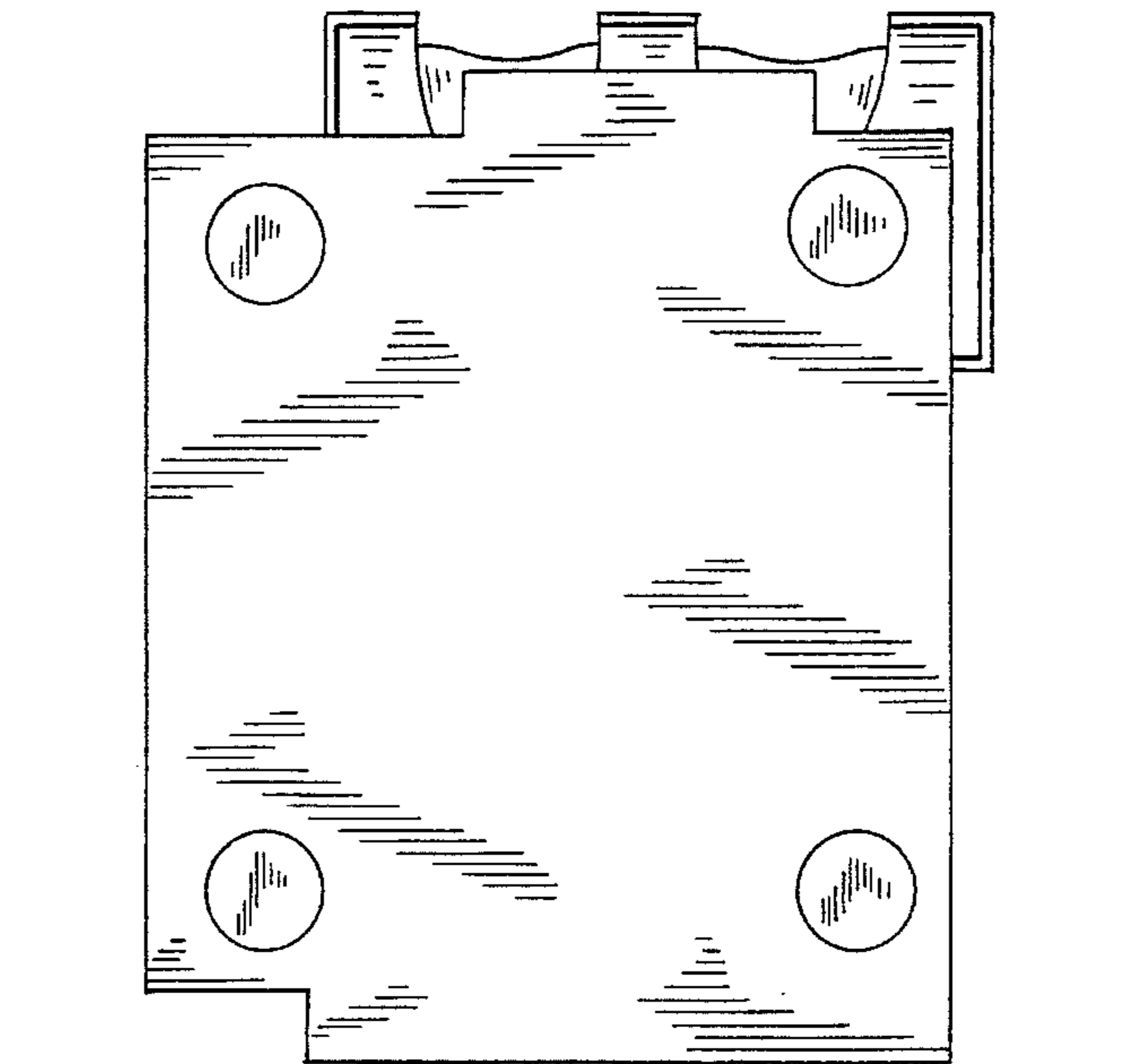
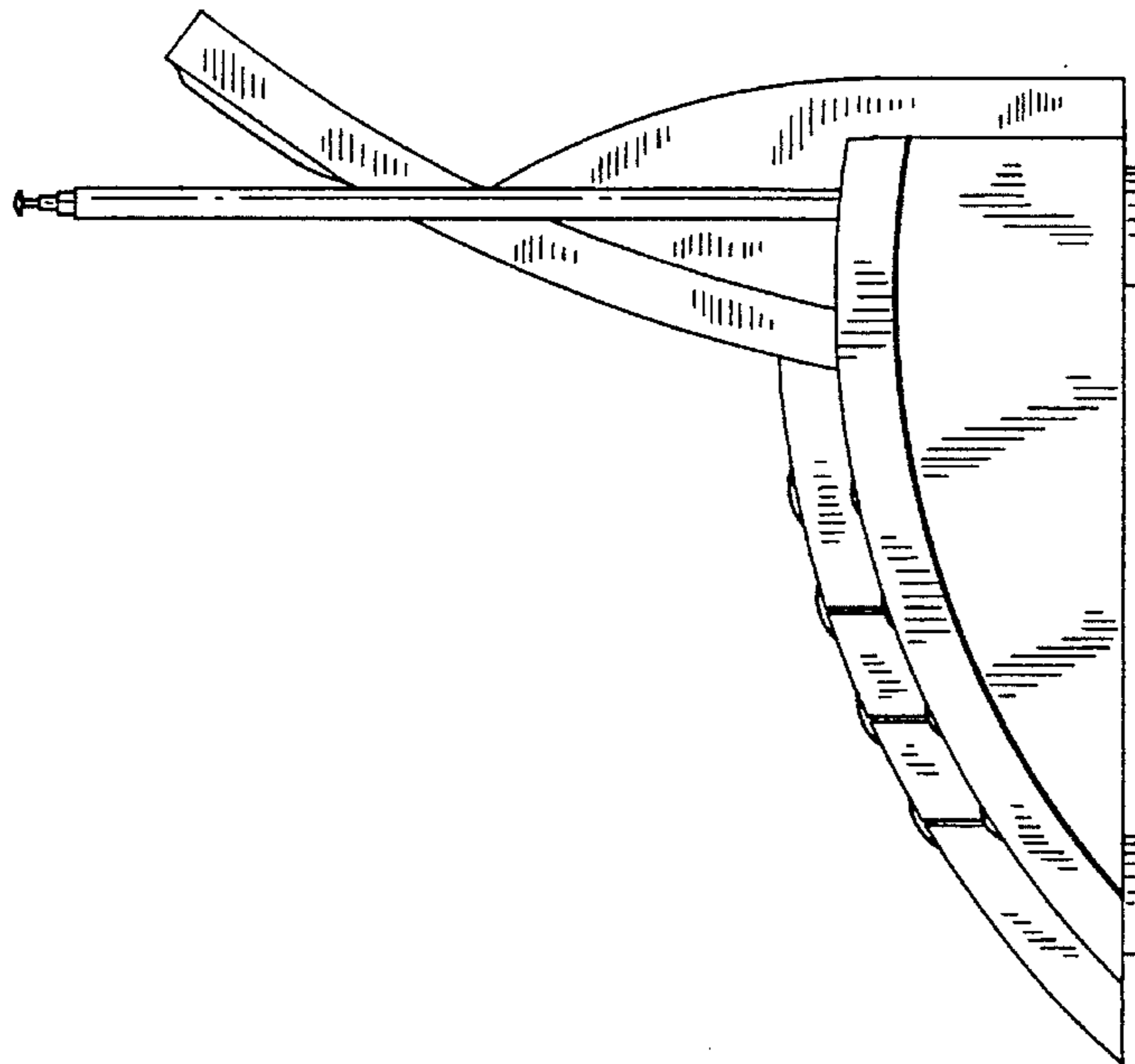

FIG. 4



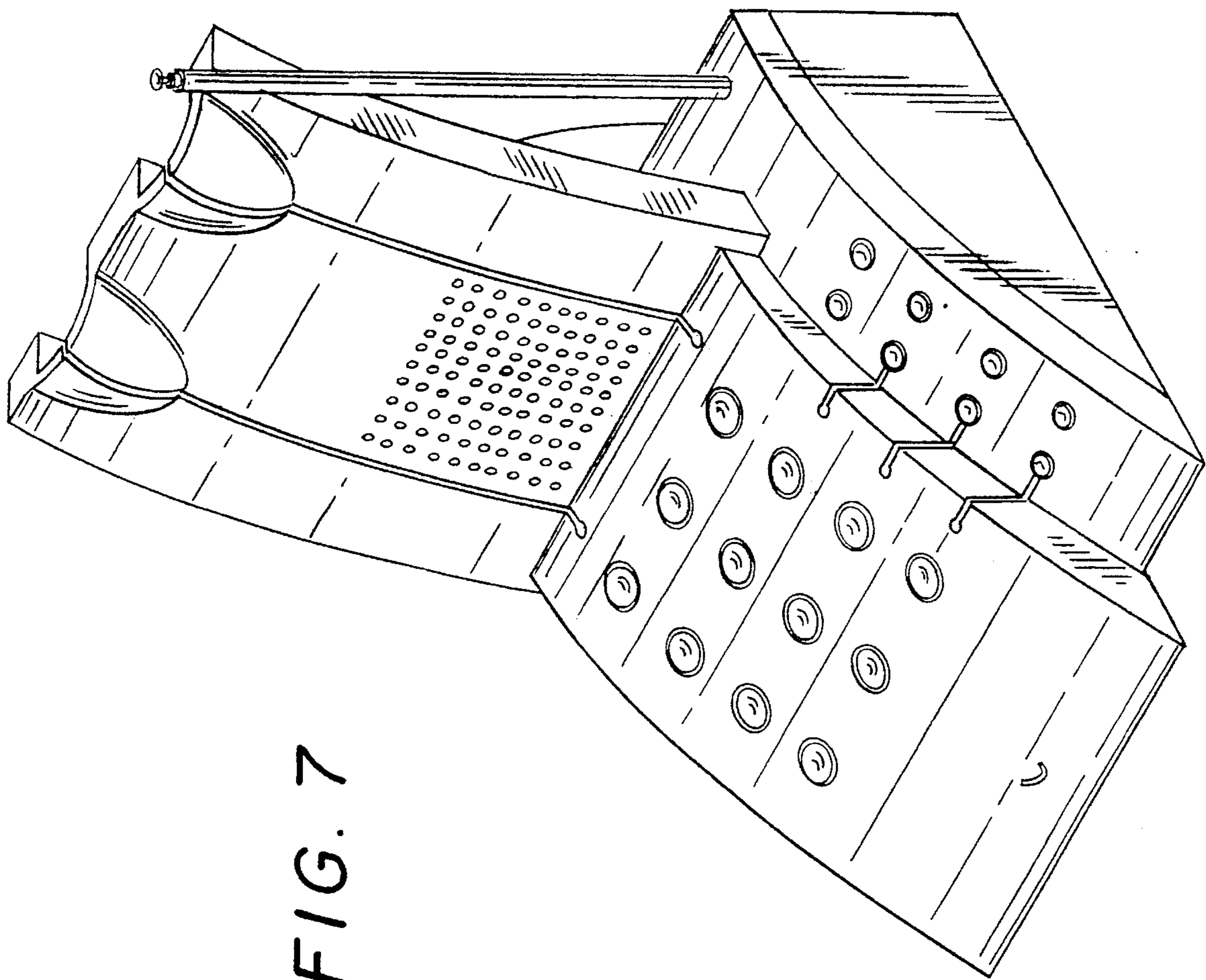

FIG. 7