



US00D376778S

United States Patent [19]

Hashimoto et al.

[11] Patent Number: **Des. 376,778**

[45] Date of Patent: ****Dec. 24, 1996**

[54] **AUTOMOBILE TIRE**

D. 316,533 4/1991 Killian D12/147

[75] Inventors: **Yoshimasa Hashimoto; Sadakazu Takei; Toshihiko Suzuki**, all of Hiratsuka; **Izumi Kuramochi; Hiroshi Tokizaki**, both of Tokyo, all of Japan

FOREIGN PATENT DOCUMENTS

3007606 1/1991 Japan 152/209 D
6305308 11/1994 Japan 152/209 D

[73] Assignee: **The Yokohama Rubber Co., Ltd.**, Tokyo, Japan

Primary Examiner—James M. Gandy
Attorney, Agent, or Firm—Nikaido, Marmelstein, Murray & Oram LLP

[**] Term: **14 Years**

[57] CLAIM

[21] Appl. No.: **35,498**

The ornamental design for an automobile tire, as shown and described.

[22] Filed: **Feb. 27, 1995**

DESCRIPTION

[30] Foreign Application Priority Data

FIG. 1 is a front view of the automobile tire, showing the new design, the top plan view and bottom plan view appearing the same as the front view;
FIG. 2 is a rear view of the automobile tire;
FIG. 3 is a left-side view of the automobile tire;
FIG. 4 is a right-side view of the automobile tire;
FIG. 5 is a fragmentary front view, showing in enlargement the portion of X-13 X in FIG. 1; and,
FIG. 6 is a sectional view, taken on line 6—6 of FIG. 5.

Aug. 31, 1994 [JP] Japan 6-25937

[52] U.S. Cl. **D12/147**

[58] Field of Search D12/145-148;
152/209 R, 209 D

[56] References Cited

U.S. PATENT DOCUMENTS

D. 316,067 4/1991 Hammond et al. D12/146

1 Claim, 5 Drawing Sheets

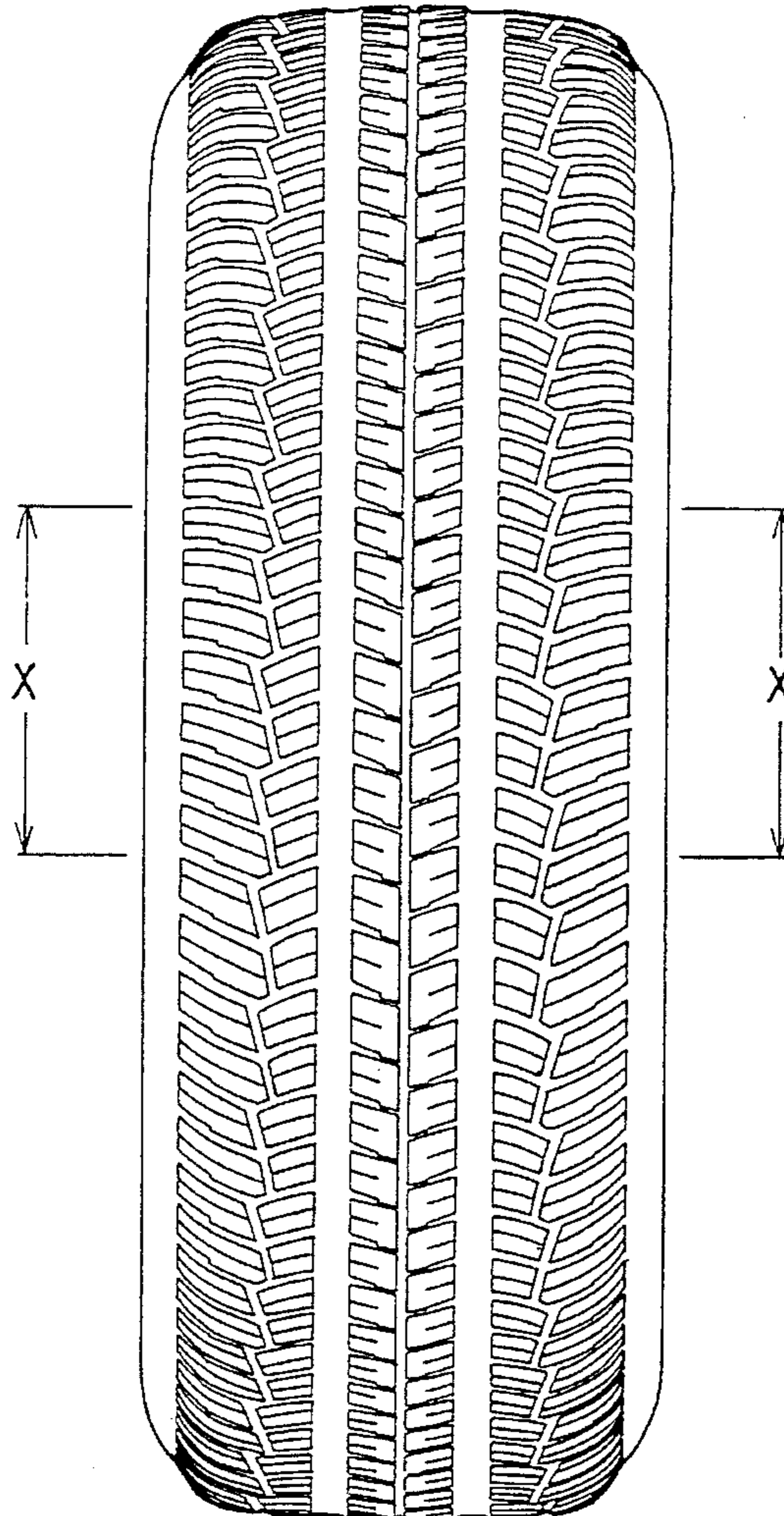

FIG. 1

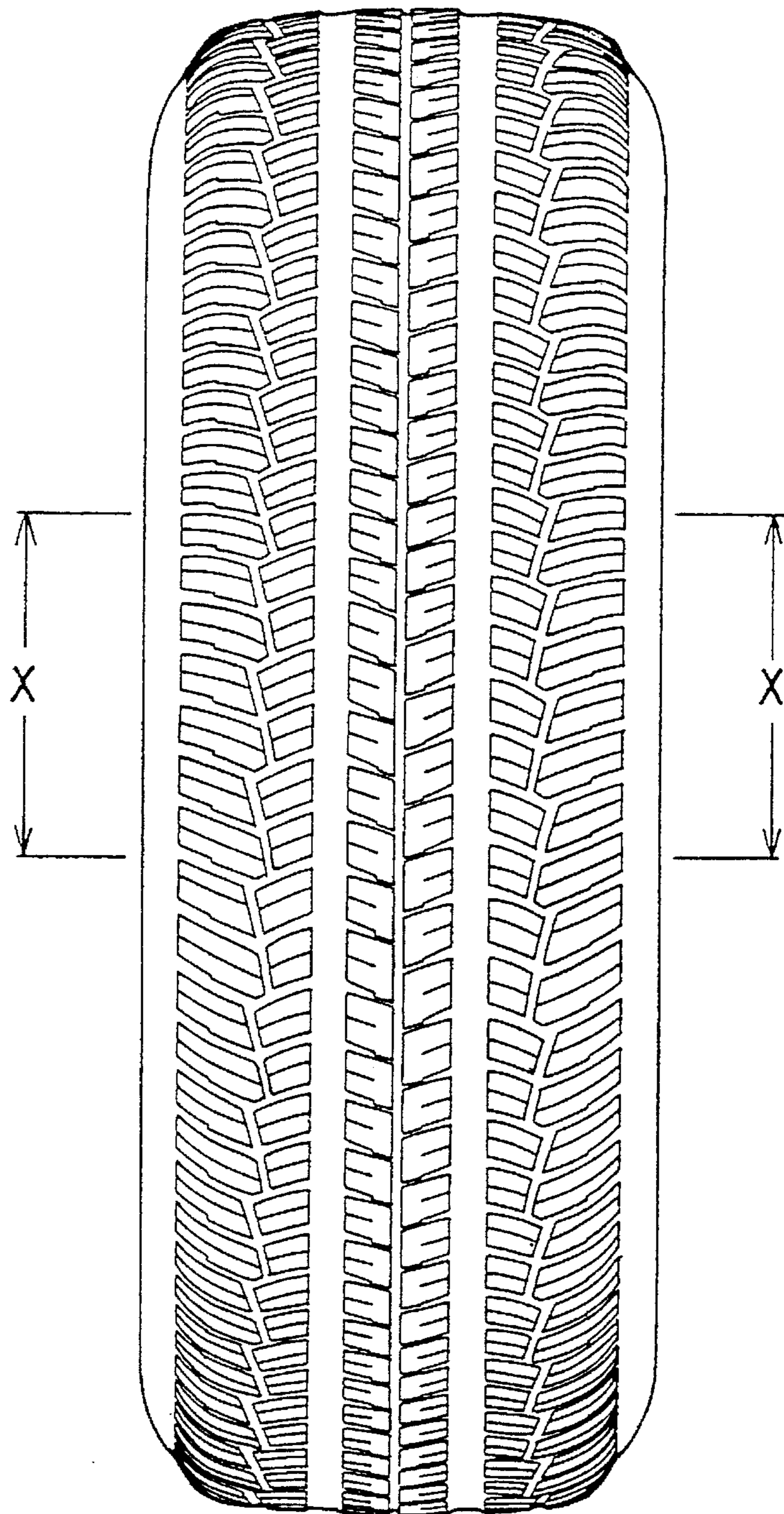

FIG. 2

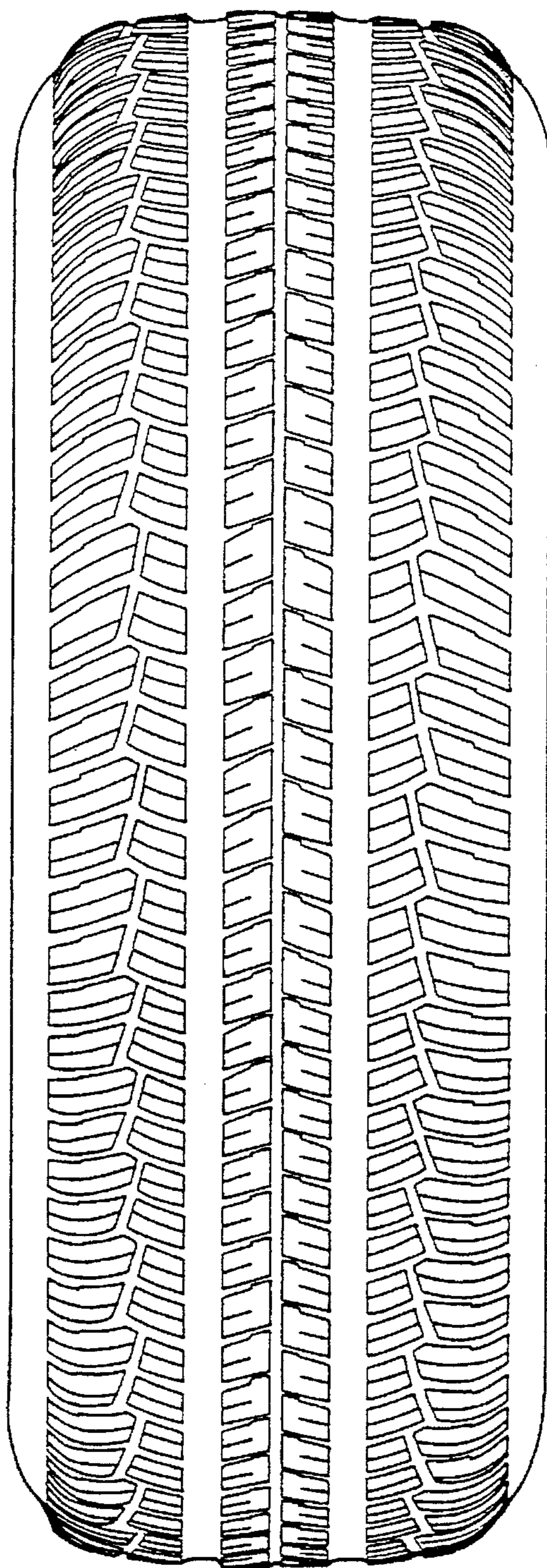

FIG. 3

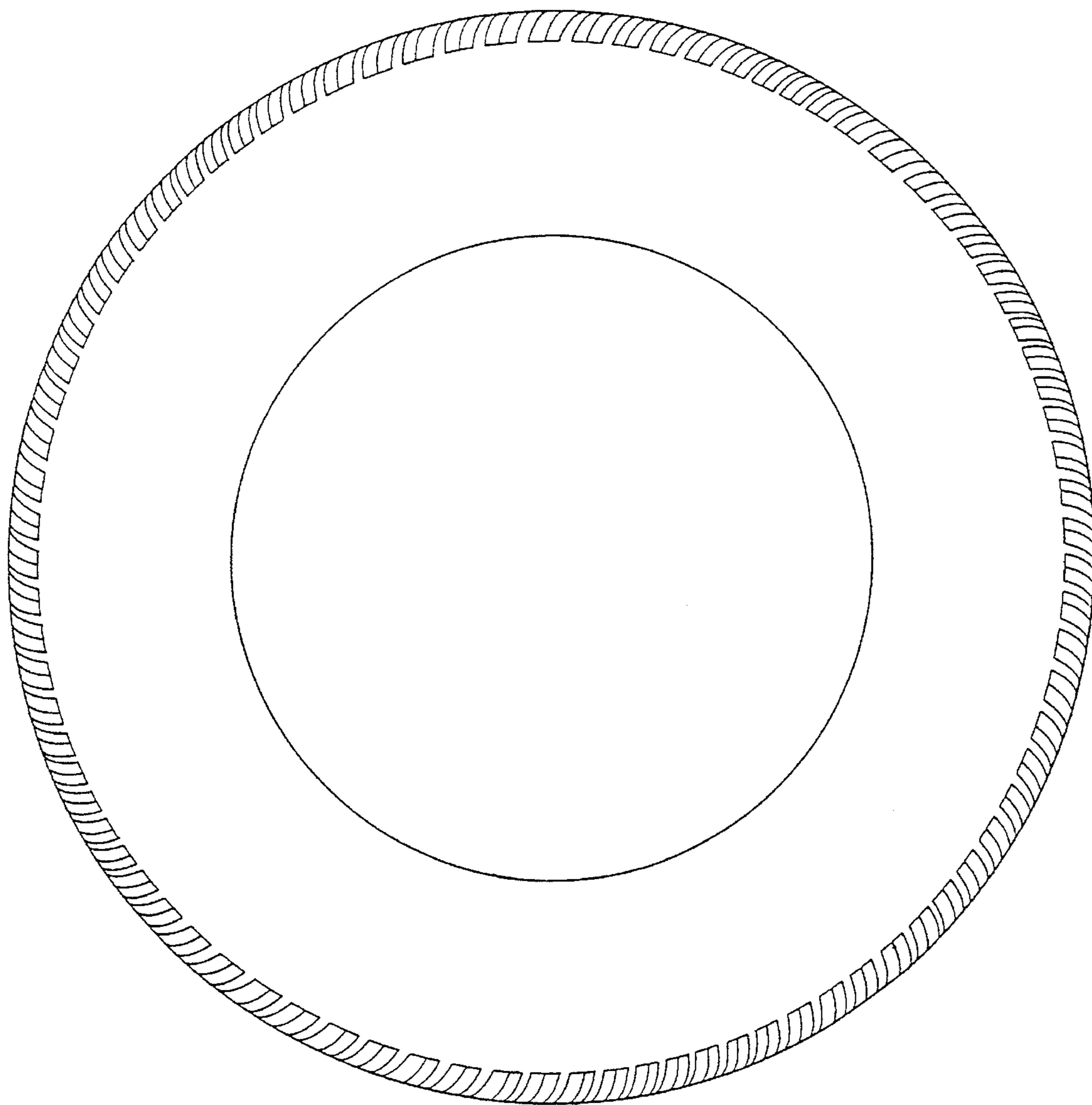

FIG. 4

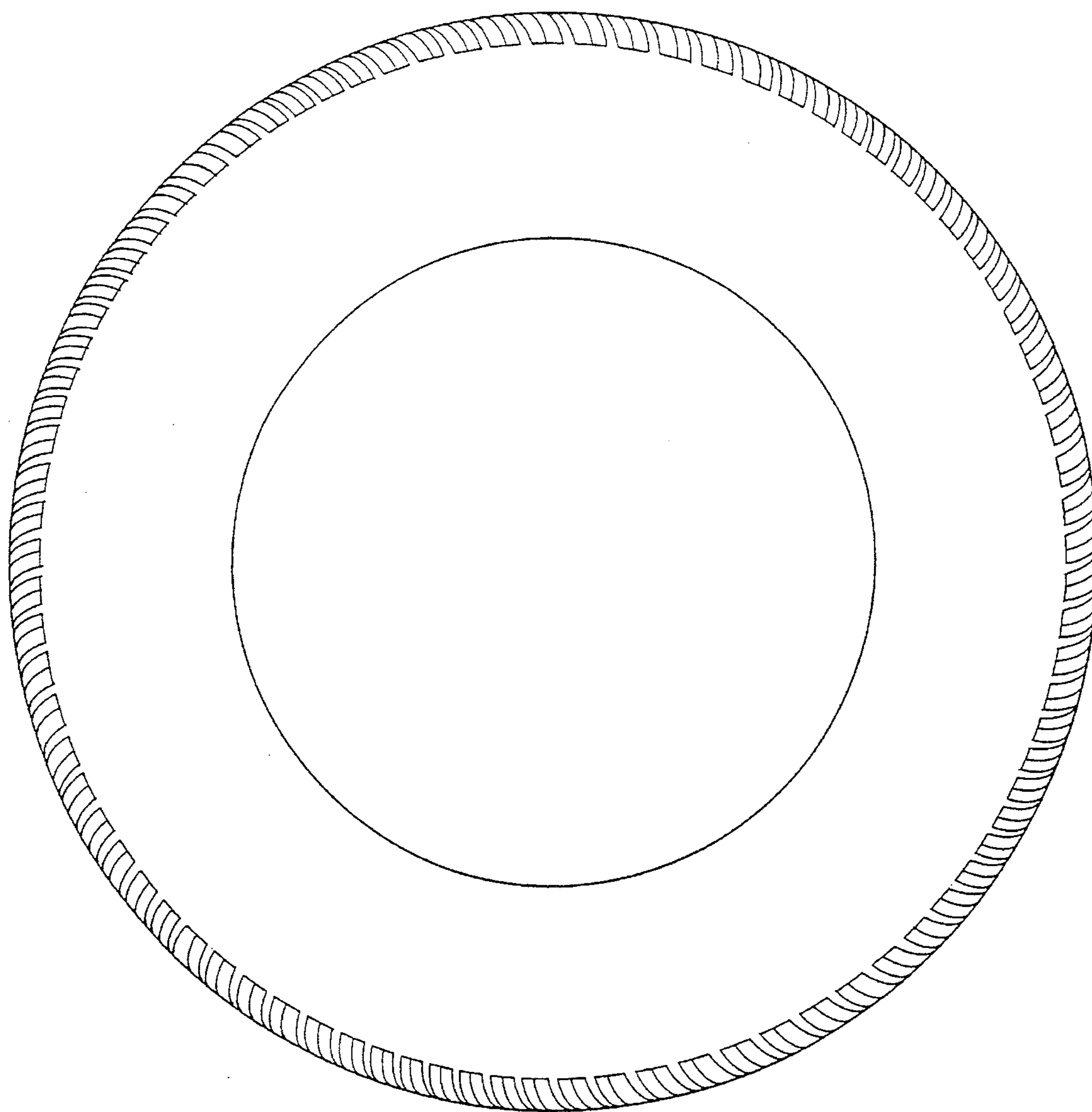

FIG. 5

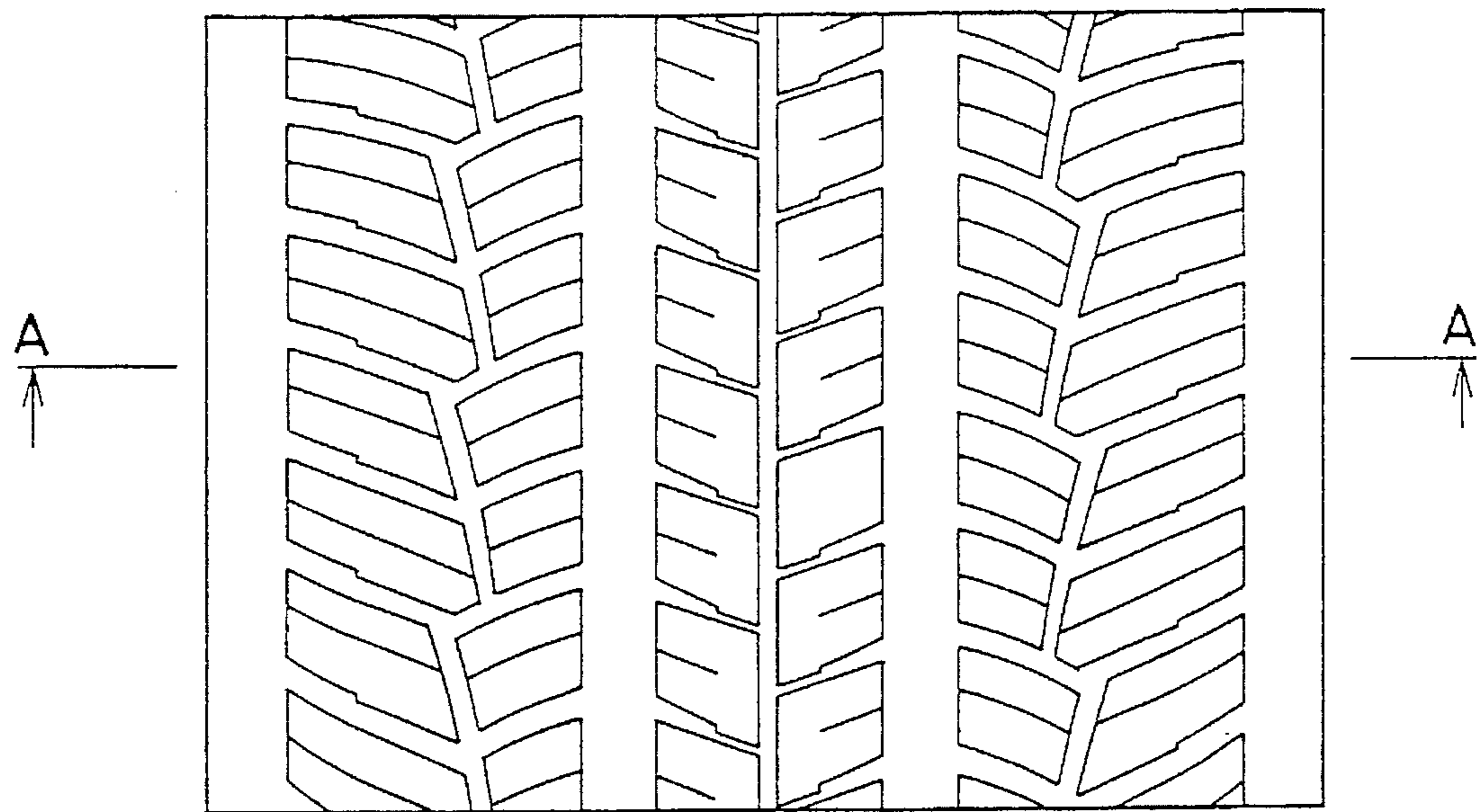

FIG. 6

