



US00D376757S

United States Patent [19]

[11] Patent Number: **Des. 376,757**

Kress et al.

[45] Date of Patent: ****Dec. 24, 1996**

[54] **SUGAR HOUSE SYRUP CONTAINER WITH CAP**

[75] Inventors: **Elmer E. Kress**, Southbury, Conn.;
Richard G. Haas, South Deerfield, Mass.

[73] Assignee: **Hillside Plastics, Inc.**, Turners Falls, Mass.

[**] Term: **14 Years**

[21] Appl. No.: **36,807**

[22] Filed: **Mar. 28, 1995**

[52] U.S. Cl. **D9/322**

[58] Field of Search D9/322, 307; D21/114,
D21/115, 116; 206/457; 446/476

[56] **References Cited**

U.S. PATENT DOCUMENTS

D. 31,134	7/1899	Gordon	D9/322
D. 37,906	3/1906	Andresen	D9/322
D. 171,294	1/1954	Braun	D9/322
4,131,227	12/1978	Patton et al.	446/488 X

OTHER PUBLICATIONS

The Washington Post, Dec. 11, 1961, p. A-21, "Booz Cabin shaped cologne bottle".
Avon Catalog, 1973, p. 53, cabin-shaped decanter.
Miniature Perfume Bottles, by Glinda Bowman, ©1994, p. 140, gingerbread house shaped cologne bottle by Avon Products 1983.

Photographs 1-3 "Cabin Can", New England Container Co., 1984.

Photographs 4-6—Log Cabin® 100th anniversary promotion 1987, General Foods Corporation.

U.S. Trademark Registration No. 703,621, issued Aug. 30, 1960, Registrant: General Foods Corporation.

"Home of the Famous Cabin Can", New England Container Co. advertising brochure, 1984.

"Sales Builders from New Enland Container Co." advertising brochure, data unknown.

Primary Examiner—Prabhakar G. Deshmukh

Assistant Examiner—Cheri Cohen

Attorney, Agent, or Firm—Richard P. Crowley

[57] **CLAIM**

The ornamental design for a sugar house syrup container with cap, as shown and described.

DESCRIPTION

FIG. 1 is a perspective view from above of the sugar house syrup container with cap of our new design;
FIG. 2 is a front elevational view thereof of FIG. 1;
FIG. 3 is a rear elevational view thereof of FIG. 1;
FIG. 4 is a side elevational view thereof of FIG. 1;
FIG. 5 is a side elevational view of the opposite side thereof of FIG. 1;
FIG. 6 is a top plan view thereof of FIG. 1; and,
FIG. 7 is a bottom plan view thereof of FIG. 1.

1 Claim, 2 Drawing Sheets

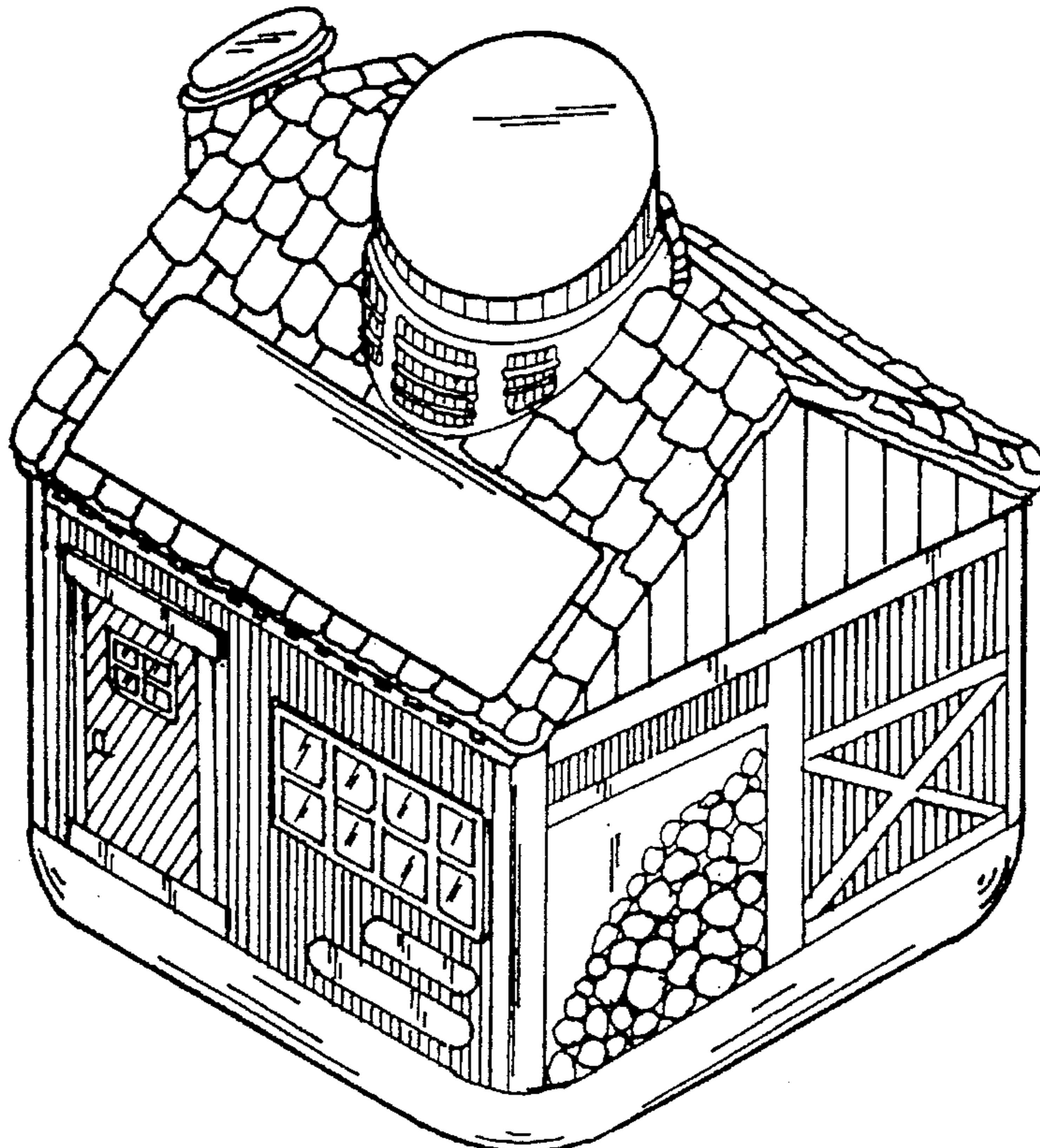

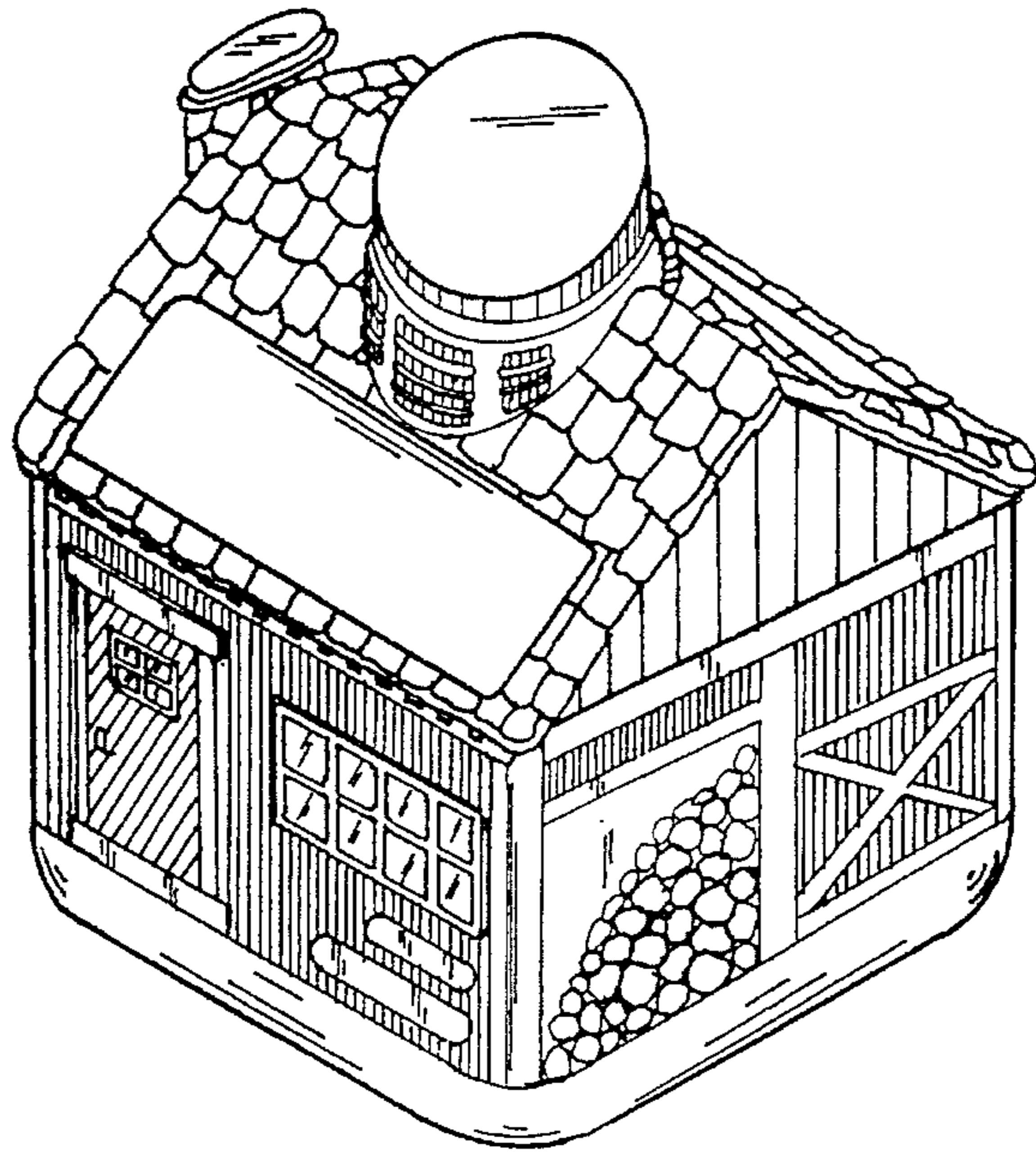

FIG. 1

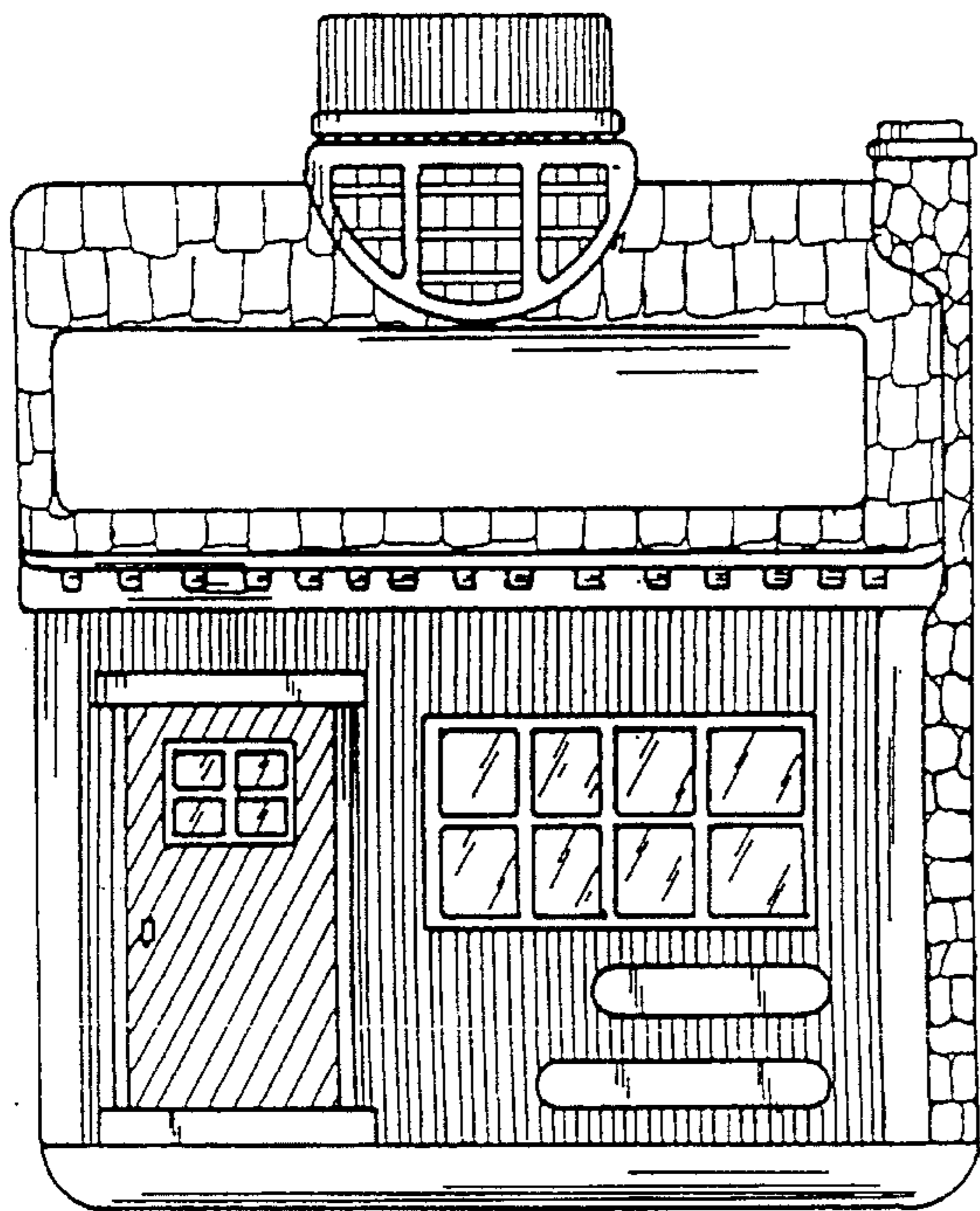

FIG 2

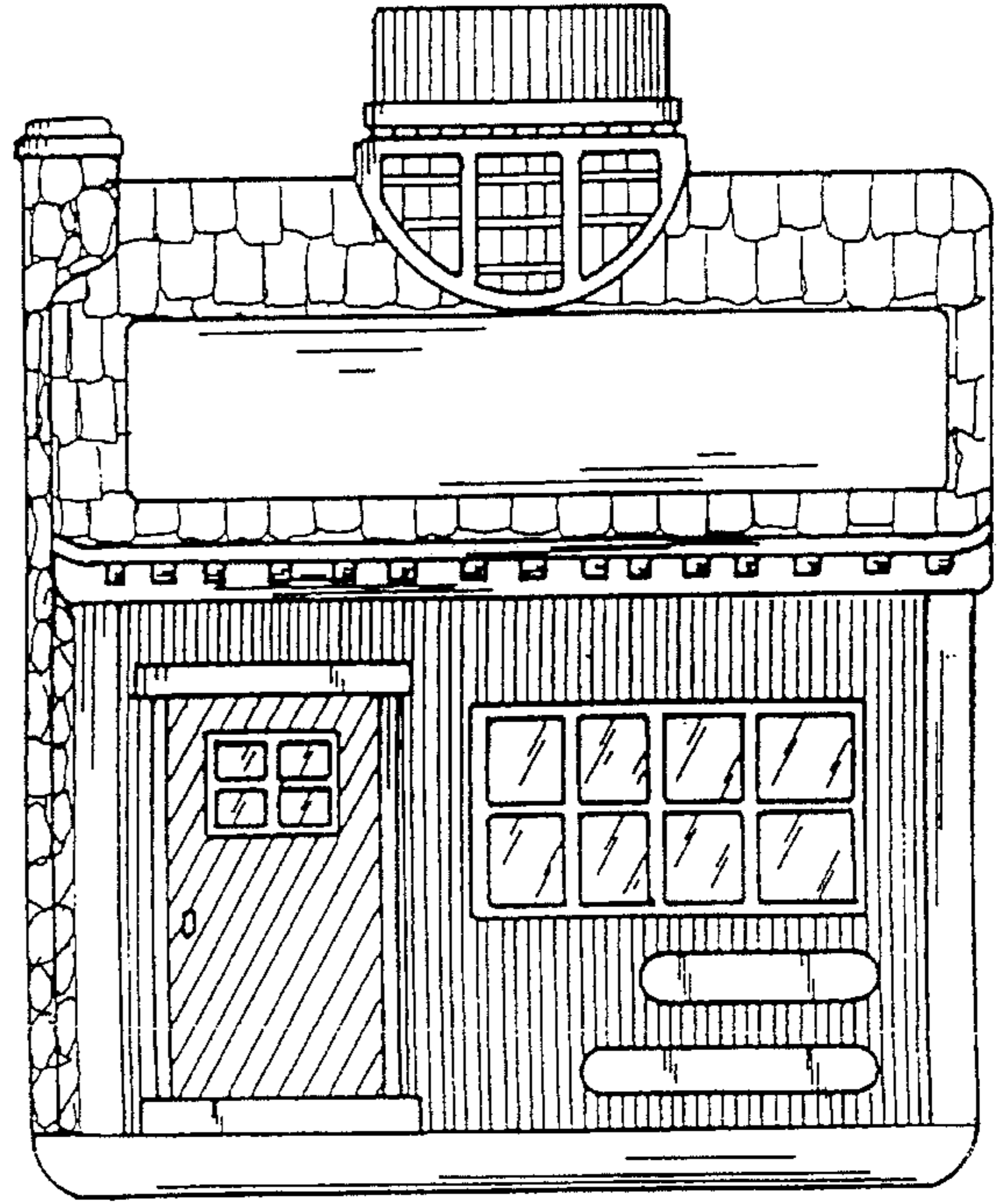

FIG 3

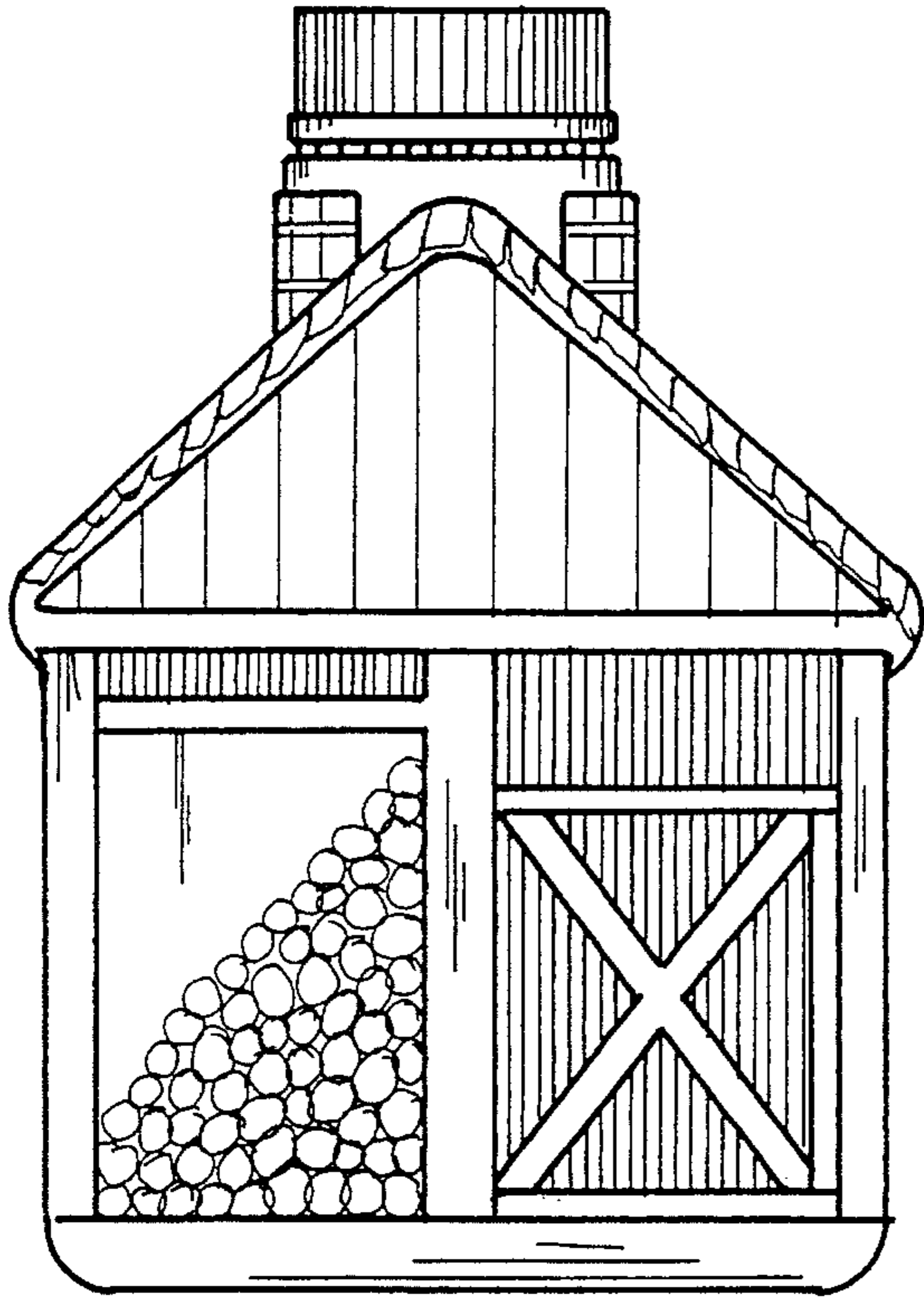

FIG. 4

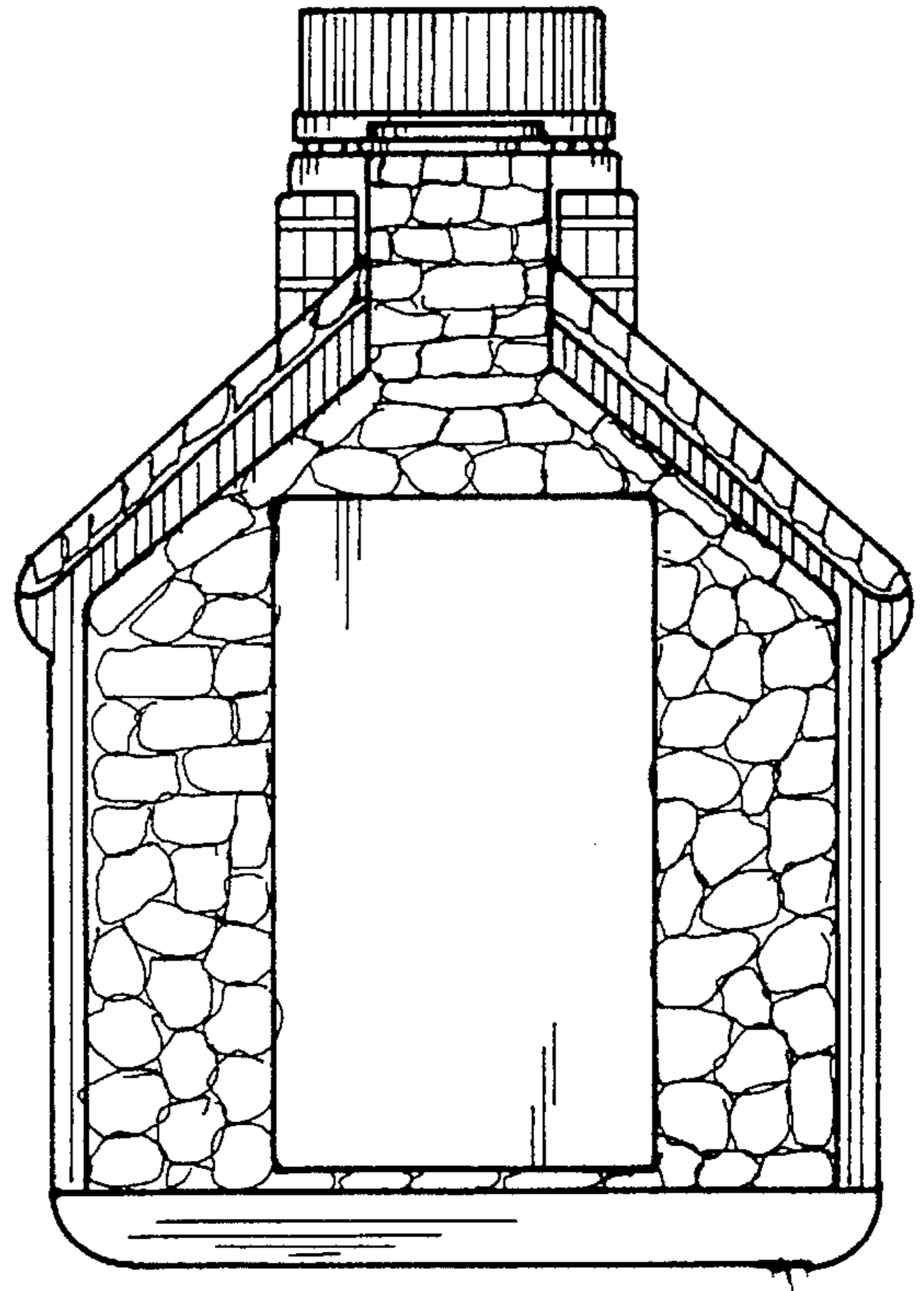

FIG. 5

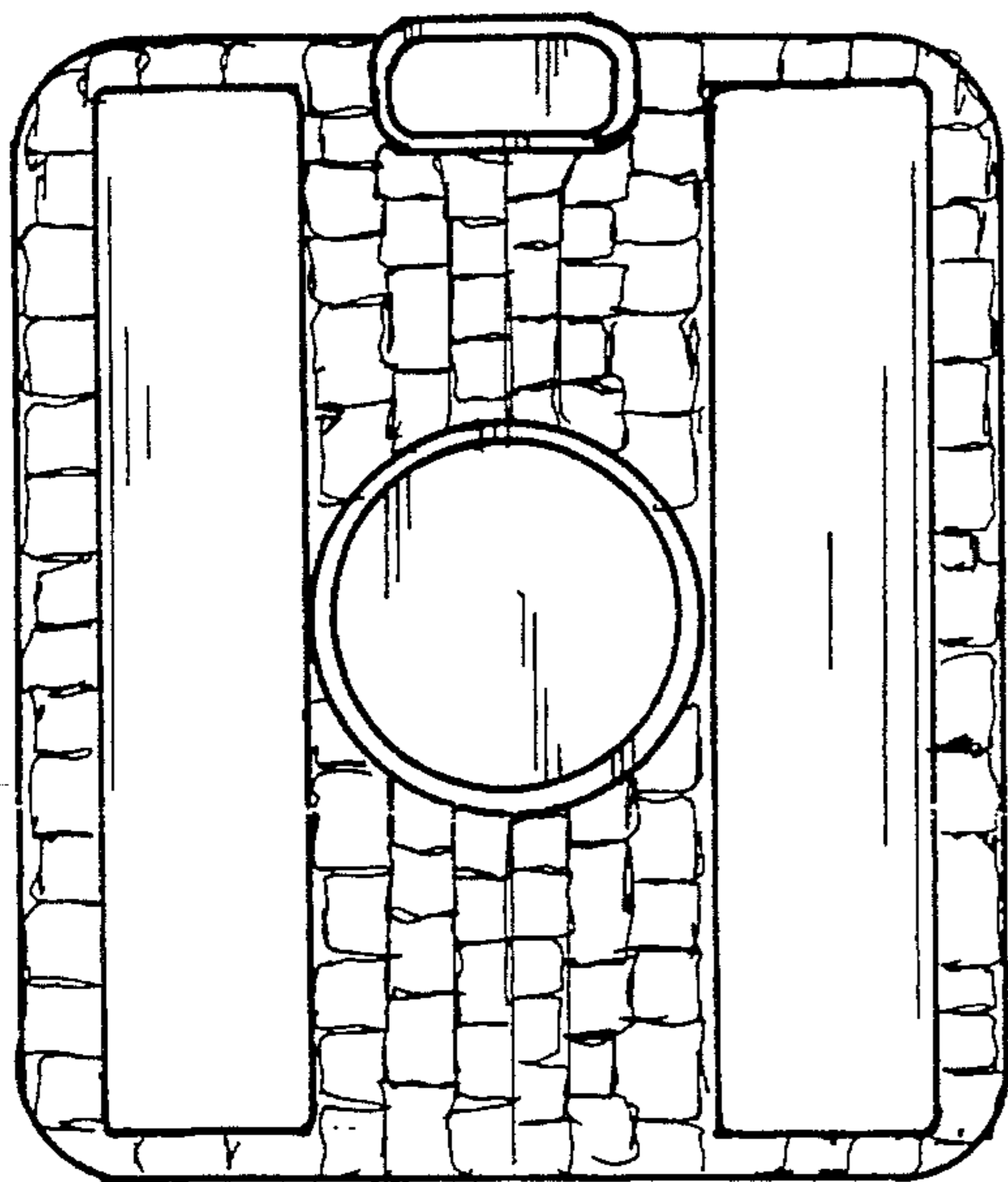

FIG. 6

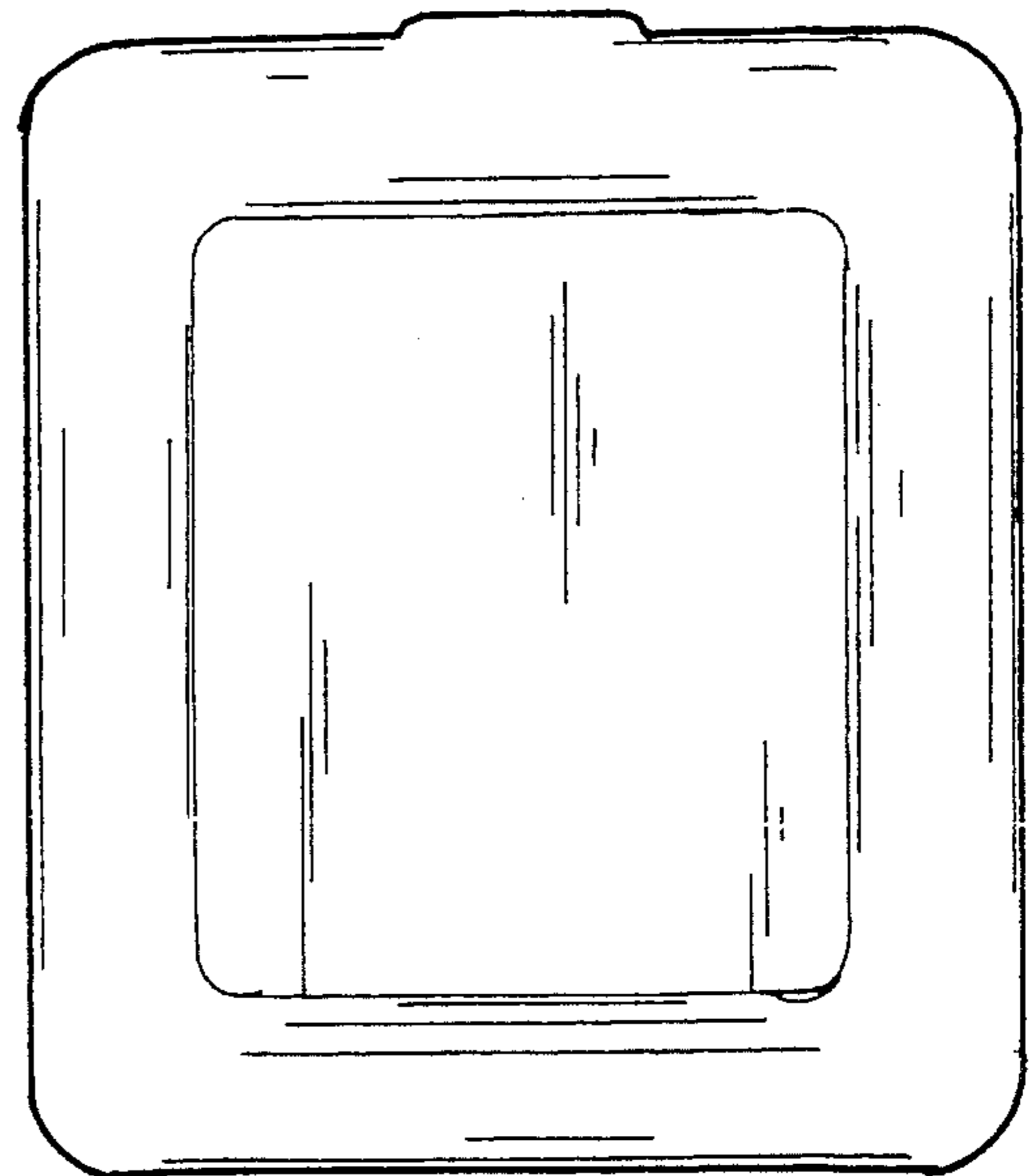

FIG. 7