



US00D376652S

United States Patent [19]

[11] Patent Number: **Des. 376,652**

Hunt et al.

[45] Date of Patent: ****Dec. 17, 1996**

[54] **MEDICAL INSTRUMENT TRAY**

[76] Inventors: **Ilyssa A. Hunt**, 2 Montana Dr., Tyngsboro, Mass. 01879; **Jack W. Curran**, 204 Caterina Heights, Concord, Mass. 01742; **Charles W. Kellstedt**, 94 Goodman Hill Rd.; **Joel M. Lieblein**, 172 Horse Pond Rd., both of Sudbury, Mass. 01776

[**] Term: **14 Years**

[21] Appl. No.: **41,187**

[22] Filed: **Jul. 7, 1995**

[52] U.S. Cl. **D24/229; D24/227**

[58] Field of Search D24/227, 229, D24/230; 206/370, 561, 564, 481, 364, 363, 438, 471, 563, 557

[56] **References Cited**

U.S. PATENT DOCUMENTS

D. 202,013	8/1965	Hamilton	D24/229
D. 277,508	2/1985	Clair	D24/229
D. 283,160	3/1986	Steinman	D24/229
3,851,649	12/1974	Villari	128/275
4,216,860	8/1980	Heimann	206/370
4,266,695	5/1981	Watson	206/370 X
4,858,821	8/1989	Bickelhaupt	229/123.1
4,925,448	5/1990	Bazzaral	604/171

5,031,775	7/1991	Kane	206/571
5,098,391	3/1992	Partages et al.	206/564 X
5,284,442	2/1994	O'Toole et al.	206/564 X
5,311,990	5/1994	Kalinshi	206/370
5,392,918	2/1995	Harrison	206/571

FOREIGN PATENT DOCUMENTS

2633178 6/1988 France .

Primary Examiner—Louis S. Zarfaz

Assistant Examiner—I. Simmons

[57] **CLAIM**

The ornamental design for a medical instrument tray, as shown and described.

DESCRIPTION

FIG. 1 is a perspective view from the top and two sides; FIG. 2 is a top plan view; FIG. 3 is a side elevational view from bottom to top of FIG. 2; FIG. 4 is a side elevational view from left to right of FIG. 2; FIG. 5 is a side elevational view opposite that shown in FIG. 4; FIG. 6 is a side elevational view opposite that shown in FIG. 3; and, FIG. 7 is a bottom plan view.

1 Claim, 4 Drawing Sheets

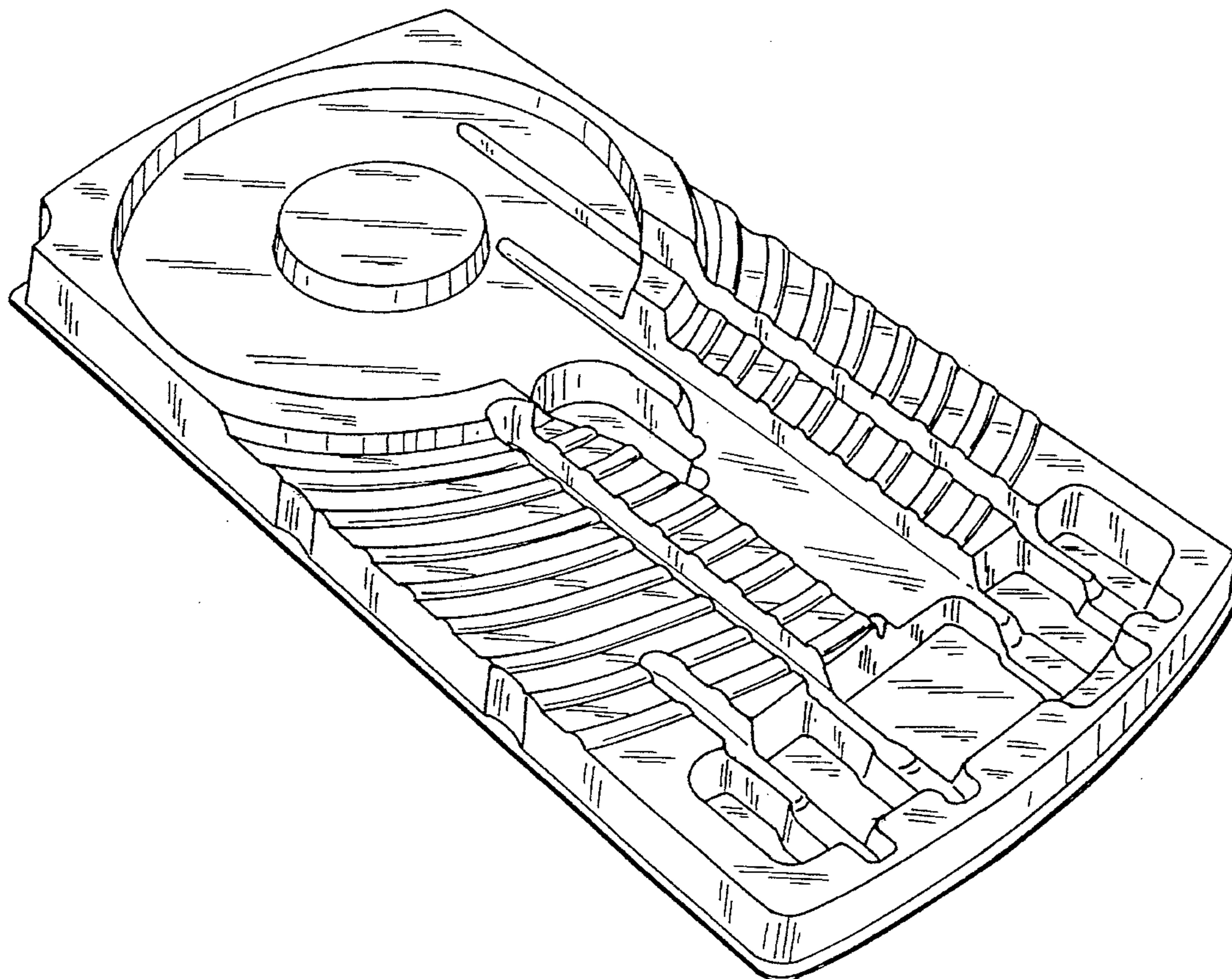

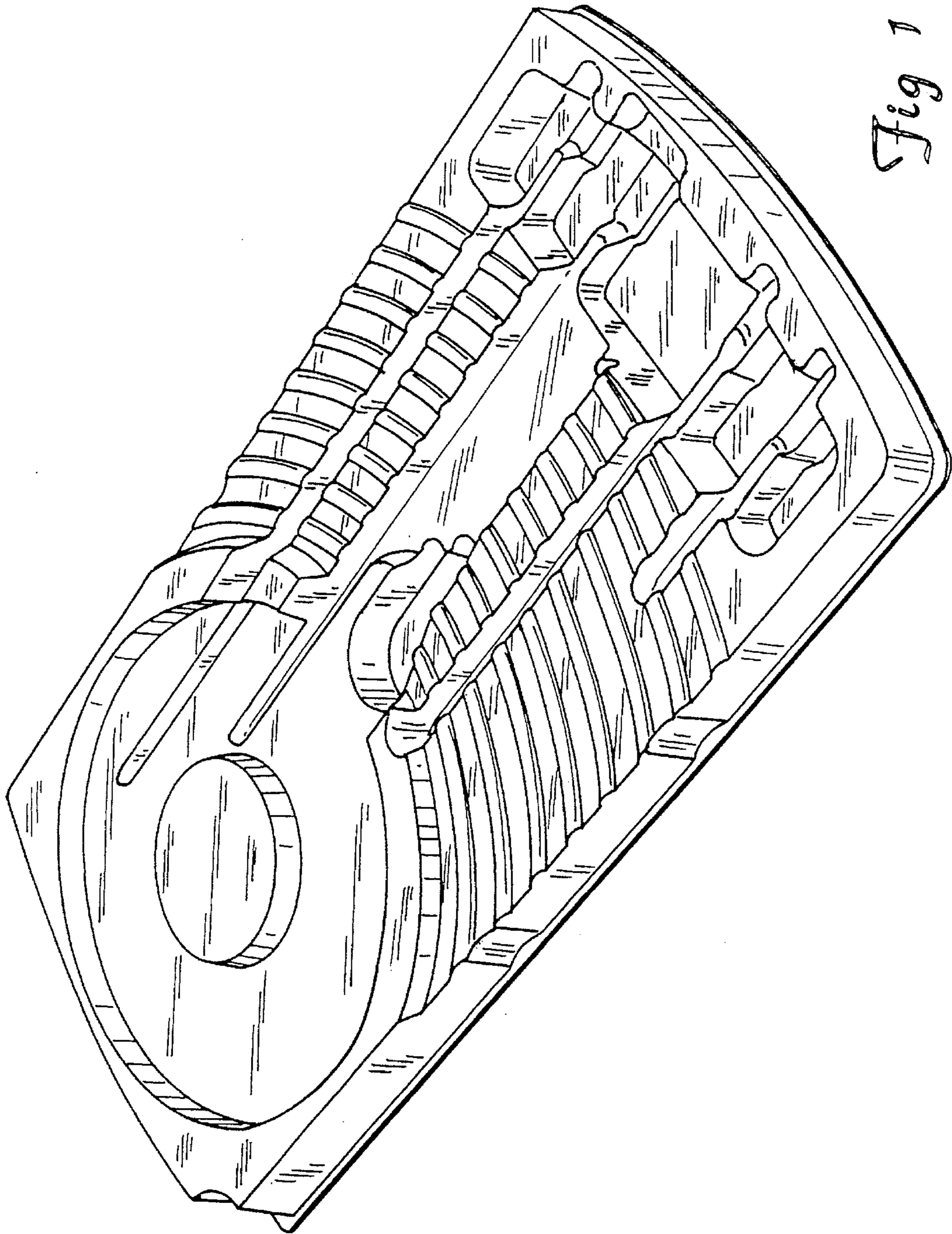
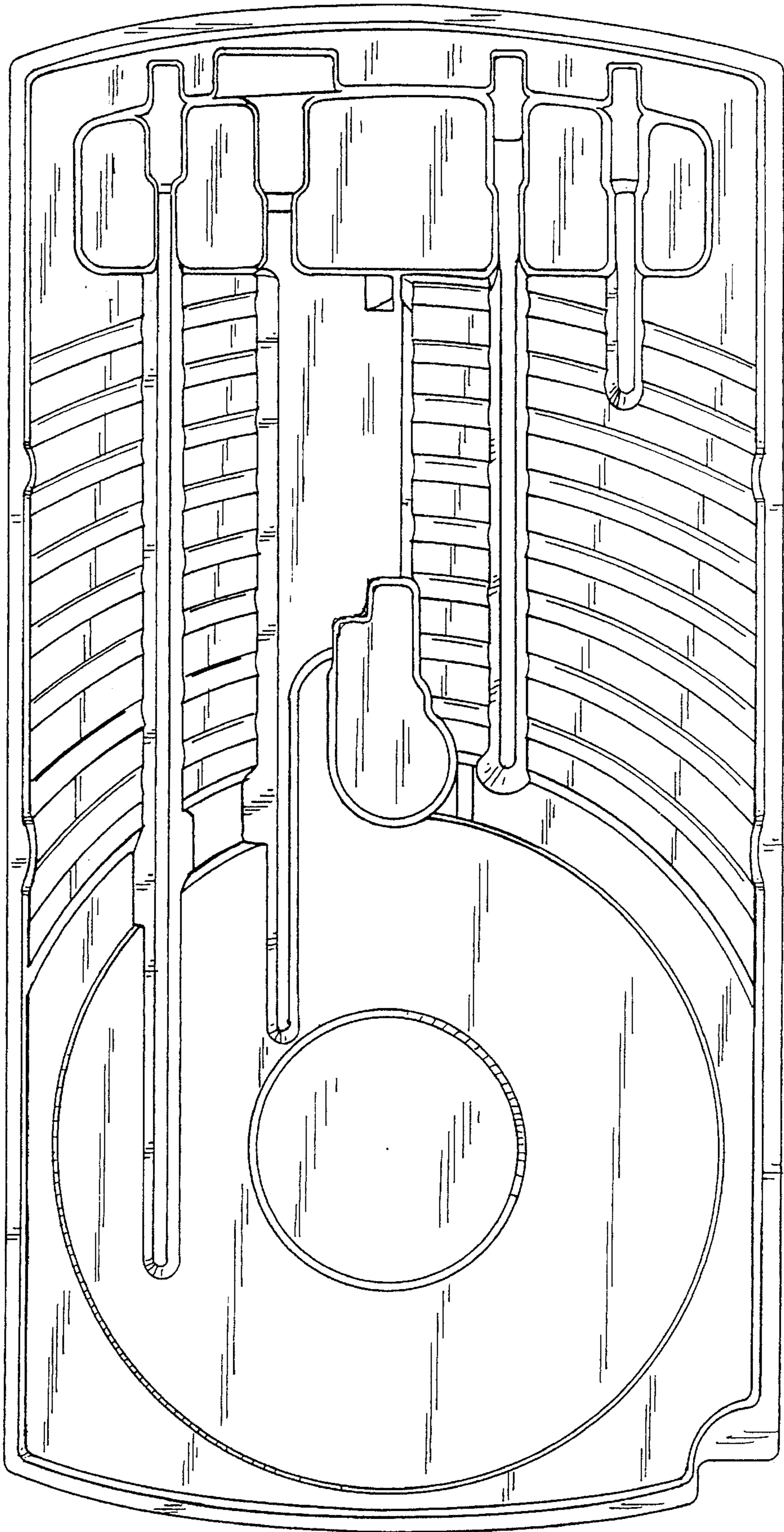

Fig 1

Fig 2



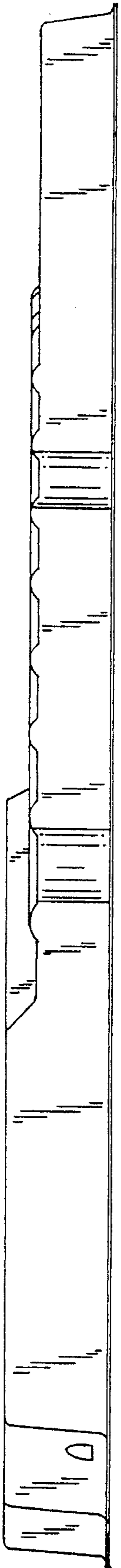

Fig. 3

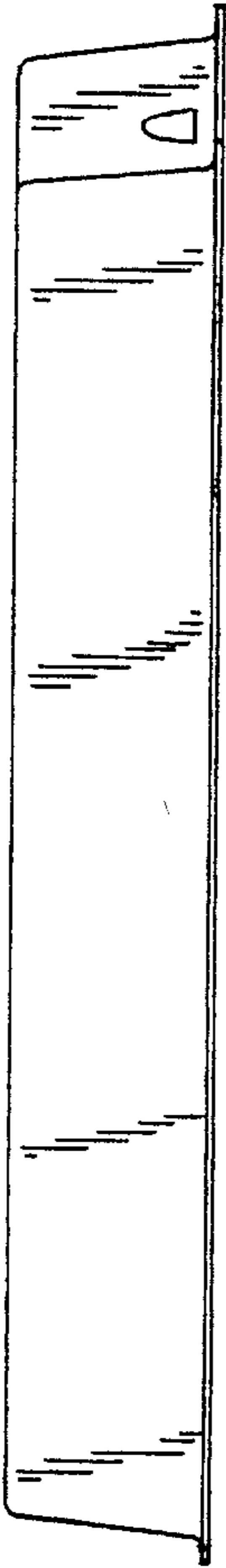

Fig. 4

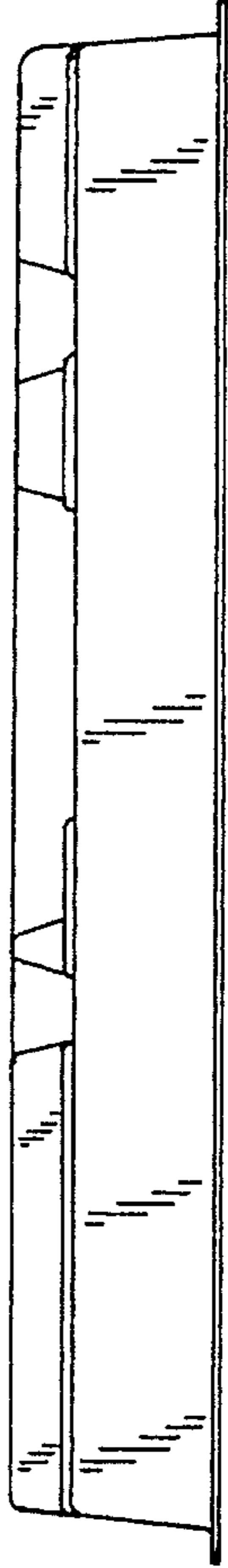

Fig. 5

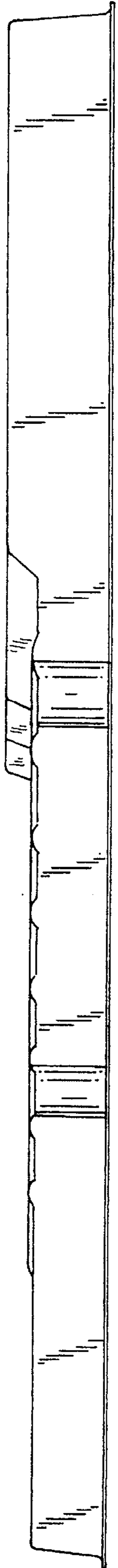

Fig. 6

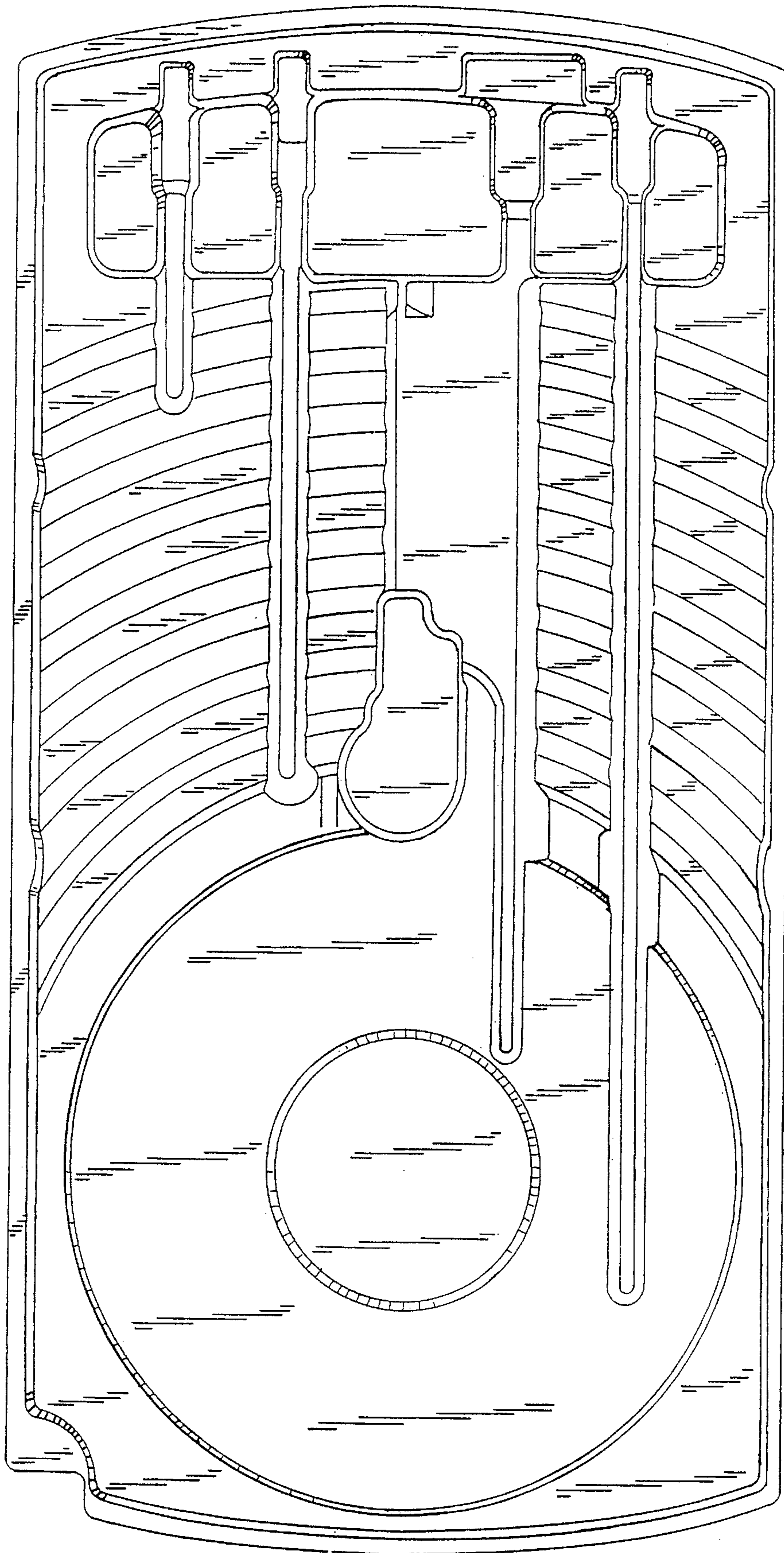

Fig. 7