



US00D376582S

# United States Patent [19]

[11] Patent Number: **Des. 376,582**

Mitani et al.

[45] Date of Patent: **\*\*Dec. 17, 1996**

[54] **ELECTRICAL CONNECTOR**

5,236,366 8/1993 Deak et al. .... 439/67  
5,445,534 8/1995 Ishizuka et al. .... 439/352

[75] Inventors: **Ikujiro Mitani; Kazuhiko Ikeda; Takeshi Nobe**, all of Tokyo, Japan

*Primary Examiner*—Joel Sincavage  
*Attorney, Agent, or Firm*—Kanesaka & Takeuchi

[73] Assignee: **Hirose Electric Co., Ltd.**, Tokyo, Japan

[\*\*] Term: **14 Years**

[57] **CLAIM**

[21] Appl. No.: **42,320**

The ornamental design for an electrical connector, as shown and described.

[22] Filed: **Aug. 7, 1995**

**DESCRIPTION**

[30] **Foreign Application Priority Data**

FIG. 1 is a top plan view of an electrical connector showing an embodiment of my new design;  
FIG. 2 is a bottom plan view thereof;  
FIG. 3 is a front elevational view thereof;  
FIG. 4 is a rear elevational view thereof;  
FIG. 5 is a right side elevational view thereof; and,  
FIG. 6 is a sectional view taken along line 6—6 of FIG. 3.

Apr. 18, 1995 [JP] Japan ..... 7-10577

[52] **U.S. Cl.** ..... **D13/147**

[58] **Field of Search** ..... D13/147; 439/62, 439/76, 78, 82, 83, 607, 608, 609, 610

[56] **References Cited**

**U.S. PATENT DOCUMENTS**

D. 301,870 6/1989 Shibano ..... D13/147

**1 Claim, 2 Drawing Sheets**

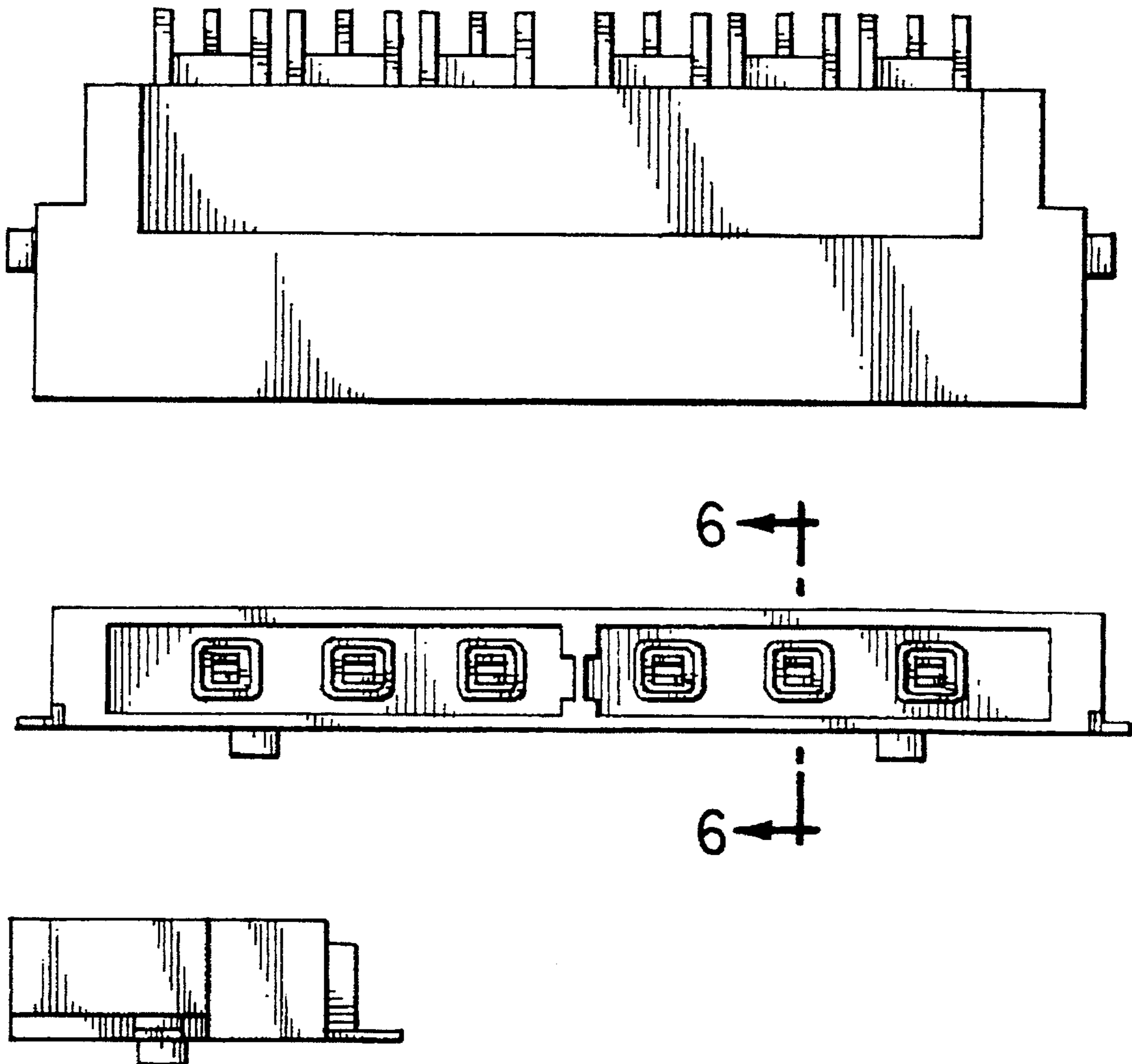

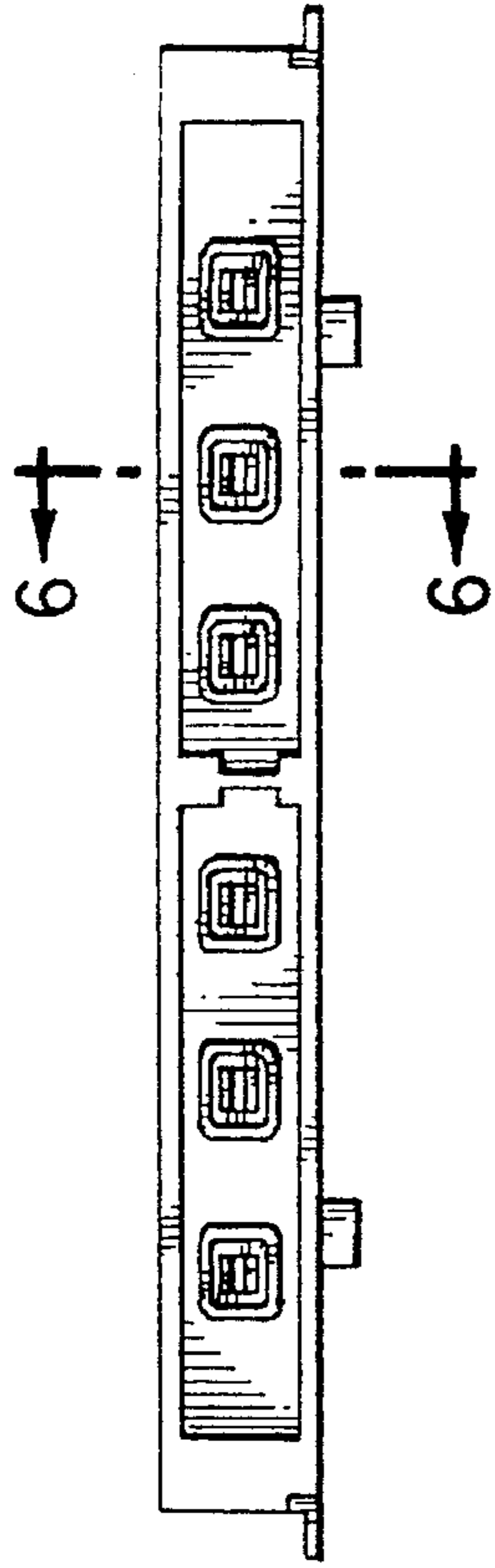

FIG. 3

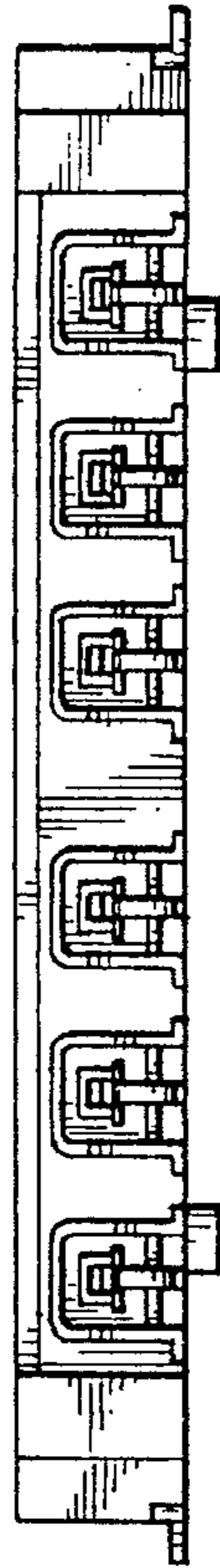

FIG. 4

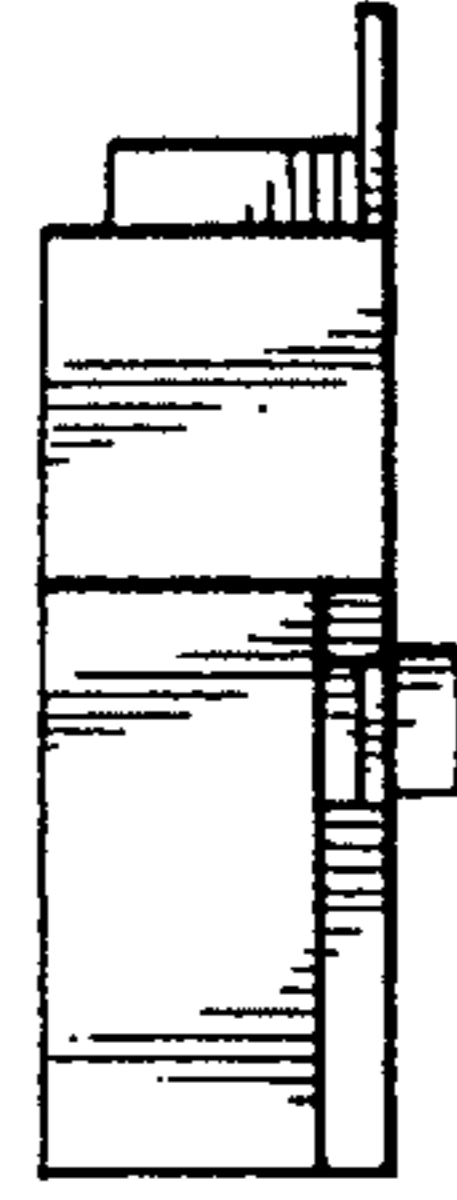

FIG. 5

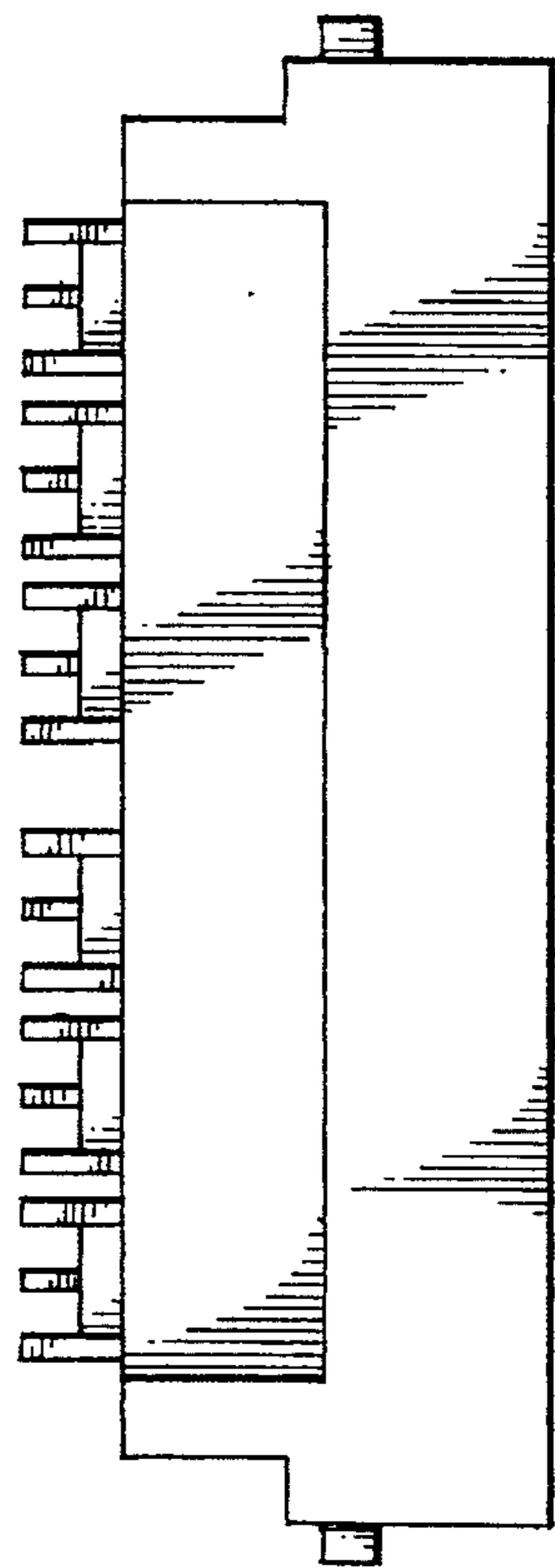

FIG. 1

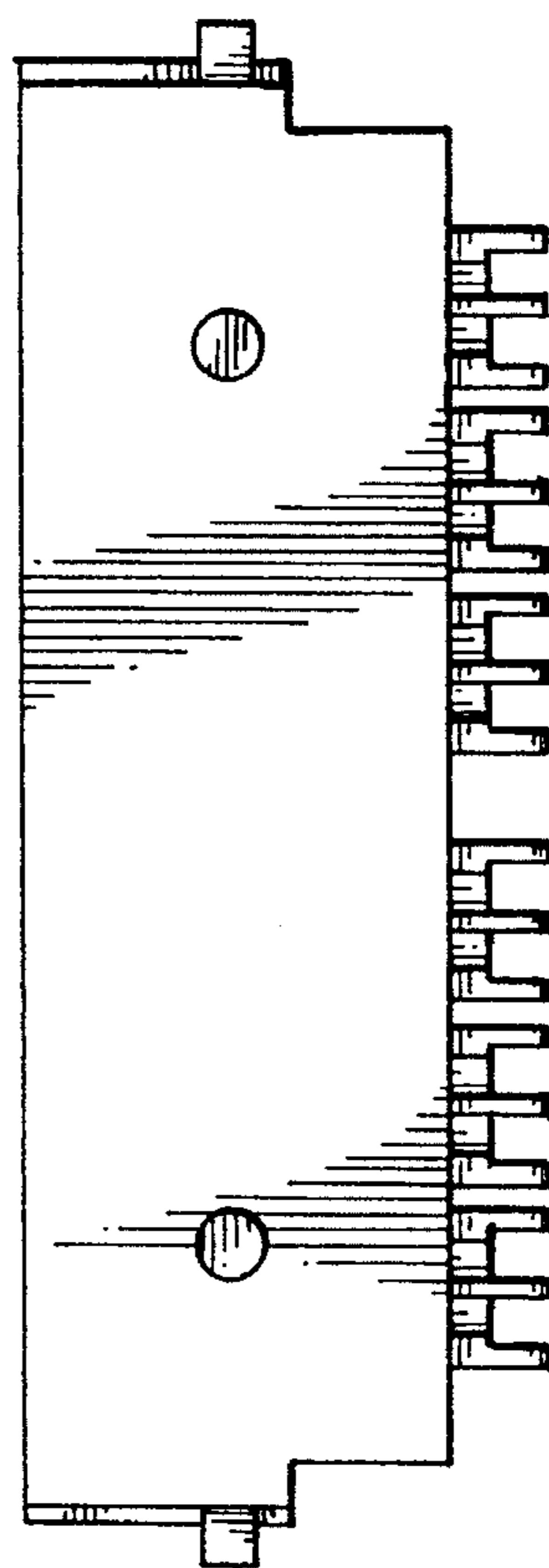

FIG. 2

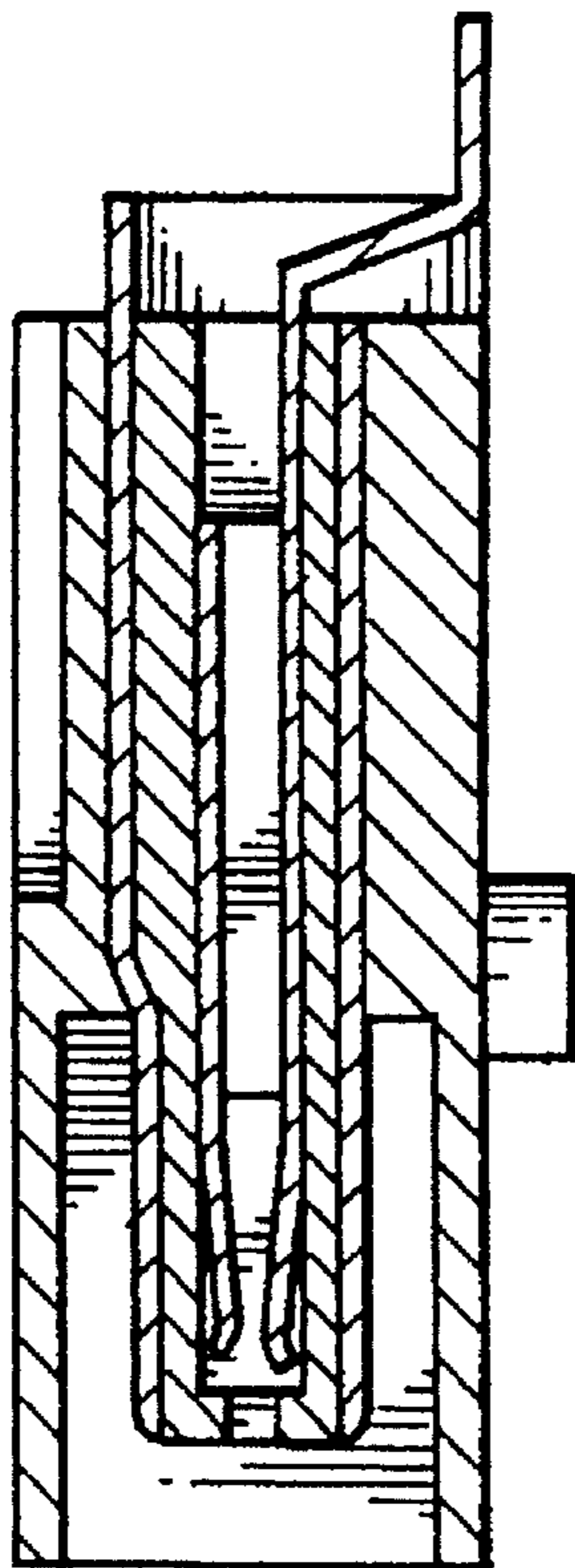

FIG. 6