



US00D376512S

United States Patent [19]

[11] Patent Number: **Des. 376,512**

Klemme

[45] Date of Patent: ****Dec. 17, 1996**

[54] COVERED CONTAINER

5,150,804 9/1992 Blanchet et al. 206/508 X
5,409,126 4/1995 DeMars 206/508 X

[75] Inventor: **Kirk Klemme**, Liberty, Mo.

OTHER PUBLICATIONS

[73] Assignee: **Sealright Co., Inc.**, Kansas City, Mo.

Packaging Cat. 1959, p. 238, Item 795.

[**] Term: **14 Years**

Packaging Cat, 1959, p. 264, Item 907.

[21] Appl. No.: **42,339**

Primary Examiner—Prabhakar G. Deshmukh

[22] Filed: **Aug. 8, 1995**

Attorney, Agent, or Firm—Kokjer, Kircher, Bowman & Johnson, P.C.

[52] U.S. Cl. **D7/538**; D9/428; D7/629

[57] **CLAIM**

[58] Field of Search D9/428, 429, 430,
D9/424, 425, 500, 503, 452, 454; D7/608,
601, 629; 206/500, 457, 458; 220/380,
659, 376, 657, 675, 912, 556, 912, 304,
315, 307

The ornamental design for a covered container, as shown and described.

DESCRIPTION

[56] **References Cited**

FIG. 1 is a front perspective of a container showing a new design according to the present invention; FIG. 2 is a front elevational view thereof; FIG. 3 is a left side elevational view thereof; FIG. 4 is a right side elevational view thereof; FIG. 5 is a rear elevational view thereof; FIG. 6 is a top plan view thereof; FIG. 7 is a bottom plan view thereof; and, FIG. 8 is a cross-sectional view thereof taken through line 8—8 of FIG. 2.

U.S. PATENT DOCUMENTS

D. 34,166	3/1901	Bertels	D7/602
D. 280,058	8/1985	Carlson	D7/542 X
D. 317,126	5/1991	Morris, Sr.	D9/428
D. 355,850	2/1995	Lee	D9/428
D. 362,801	10/1995	Milroy	D9/428 X
2,004,449	6/1935	Stanley	D7/538 X
4,420,093	12/1983	Von Holdt	206/508 X
4,972,963	11/1990	Gurriello et al.	220/659

1 Claim, 3 Drawing Sheets

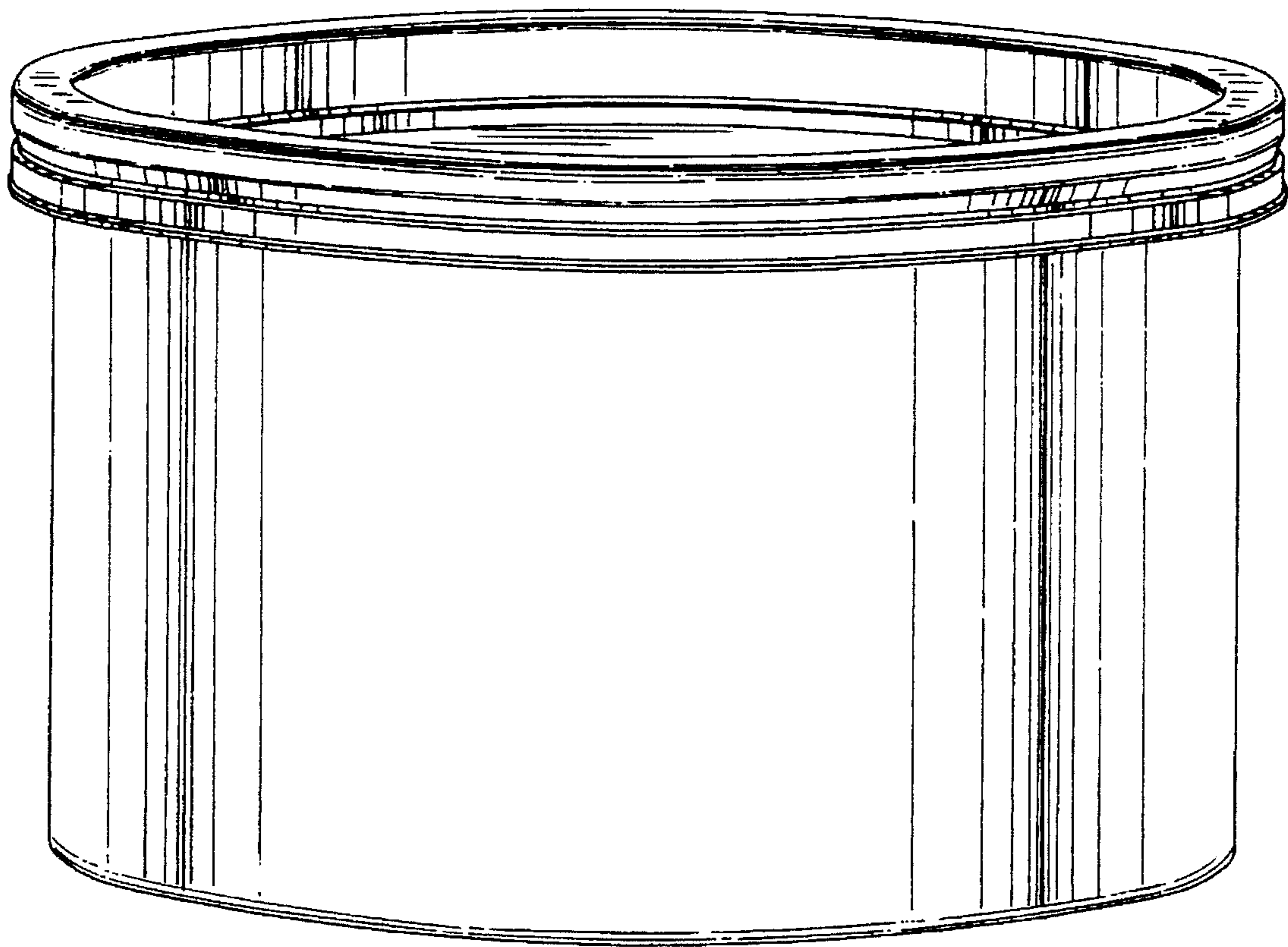

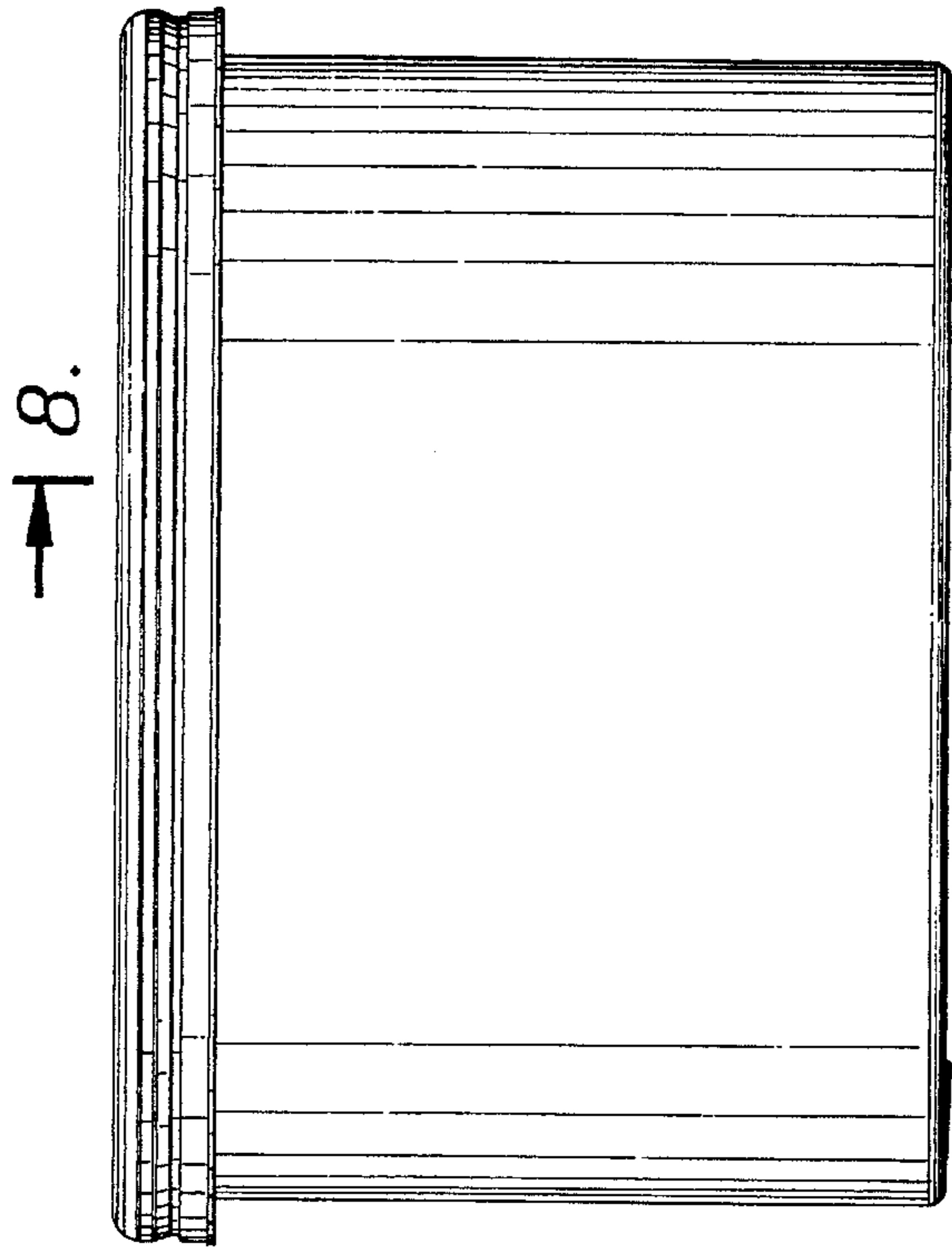

Fig. 1.

8.

Fig. 2.
8.

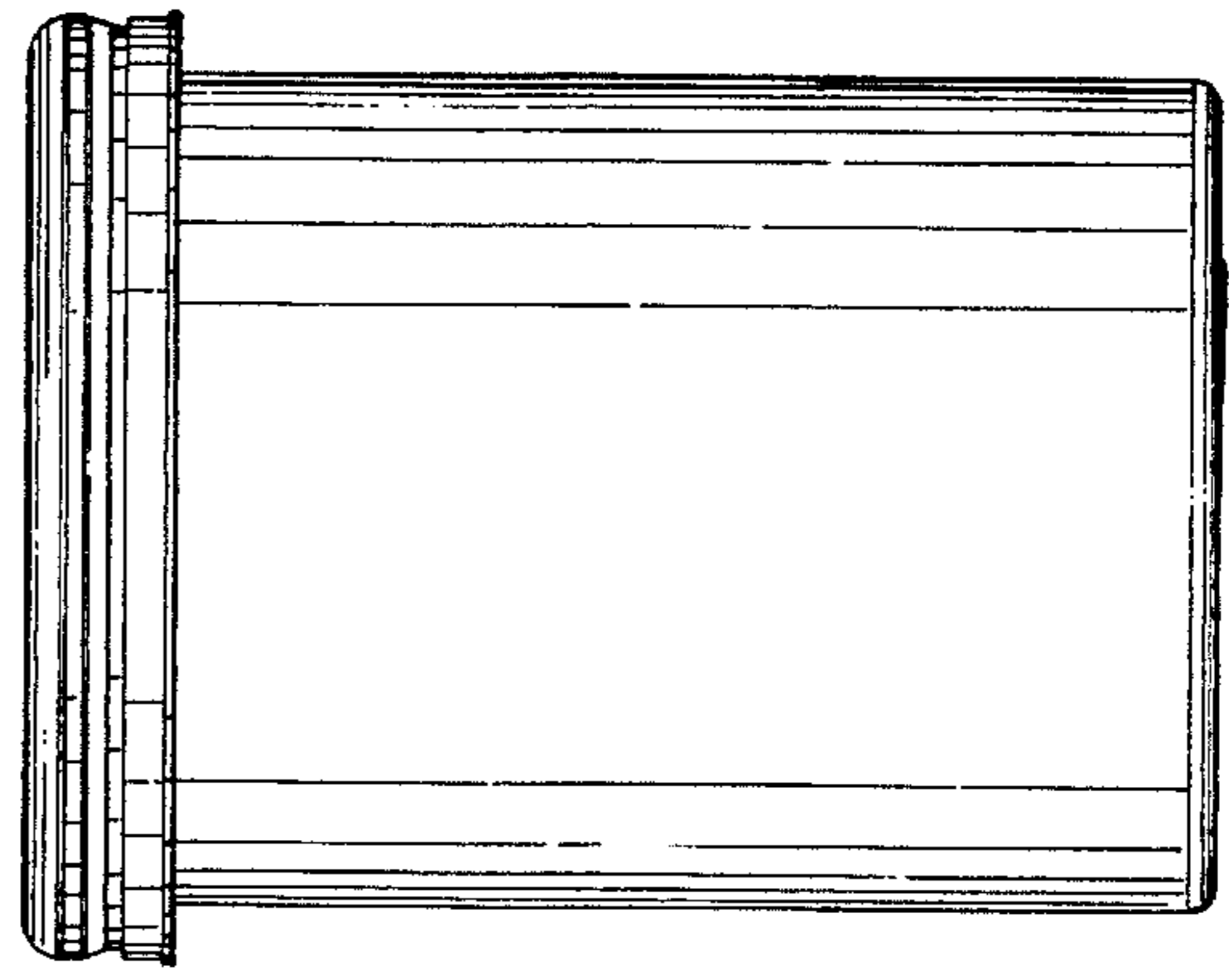

Fig. 4.

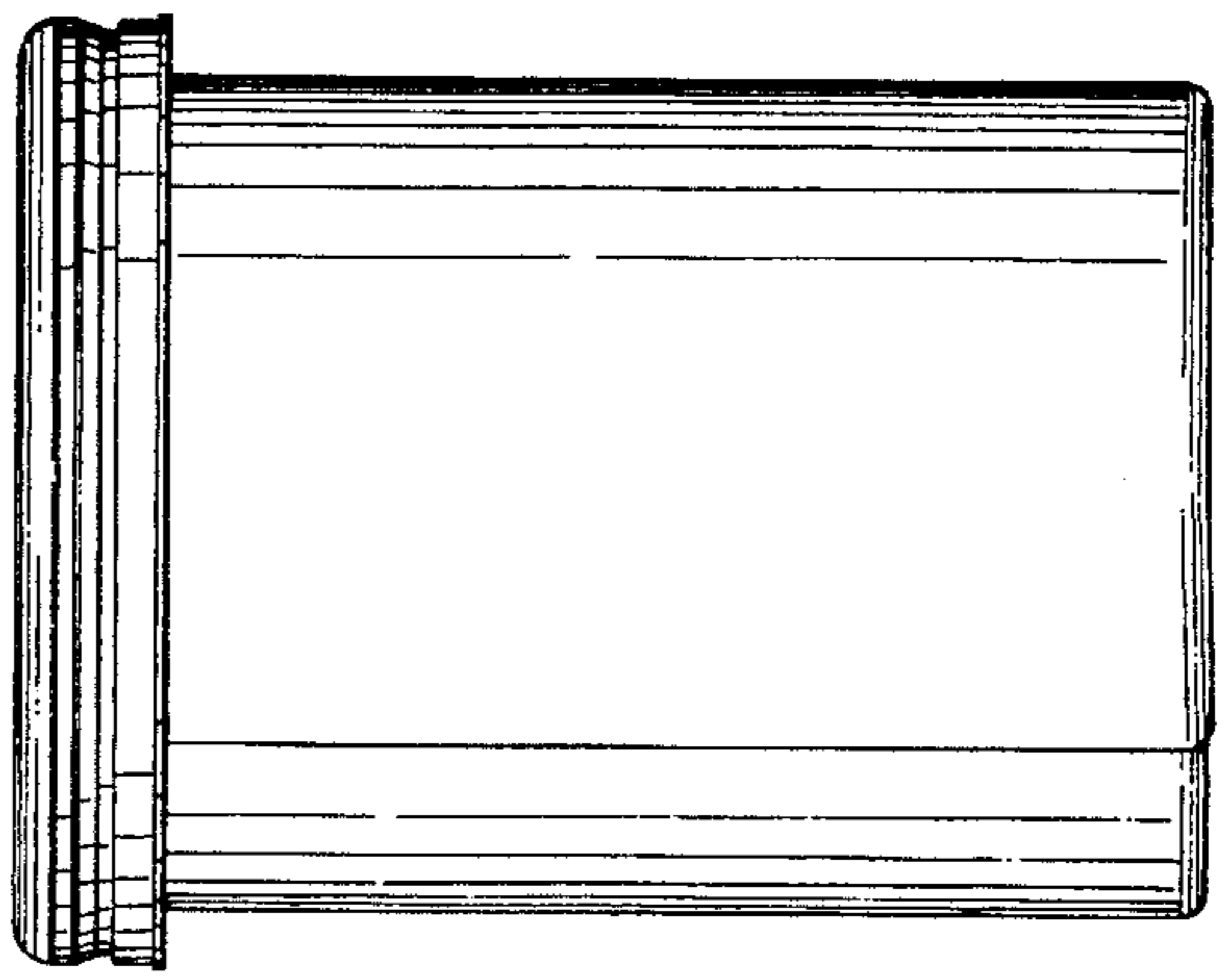

Fig. 3.

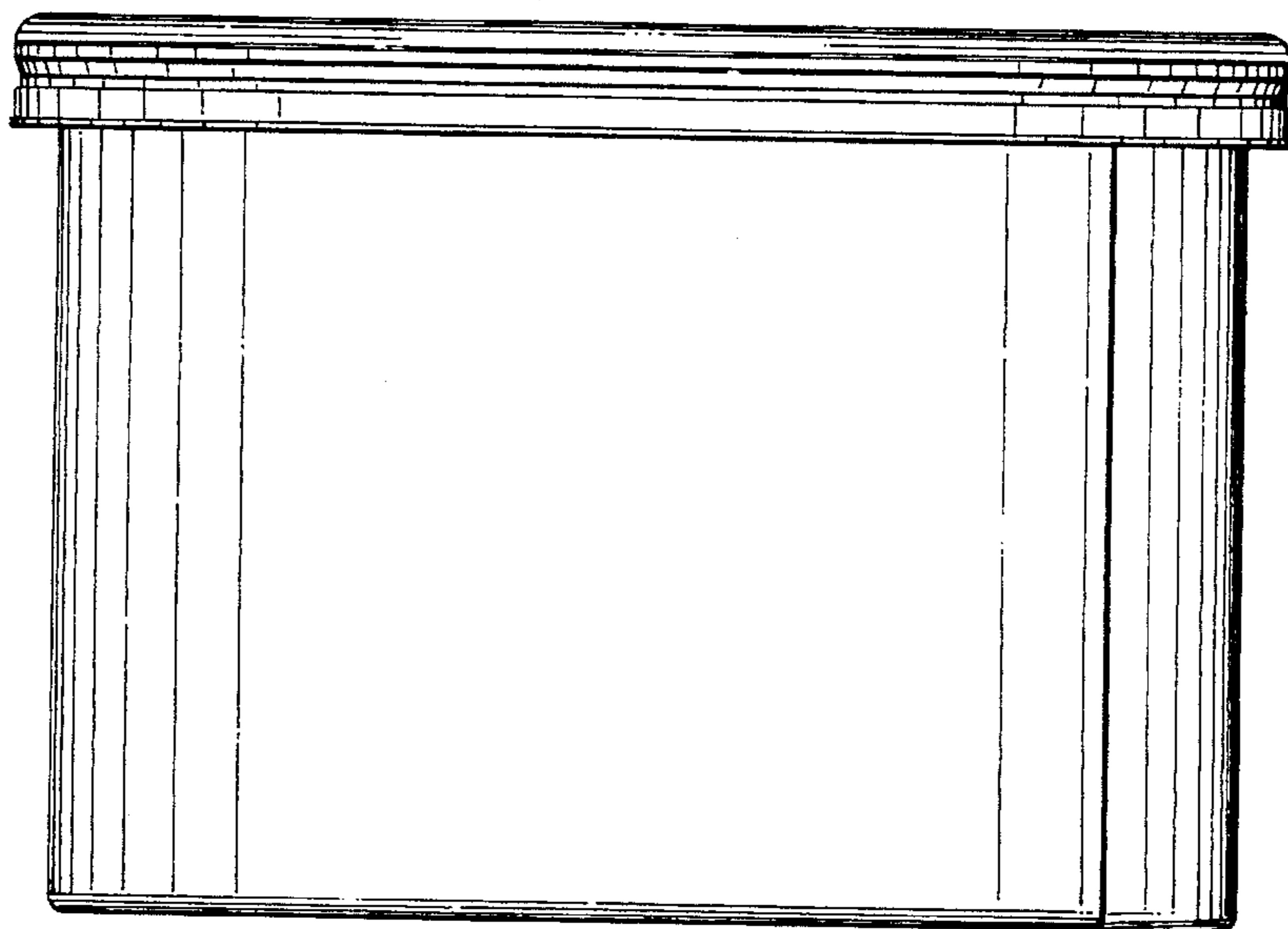

Fig. 5.

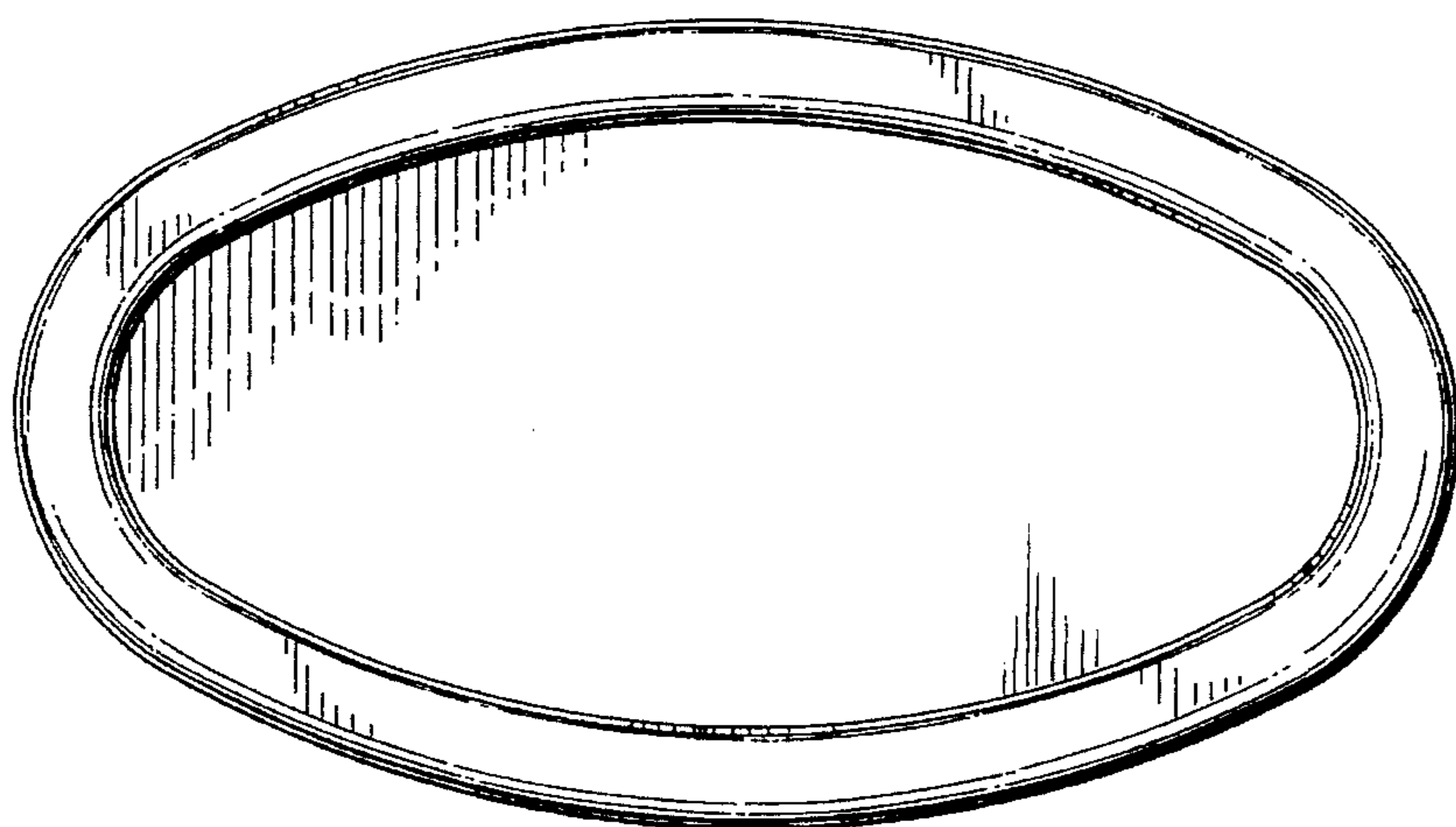
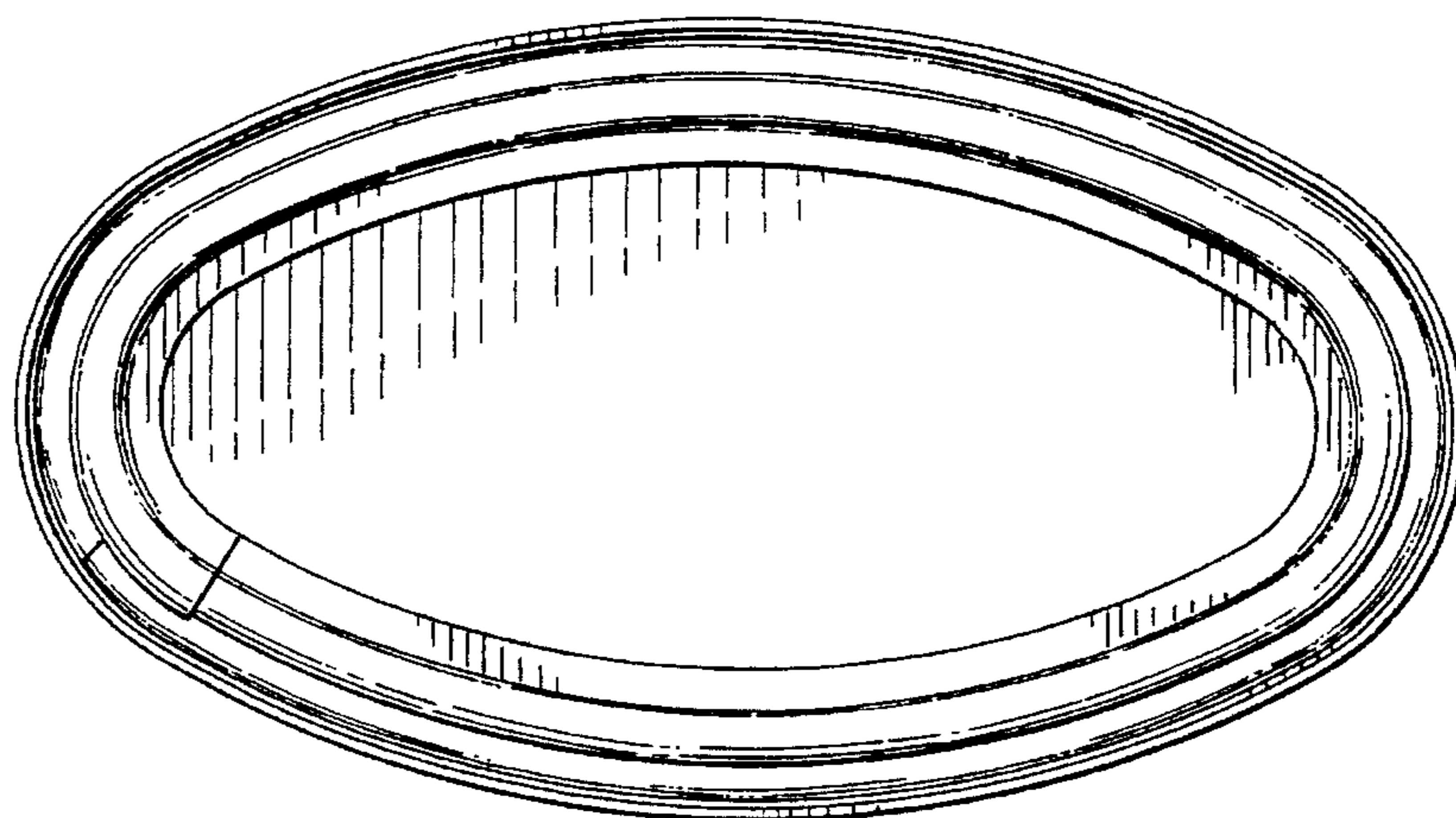

Fig. 6.

Fig. 7.



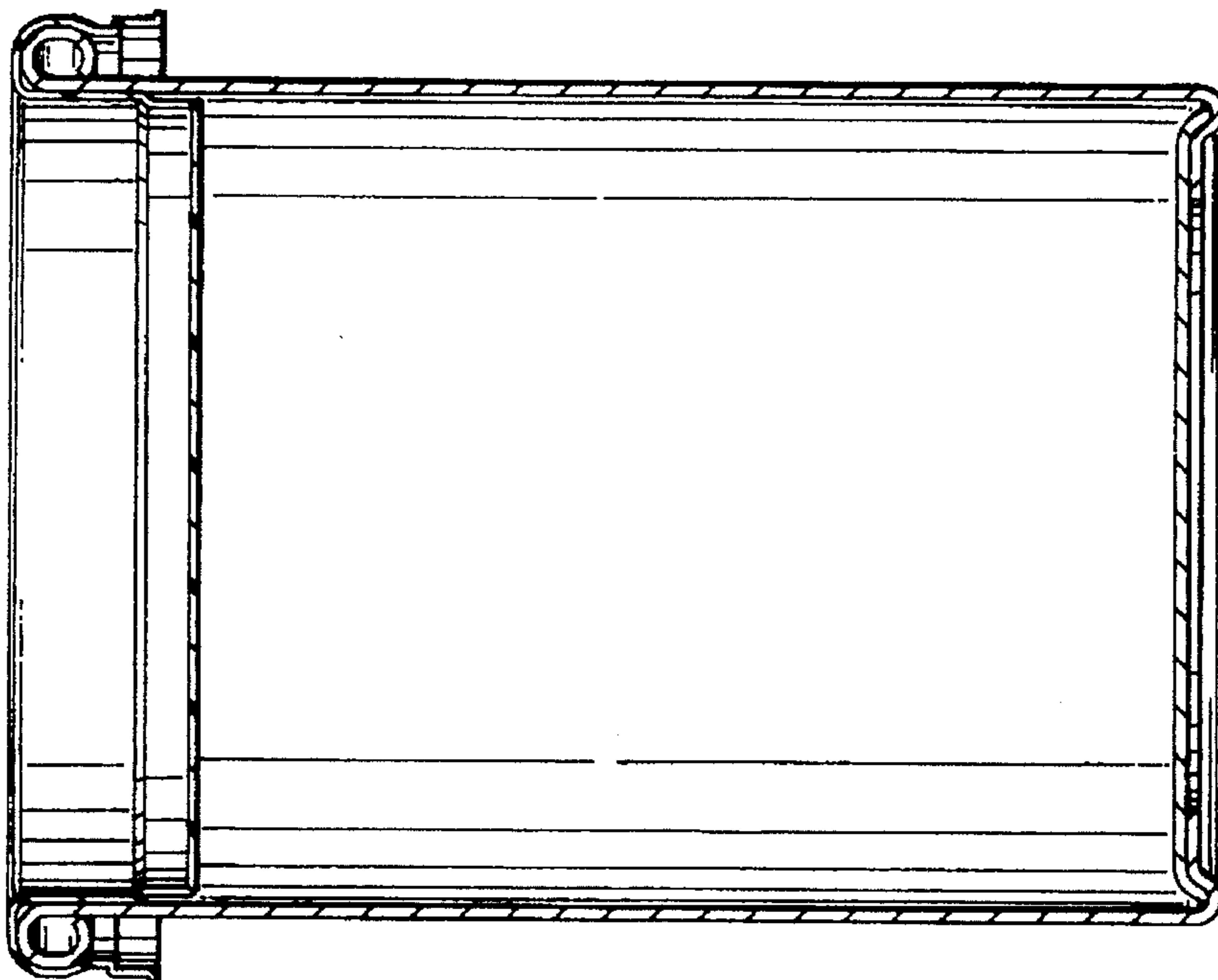

Fig. 8.