



US00D376460S

United States Patent [19]

[11] Patent Number: **Des. 376,460**

Isaia et al.

[45] Date of Patent: ****Dec. 10, 1996**

[54] **COMBINED DOLLY RAIL AND TRACK ASSEMBLY**

5,275,111 1/1994 Savic evi 104/124

[76] Inventors: **Roy Isaia**, 514 Live Oak Cir., Calabasas, Calif. 91302; **Ken Eddy**, P.O. Box 537, Milnerton, Cape Town, 7435, South Africa

Primary Examiner—Susan J. Lucas
Assistant Examiner—Cynthia E. Ramirez
Attorney, Agent, or Firm—Cislo & Thomas

[**] Term: **14 Years**

[57] **CLAIM**

The ornamental design for a combined dolly rail and track assembly, as shown and described.

[21] Appl. No.: **24,456**

DESCRIPTION

[22] Filed: **Jun. 13, 1994**

[52] U.S. Cl. **D34/28**

[58] Field of Search D34/28, 29; 193/32, 193/35 R, 35 C, 25 E; 104/138.1, 124, 118, 126; 198/812; 248/647

FIG. 1 is a top perspective view of the design for a combined dolly railing and track assembly;
FIG. 2 is a rear elevational view thereof;
FIG. 3 is a front elevational view thereof;
FIG. 4 is a bottom plan view thereof;
FIG. 5 is a left side elevational view thereof;
FIG. 6 is a right side elevational view thereof; and,
FIG. 7 is a top plan view thereof.

[56] **References Cited**

U.S. PATENT DOCUMENTS

D. 238,510	1/1976	Tabler	D34/29
3,861,319	1/1975	Geelhard et al.	104/124
4,022,413	5/1977	Isaacs	248/647
5,008,804	4/1991	Gordon et al.	248/647 X
5,112,070	5/1992	Hahn	D34/23 X

The broken-away disclosure in FIGS. 1 and 4 through 7 is a conventional drafting technique which is understood the represent a continuation of the design uniforming along any length.

1 Claim, 2 Drawing Sheets

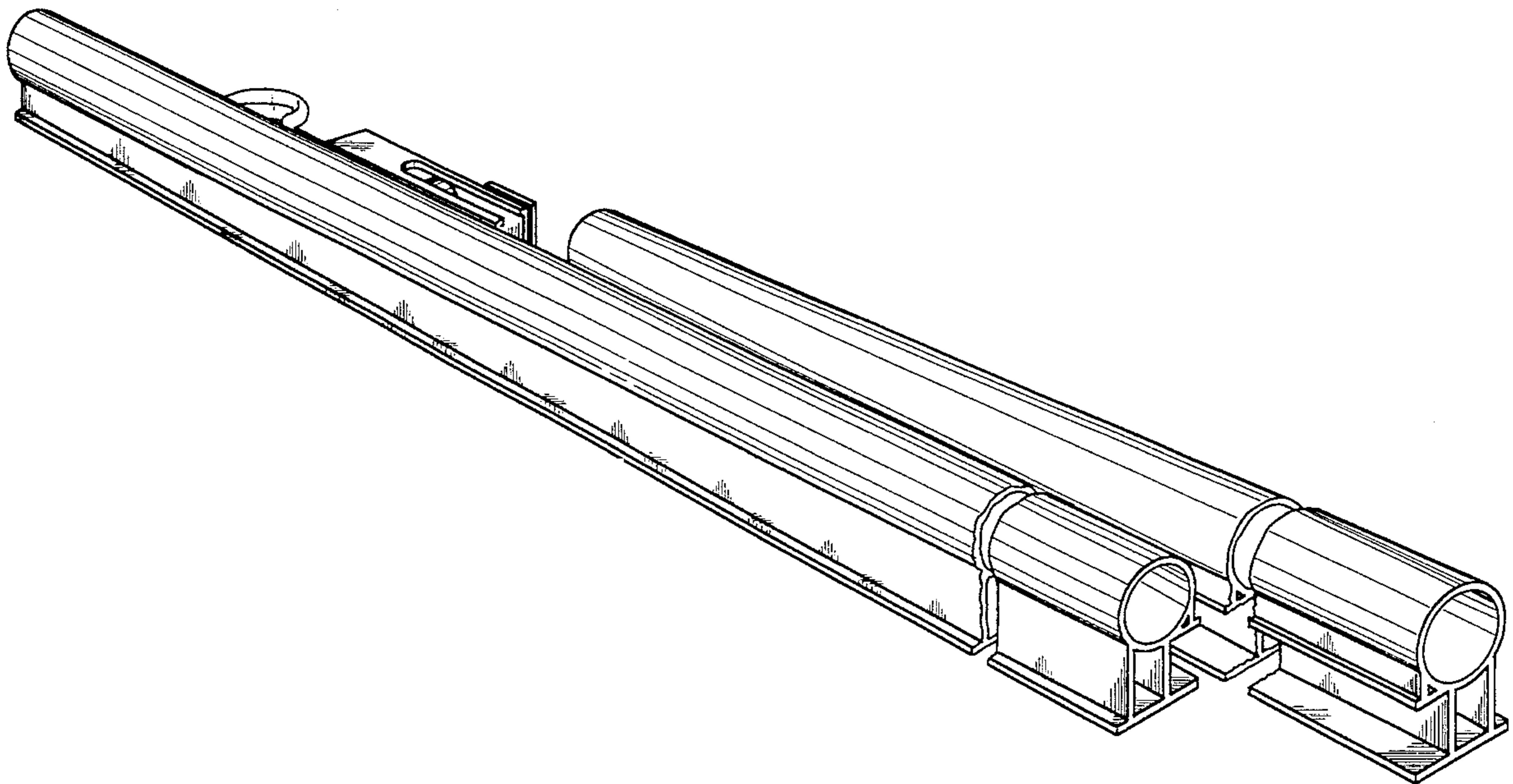

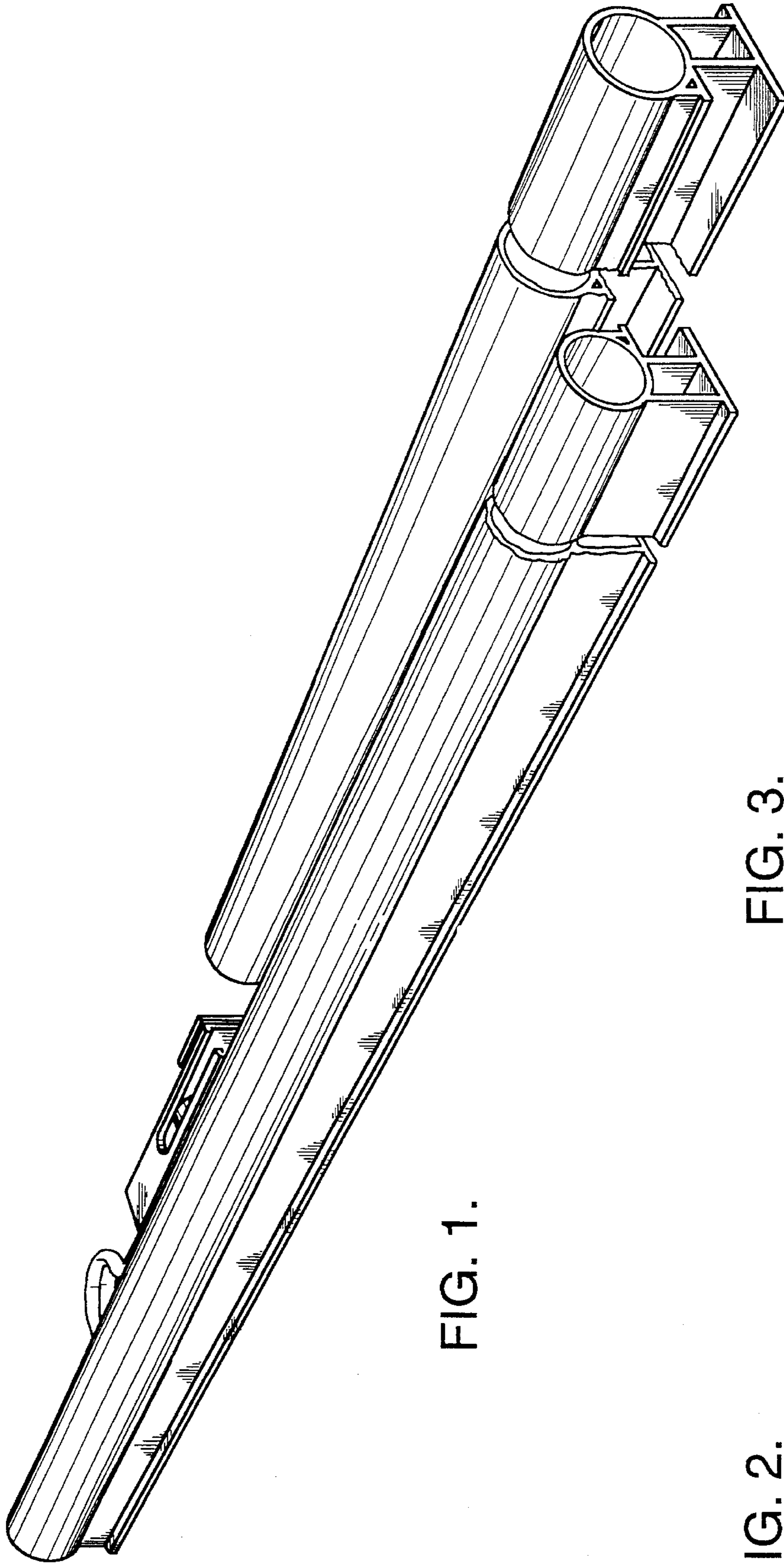

FIG. 1.

FIG. 2.

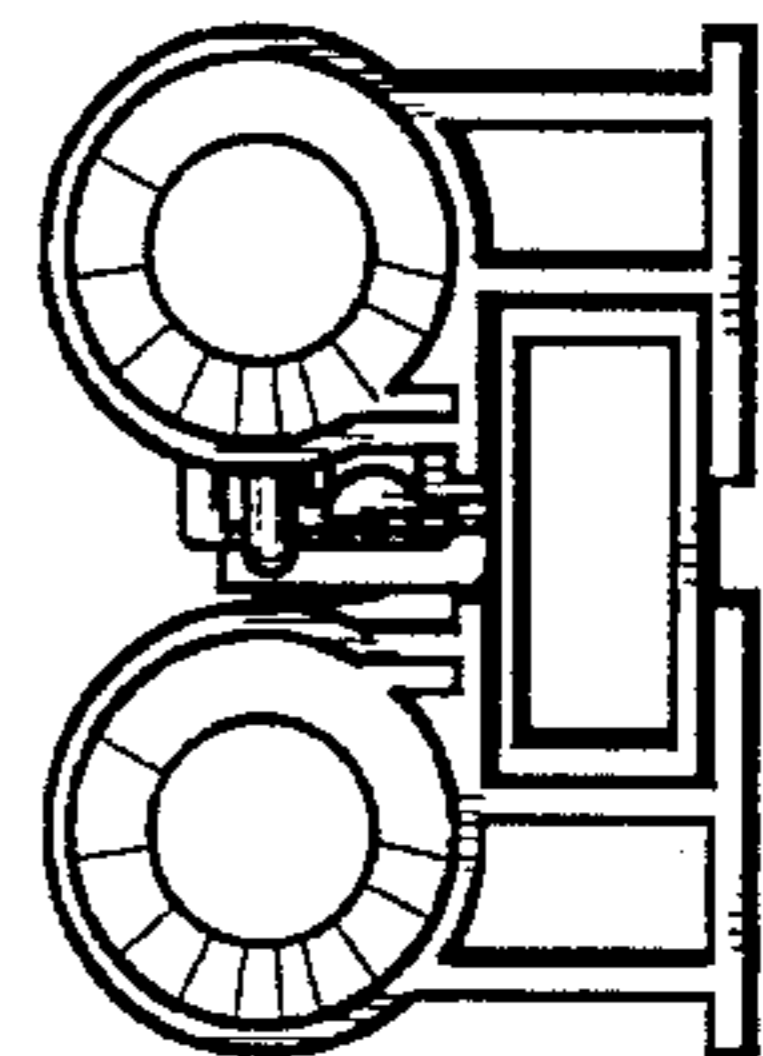
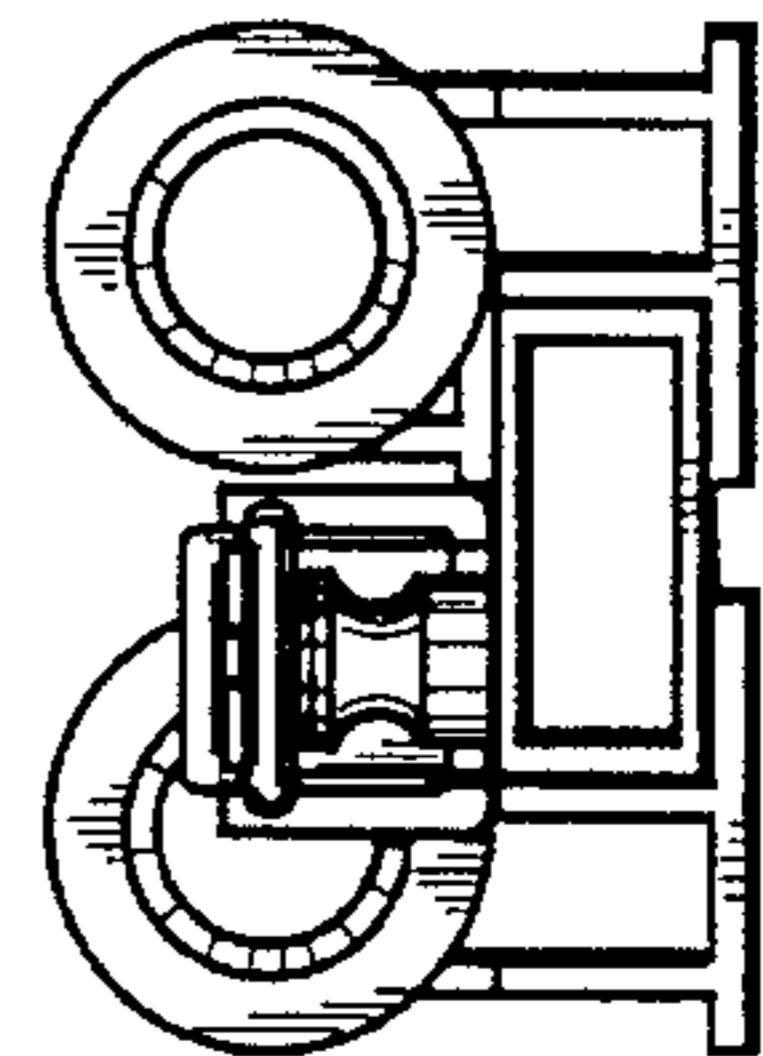

FIG. 3.



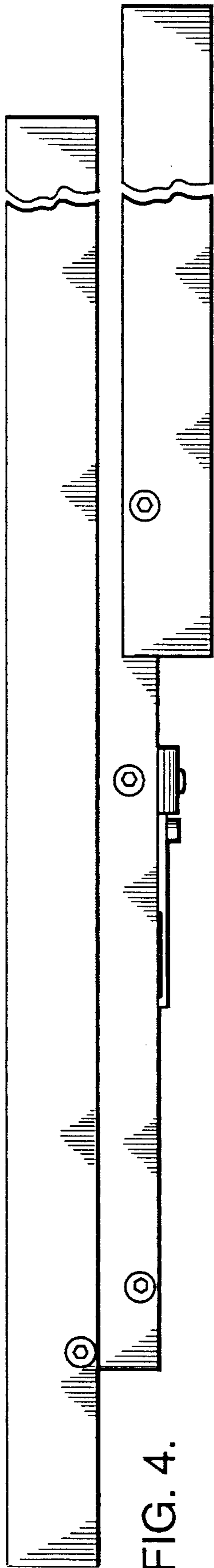

FIG. 4.

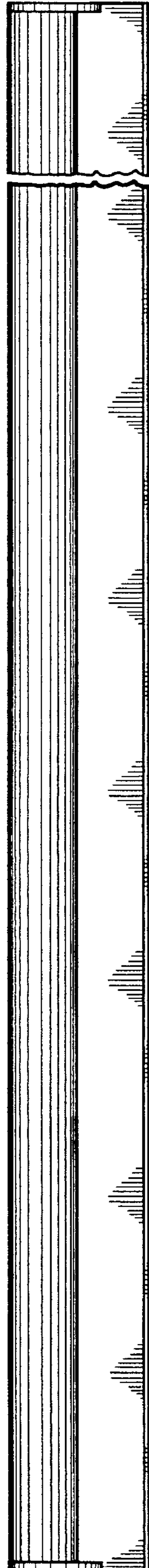

FIG. 5.

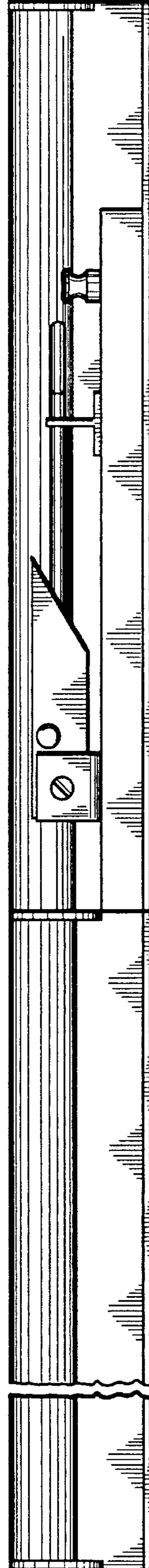

FIG. 6.

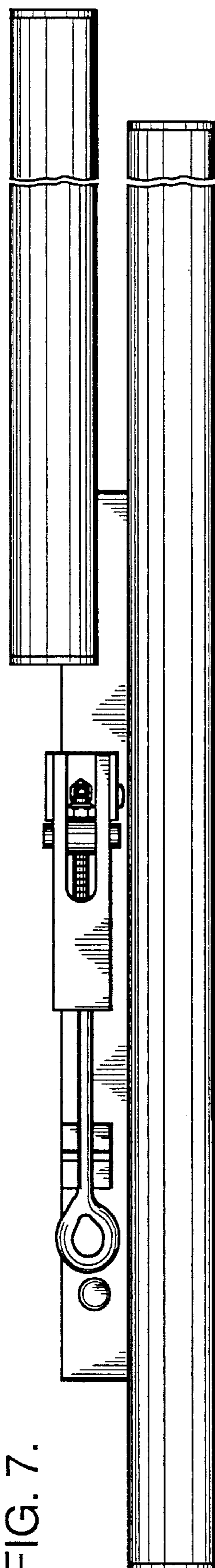

FIG. 7.