



US00D376451S

United States Patent [19]

Osborn

[11] Patent Number: **Des. 376,451**

[45] Date of Patent: ****Dec. 10, 1996**

[54] **DISHWASHER SPRAY ARM**

4,298,166 11/1981 White et al. 239/24

[76] Inventor: **Gary Osborn**, 9025 E. 88th Ter.,
Kansas City, Mo. 64138

Primary Examiner—Ruth McInroy
Attorney, Agent, or Firm—Kokjer, Kircher, Bowman &
Johnson

[**] Term: **14 Years**

[57] CLAIM

[21] Appl. No.: **33,776**

The ornamental design for a dishwasher spray arm, as shown
and described.

[22] Filed: **Jan. 20, 1995**

[52] U.S. Cl. **D32/3**

DESCRIPTION

[58] Field of Search D32/3; 239/140,
239/222, 225.1, 103, 24, 201, 566, 244

FIG. 1 is a side elevation view of a dishwasher spray arm
showing my new design;

FIG. 2 is a end elevation view thereof with the opposite end
being identical;

FIG. 3 is a top plan view thereof;

FIG. 4 is a opposite side elevation view of FIG. 1; and,

FIG. 5 is a bottom plan view thereof.

[56] References Cited

U.S. PATENT DOCUMENTS

D. 196,450	10/1963	Claywell	D32/3
D. 212,121	8/1968	Tuthill et al.	D32/3
D. 314,255	1/1991	Brito	D32/3
2,637,595	5/1953	Fox et al.	239/244

1 Claim, 1 Drawing Sheet

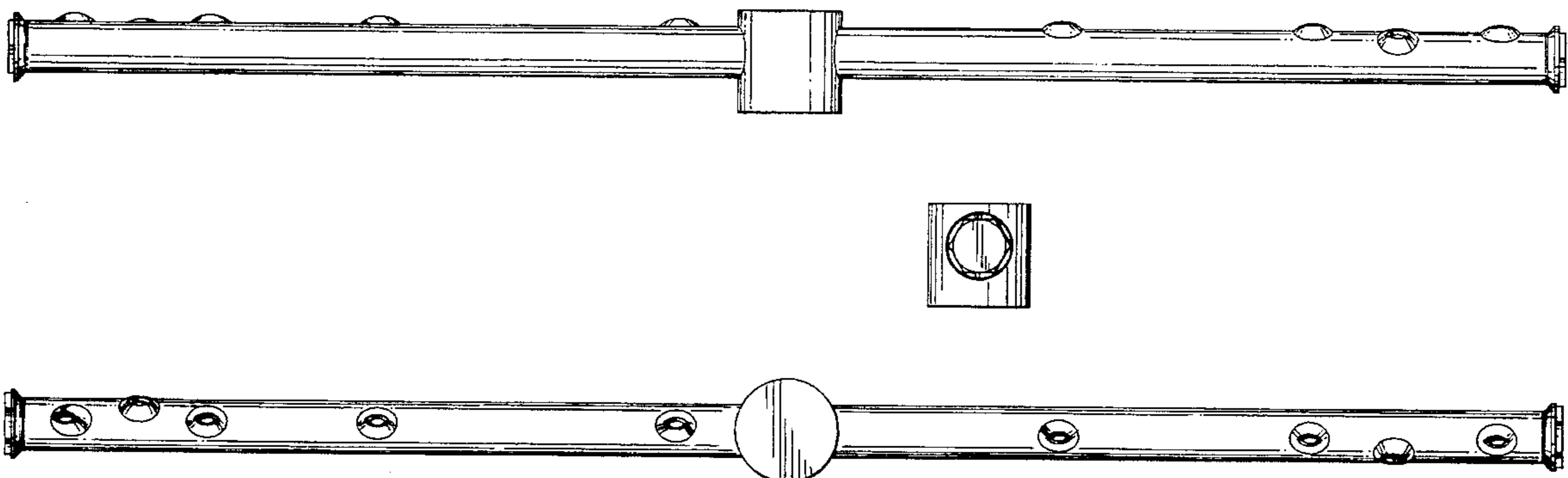

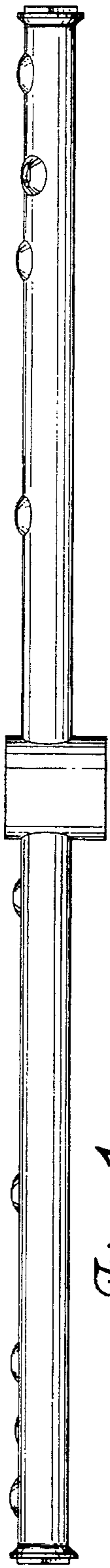

Fig. 1.

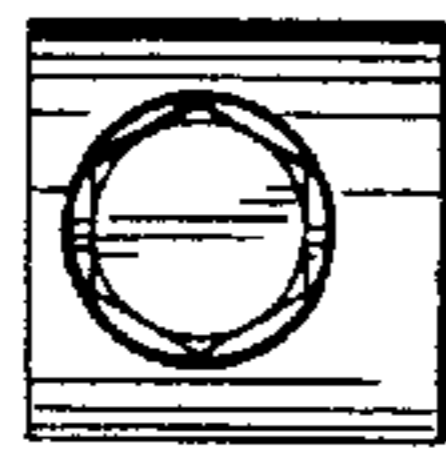

Fig. 2.

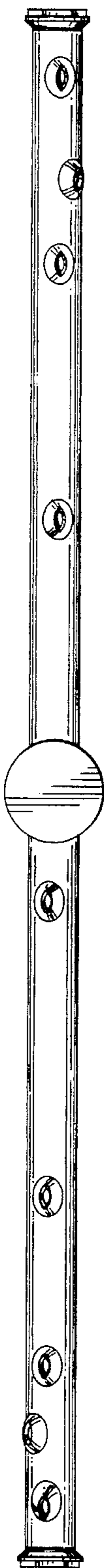

Fig. 3.

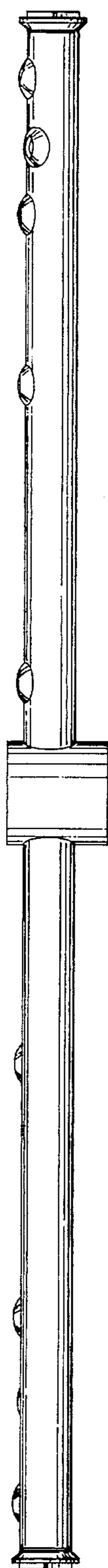

Fig. 4.

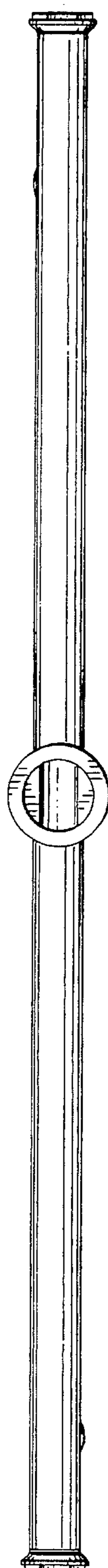

Fig. 5.