



US00D376396S

**United States Patent** [19]  
**Nelson**

[11] **Patent Number: Des. 376,396**  
[45] **Date of Patent: \*\*Dec. 10, 1996**

[54] **PITCHING TRAINING DEVICE**  
[76] Inventor: **William G. Nelson**, P.O. Box 353,  
Slaton, Tex. 79364  
[\*\*] Term: **14 Years**  
[21] Appl. No.: **39,958**  
[22] Filed: **Jun. 7, 1995**  
[52] U.S. Cl. .... **D21/177; D21/5**  
[58] Field of Search ..... D21/160, 168,  
D21/177, 171, 166, 5, 178, 210; 273/26 D,  
25, 26 A, 26 R; D11/160

4,781,376 11/1988 Barnes, Sr. .  
5,160,131 11/1992 Leon ..... 273/26 D

*Primary Examiner*—Prabhakar G. Deshmukh  
*Attorney, Agent, or Firm*—Richard C. Litman

[57] **CLAIM**

The ornamental design for a pitching training device, as shown and described.

**DESCRIPTION**

FIG. 1 is a front elevational view of a pitching training device showing my new design wherein the head is swiveled to the left position;  
FIG. 2 is a front elevational view thereof wherein the head is swiveled to the right position;  
FIG. 3 is a right side elevation view thereof wherein the head is swiveled to the right position;  
FIG. 4 is a left side elevation view thereof wherein the head is swiveled to the left position;  
FIG. 5 is a top plan view thereof; and,  
FIG. 6 is a rear elevational view of the design of the invention, as seen in FIG. 1.  
The undisclosed bottom is plain and unornamented.  
The broken line showing of a baseball bat in FIGS. 1, 2, and 6 shows the baseball bat in various positions.

[56] **References Cited**

U.S. PATENT DOCUMENTS			
D. 309,405	7/1990	Pierotti .....	D21/178 X
D. 325,760	4/1992	Hoglund .....	D21/155
D. 330,920	11/1992	Schaefer et al. .	
D. 351,814	10/1994	Young, Sr. et al. ....	D11/160
884,462	4/1908	Bryant .	
1,170,715	2/1916	Westgate .	
3,633,909	1/1972	Doynow .	
3,658,329	4/1972	Ciccarello .	
3,871,647	3/1975	Tellez .	
4,129,110	12/1978	Kubrak .....	273/26 D X
4,197,358	4/1980	Garcia .....	D11/160 X
4,629,188	12/1986	Mahieu .	

**1 Claim, 6 Drawing Sheets**

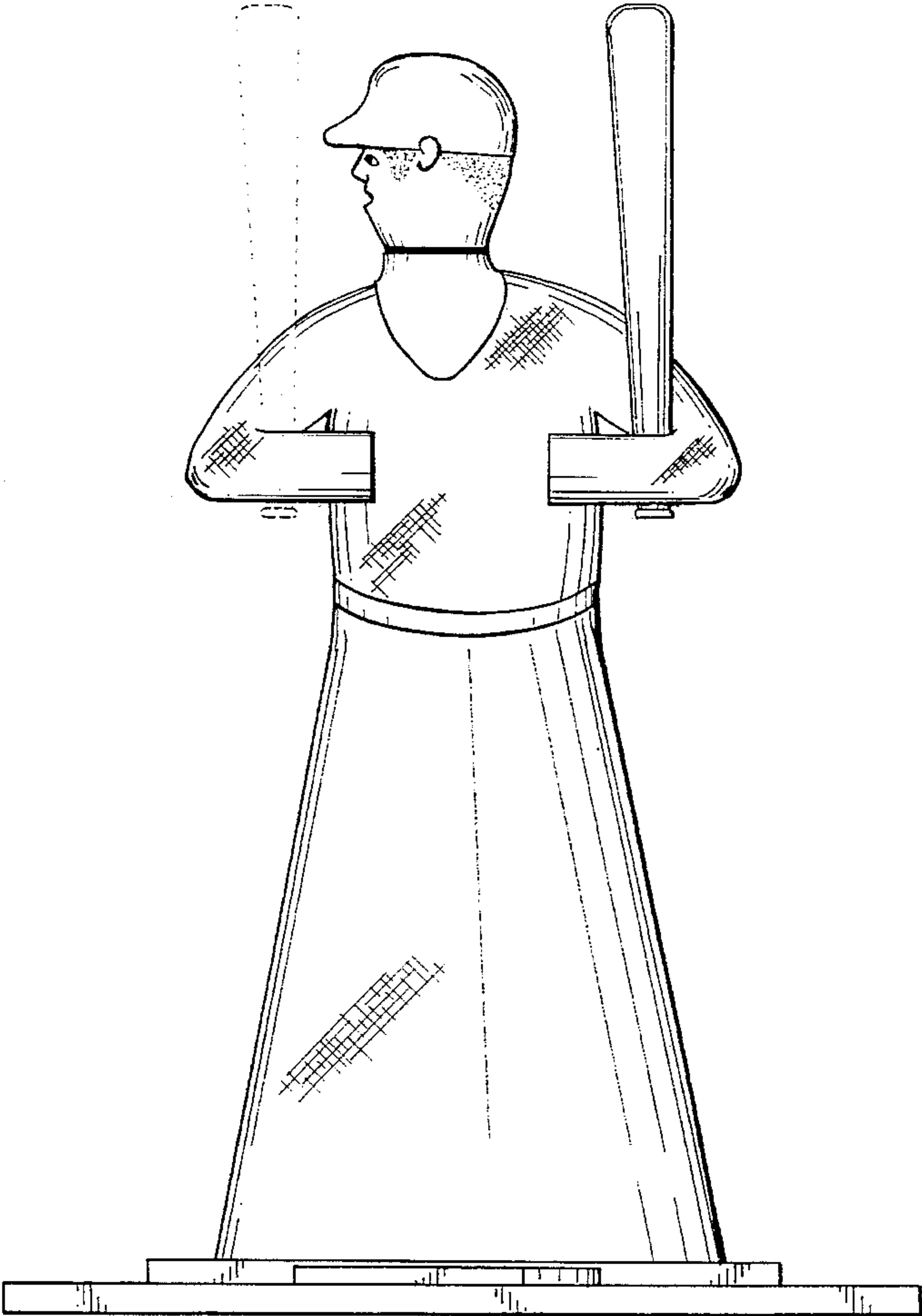

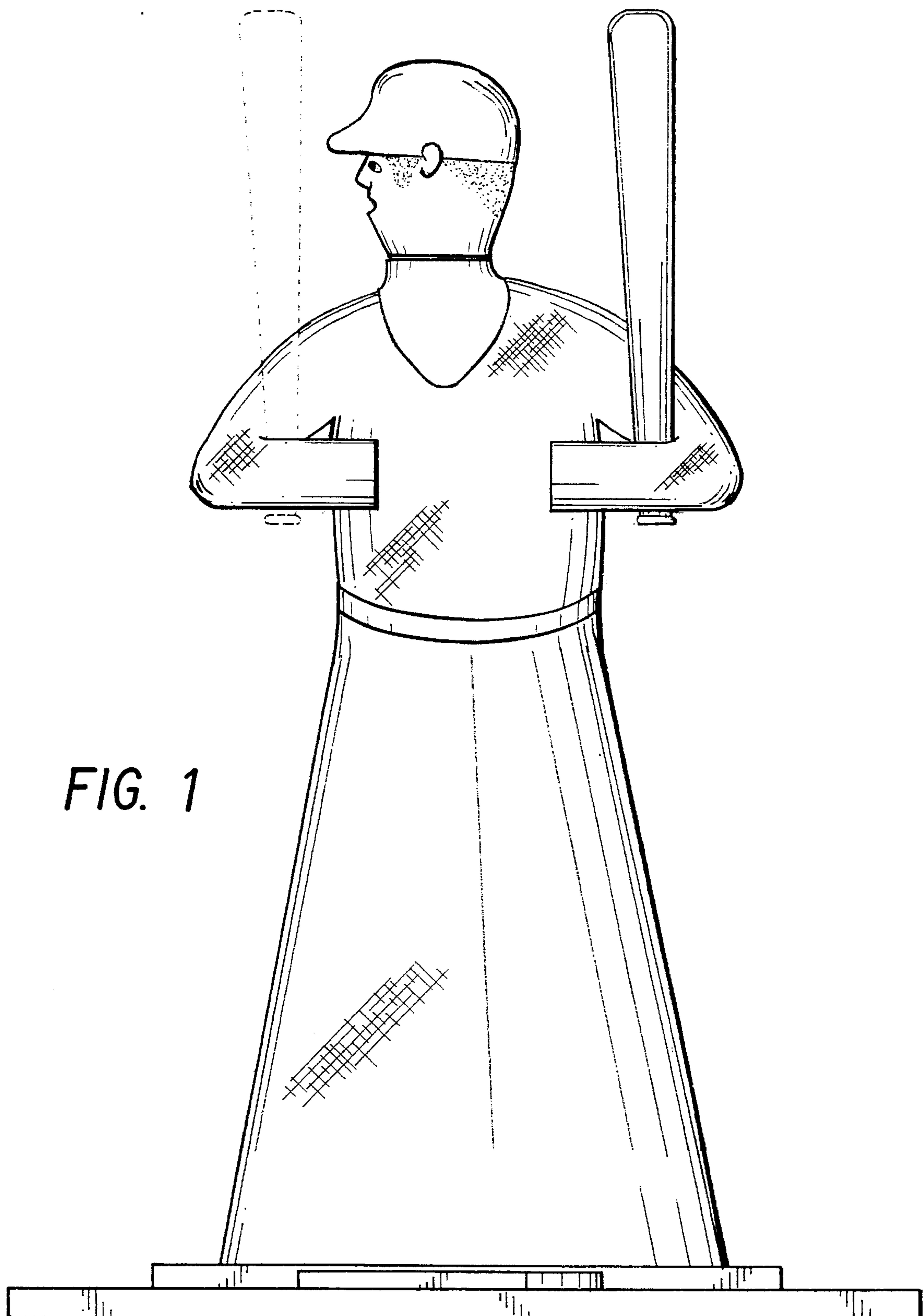

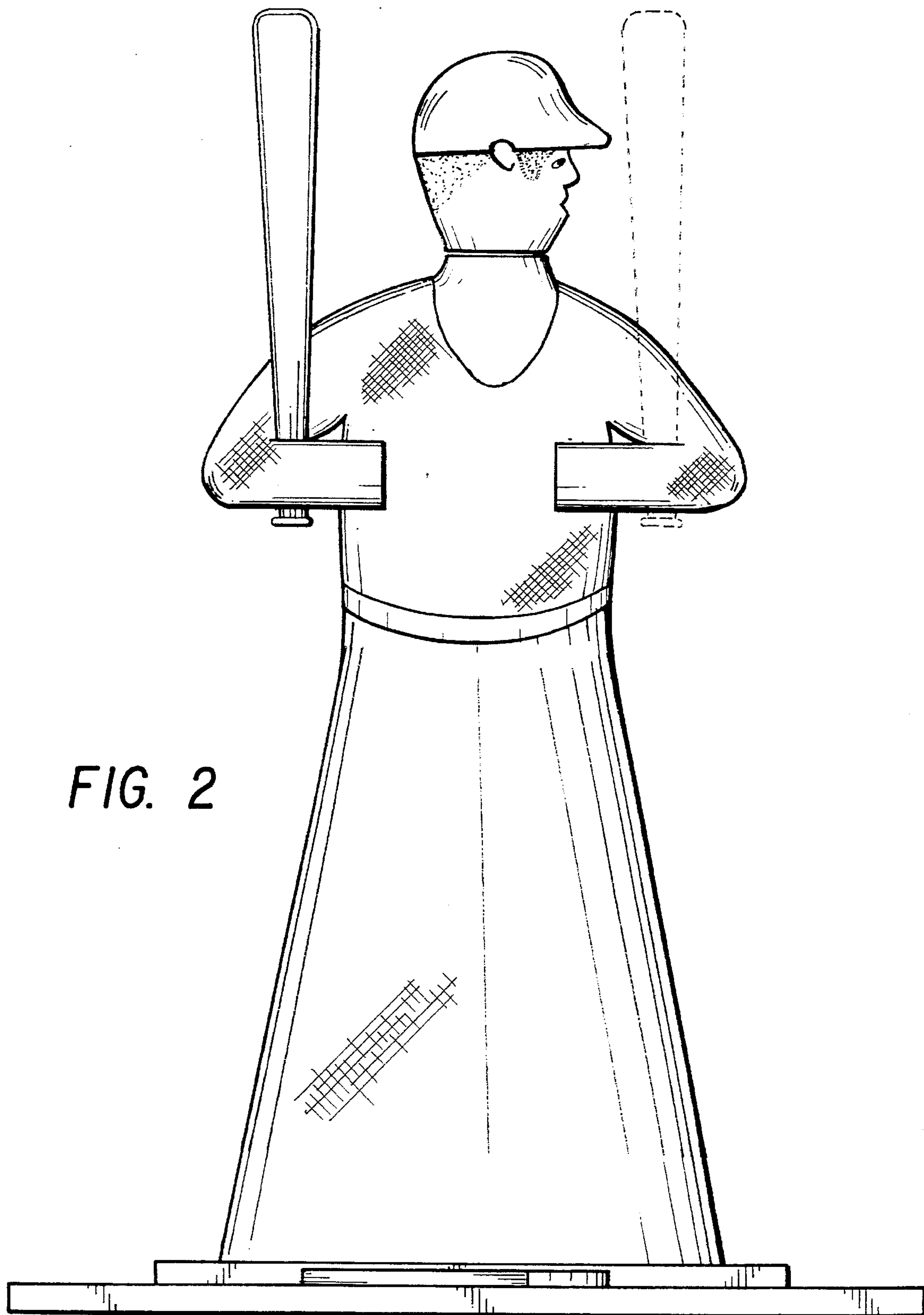

FIG. 3

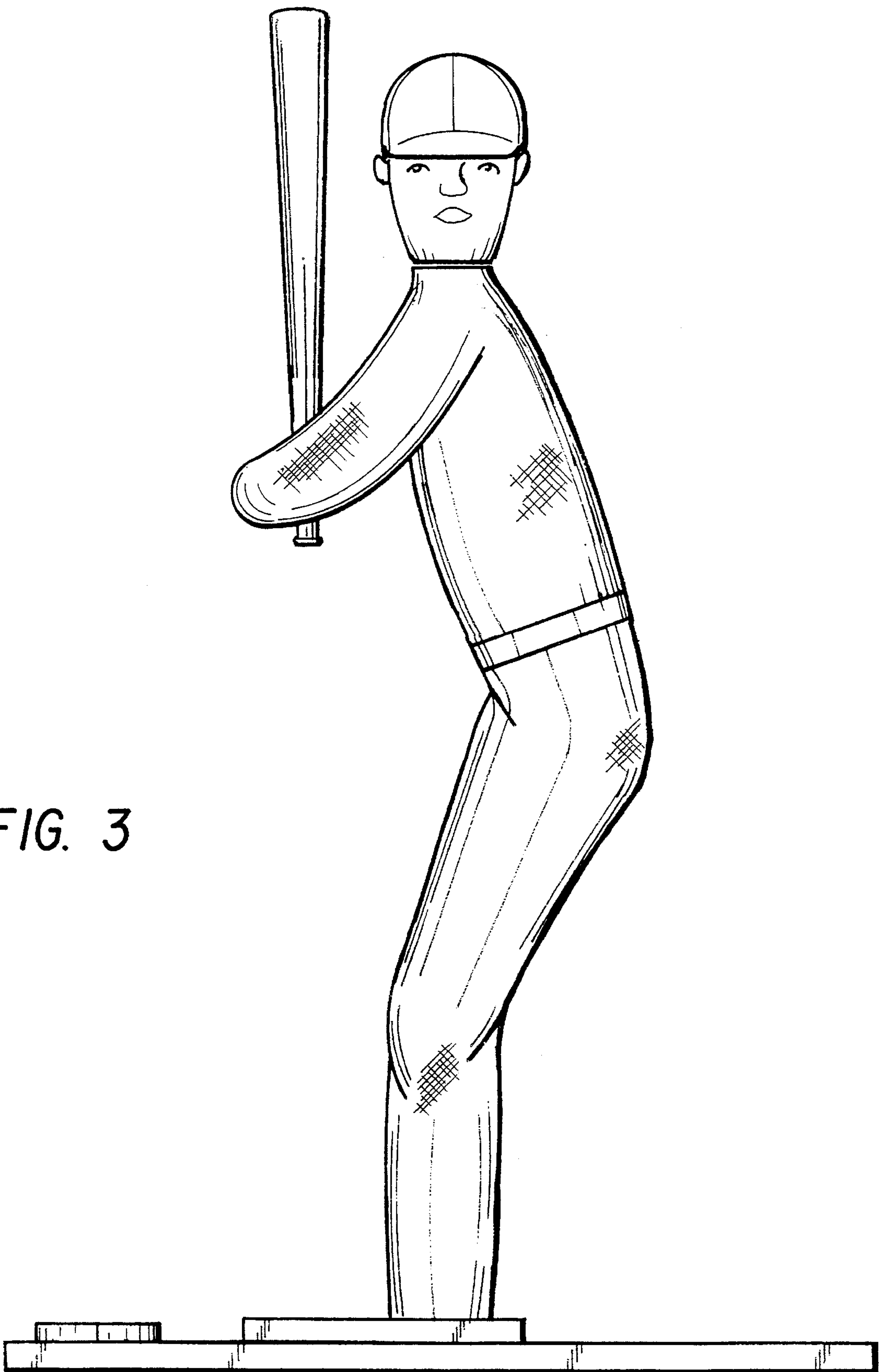
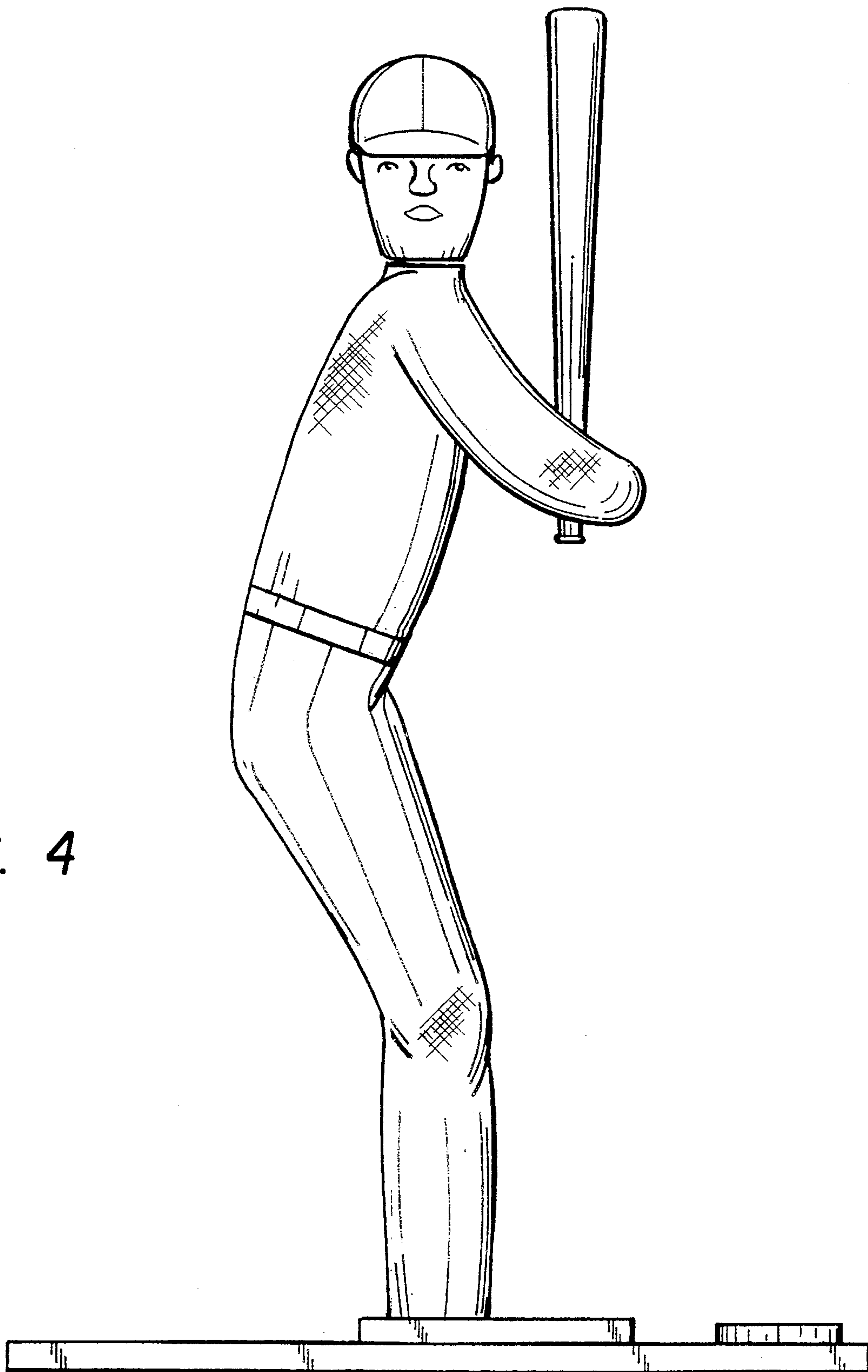



FIG. 4



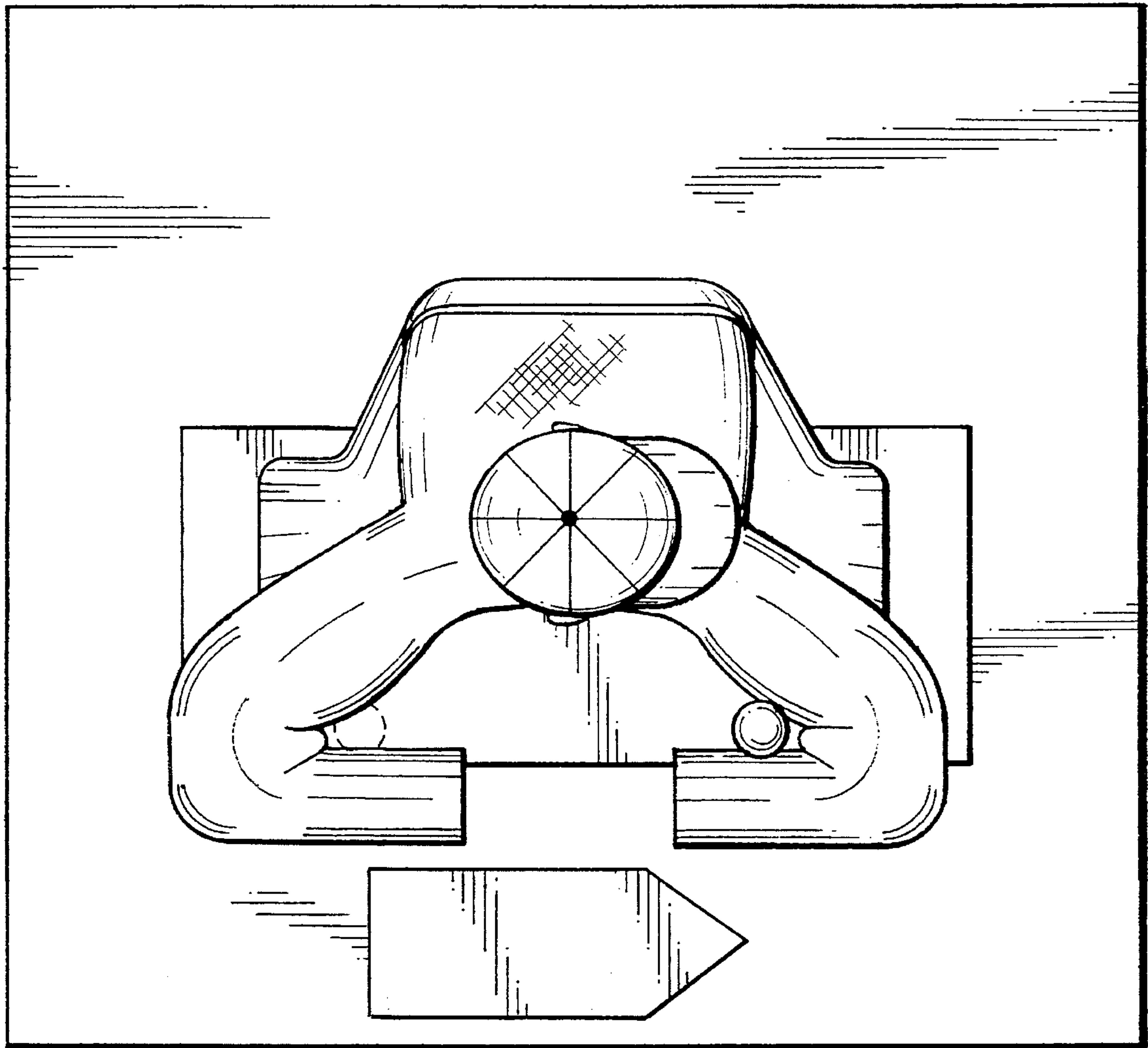

FIG. 5

