



US00D376277S

# United States Patent [19]

Gillespie et al.

[11] Patent Number: Des. 376,277

[45] Date of Patent: \*\*Dec. 10, 1996

[54] MODULAR TELEPHONE ENCLOSURE

[75] Inventors: **Lionel D. Gillespie**, Atlanta; **Eddie L. Holland**, Cumming; **William B. Wiggins**, Marietta; **James E. Raynor**, Woodstork, all of Ga.

[73] Assignee: **Phillips & Brooks/Gladwin, Inc.**, Cumming, Ga.

[\*\*] Term: 14 Years

[21] Appl. No.: 35,927

[22] Filed: Mar. 9, 1995

[52] U.S. Cl. .... D6/421

[58] Field of Search ..... D6/421, 396; D25/16; 52/27, 28, 38; D20/19, 10, 41; 312/216

[56] **References Cited**

**U.S. PATENT DOCUMENTS**

- D. 208,295 8/1967 Dreyfuss ..... D25/16
- D. 221,629 8/1971 King ..... D6/421 X
- D. 232,222 7/1974 Bartley et al. .... D6/421
- D. 244,381 5/1977 Crump et al. .... D25/16
- D. 244,455 5/1977 Crump et al. .... D25/16
- D. 245,431 8/1977 Kent ..... D25/16
- D. 257,416 10/1980 King, Jr. .... D6/421 X
- D. 305,689 1/1990 Lerch ..... D25/16

- D. 331,333 12/1992 Cameron ..... D6/421
- D. 337,900 8/1993 Van Pinkerton, Jr. .... D6/421

*Primary Examiner*—Carmen H. Vales-Lado  
*Attorney, Agent, or Firm*—Deveau, Colton & Marquis

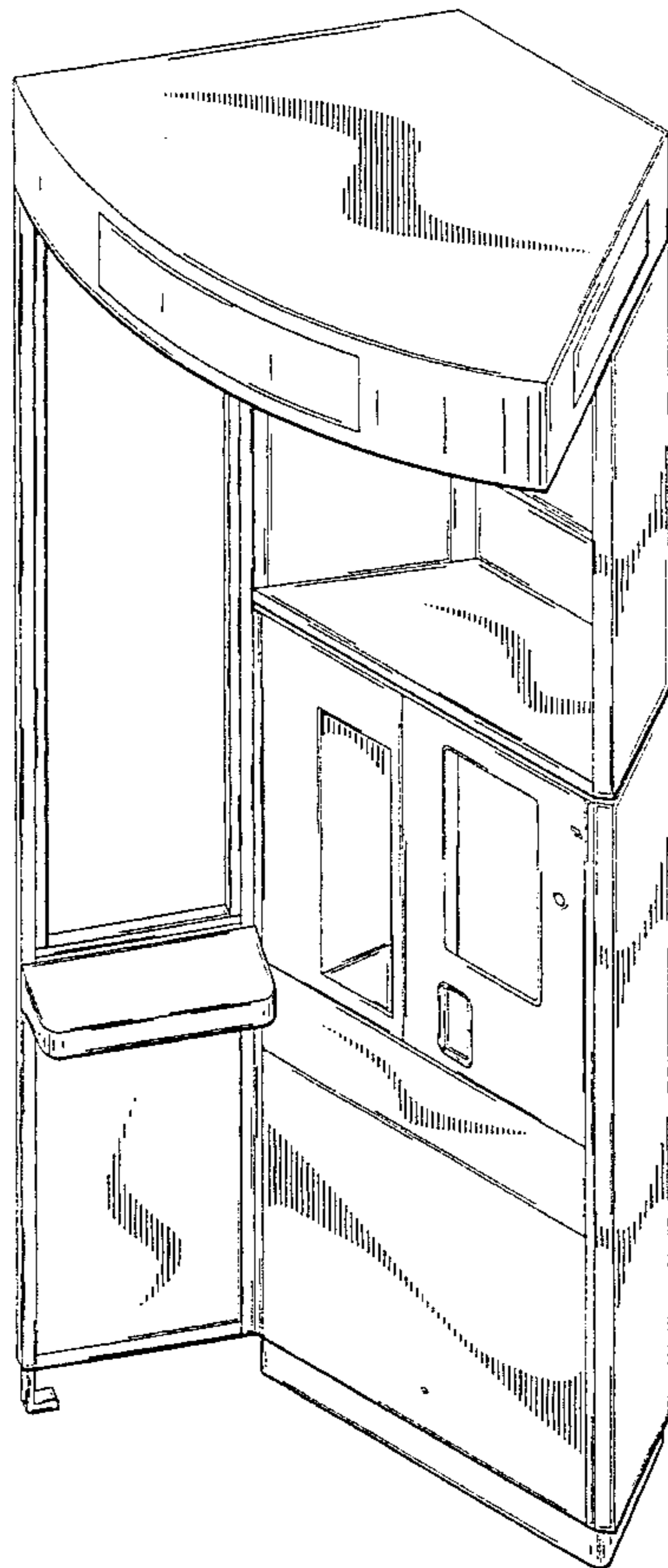
[57] **CLAIM**

The ornamental design for a modular telephone enclosure, as shown and described.

**DESCRIPTION**

FIG. 1 is a perspective view of a modular telephone enclosure showing our new design;  
 FIG. 2 is a front elevational view thereof;  
 FIG. 3 is a bottom plan view thereof;  
 FIG. 4 is a top plan view thereof;  
 FIG. 5 is a left side elevational view as seen when in use;  
 FIG. 6 is a right side elevational view as seen when in use;  
 FIG. 7 is a perspective view of a modified embodiment of the modular telephone enclosure shown in FIG. 1;  
 FIG. 8 is a front elevational view thereof;  
 FIG. 9 is a bottom plan view thereof;  
 FIG. 10 is a top plan view thereof;  
 FIG. 11 is a left side elevational view as seen when in use; and,  
 FIG. 12 is a right side elevational view as seen when in use.

**1 Claim, 8 Drawing Sheets**

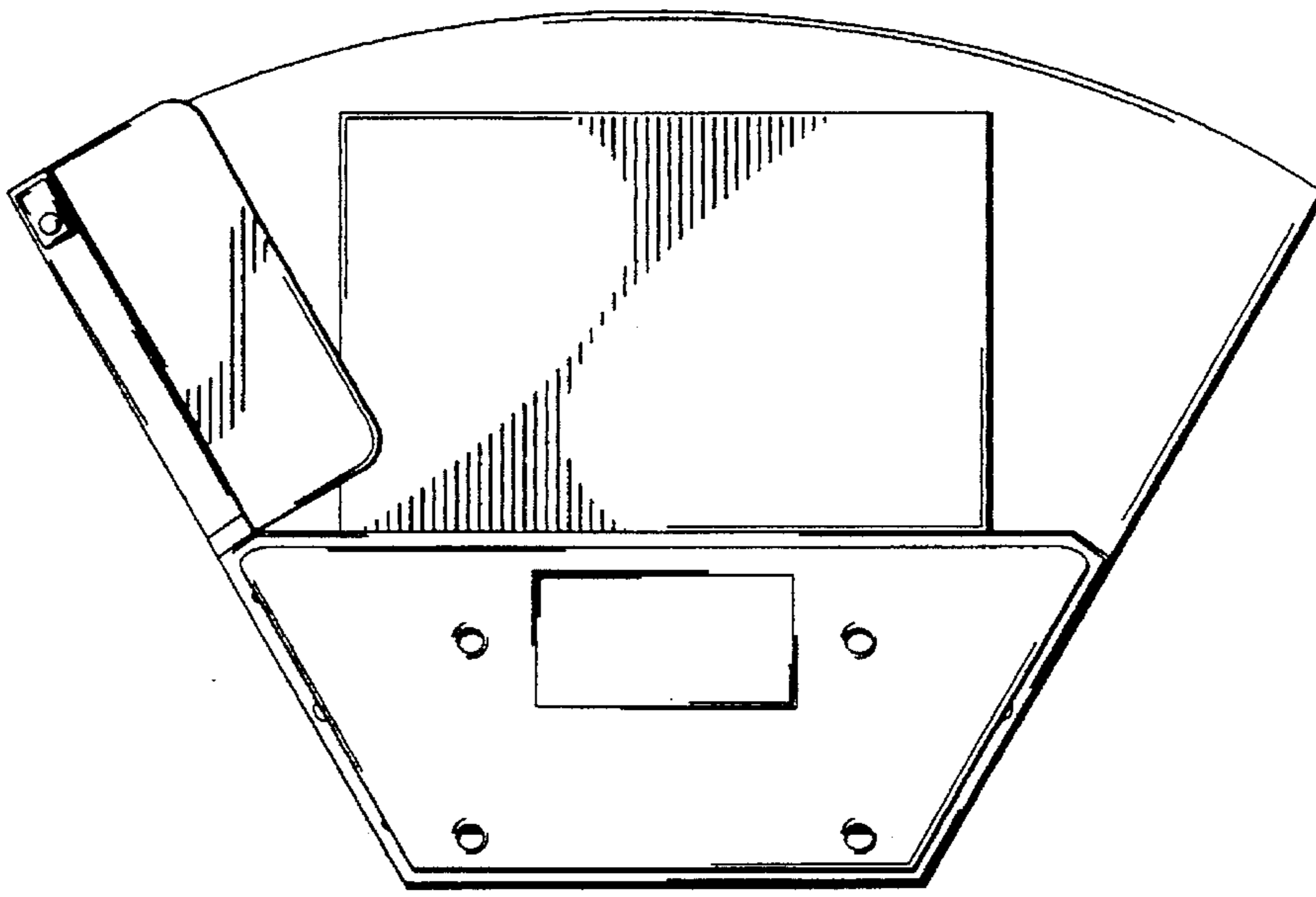




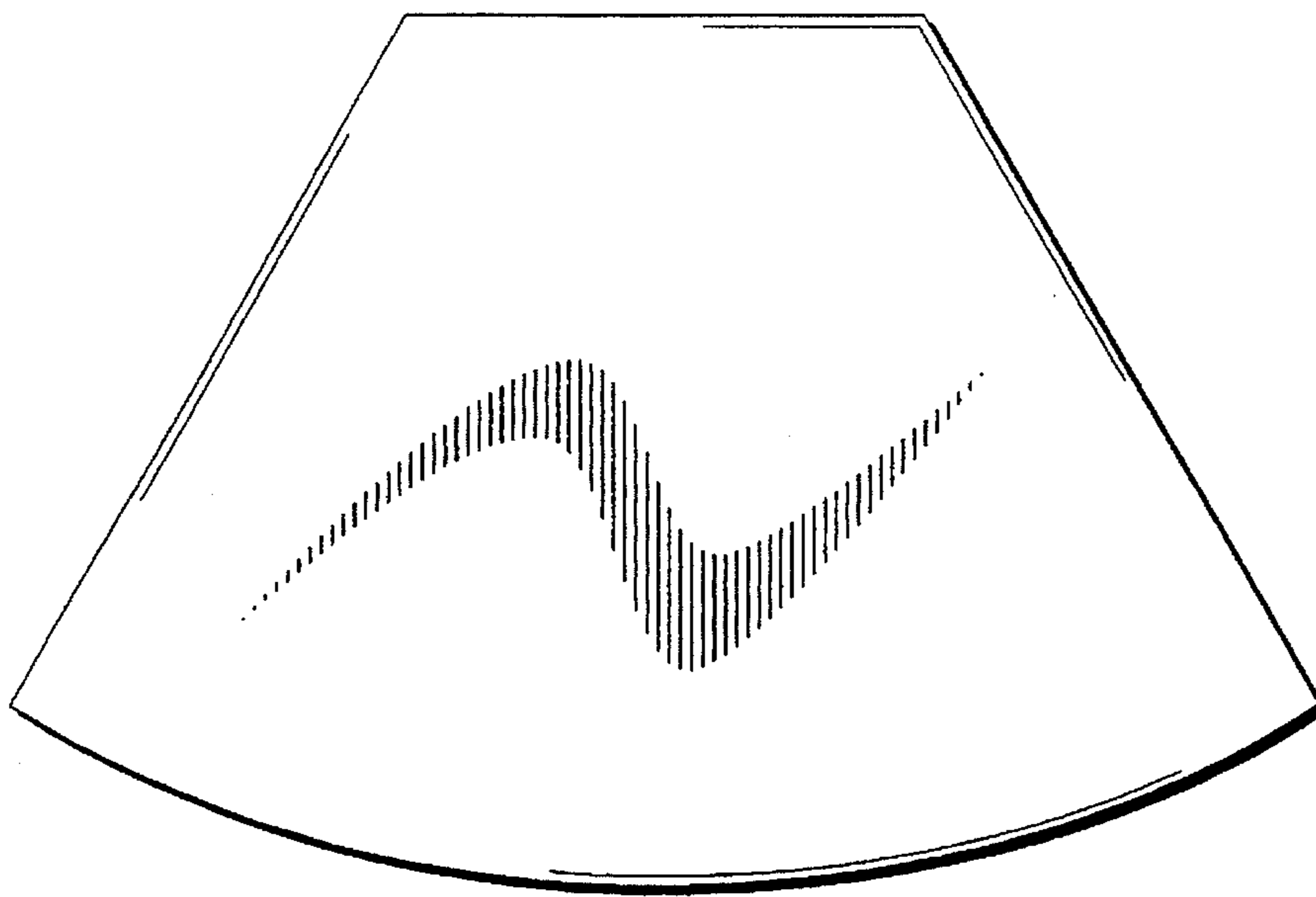
**FIG. 1**



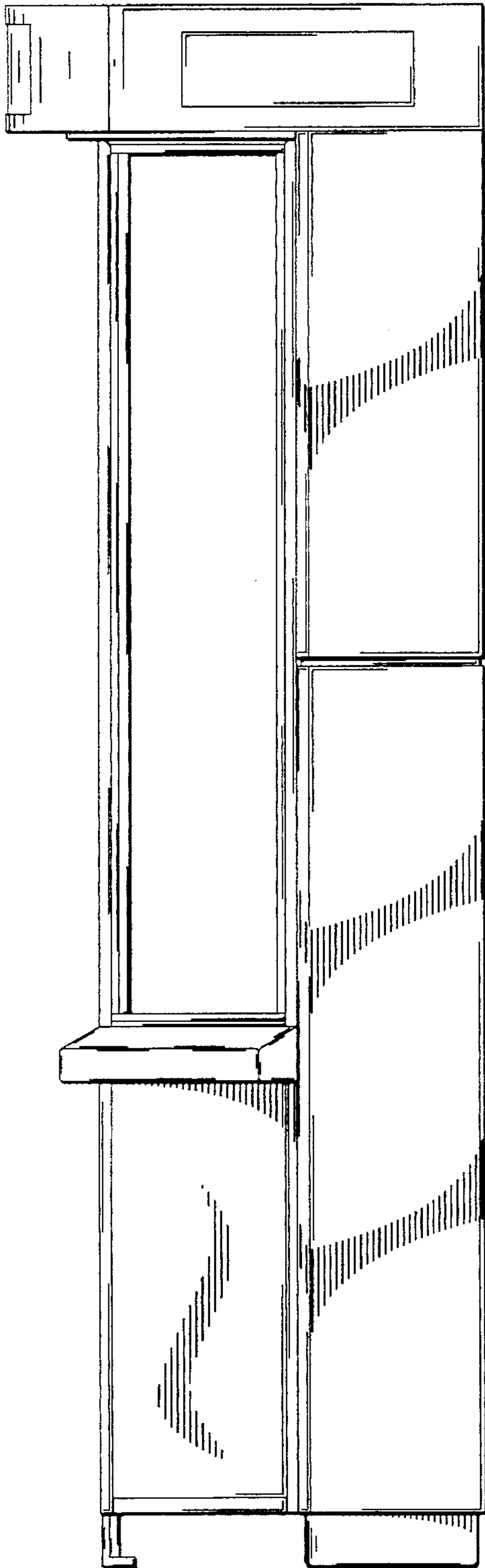
**FIG. 2**



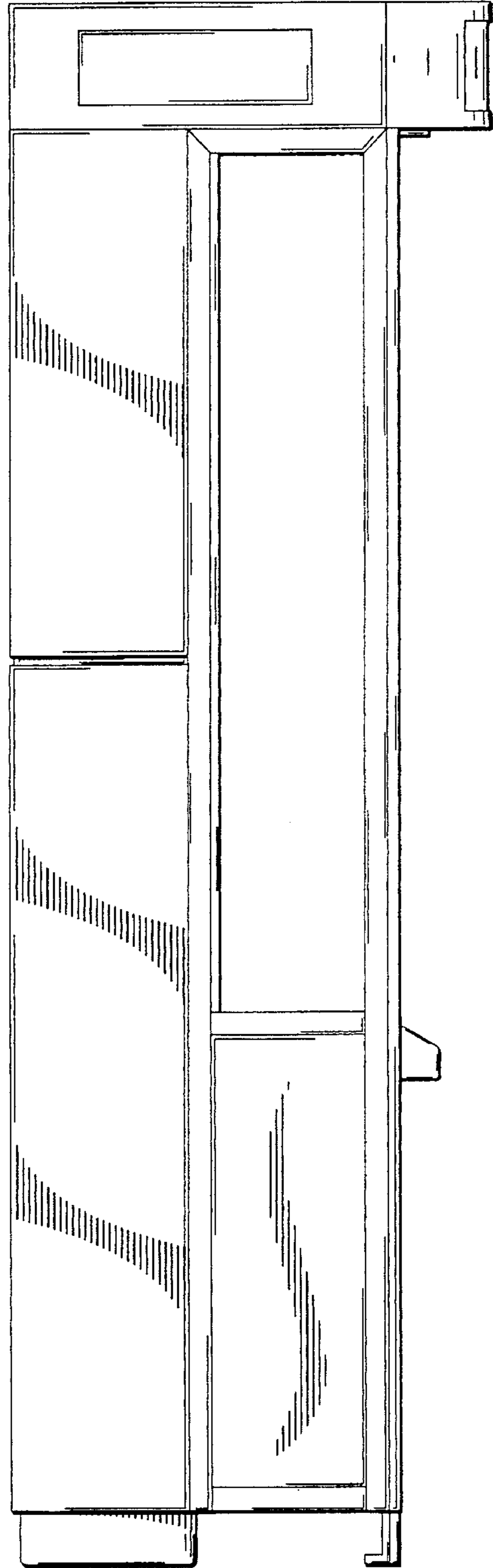
**FIG. 3**



**FIG. 4**



**FIG. 5**



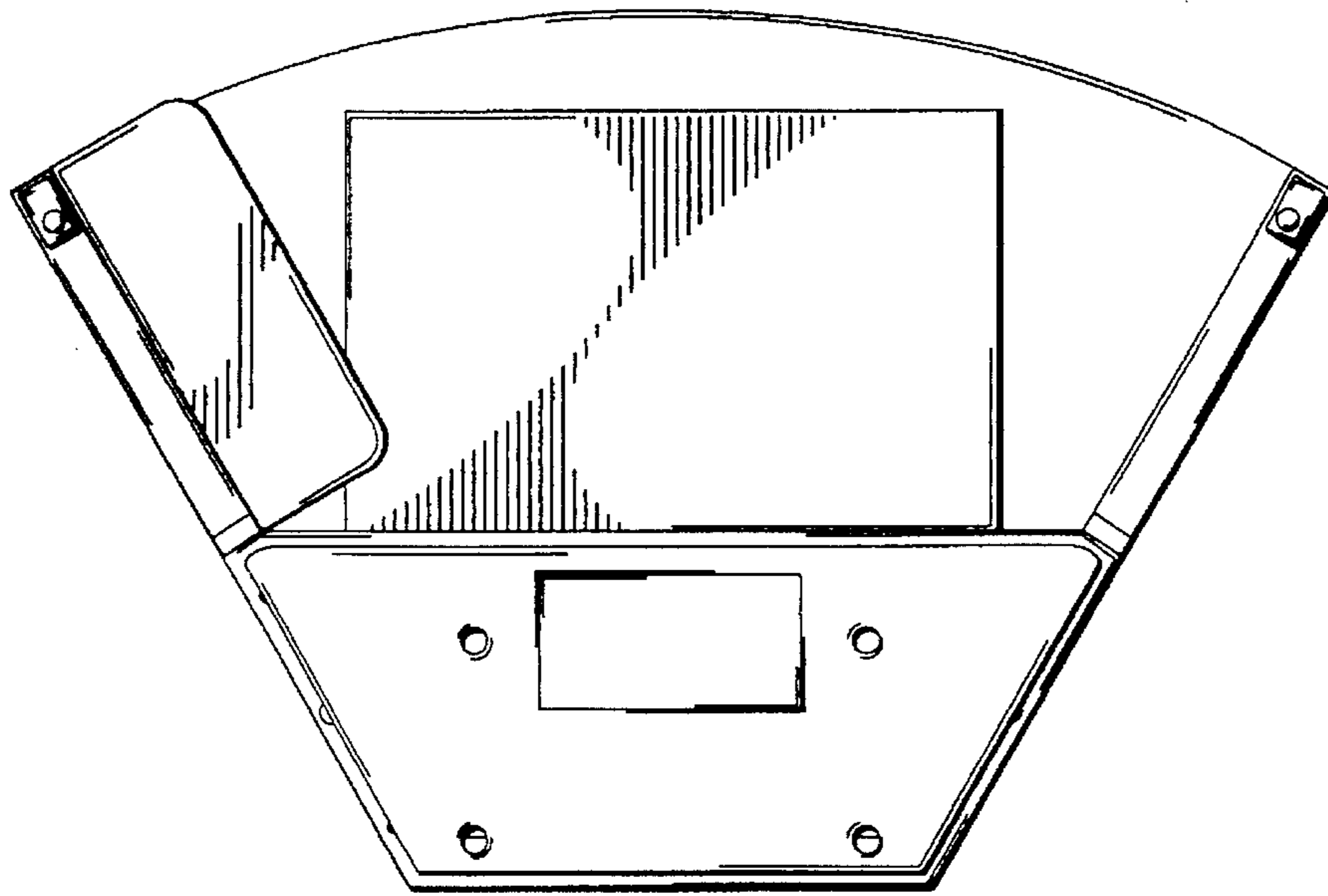
**FIG. 6**



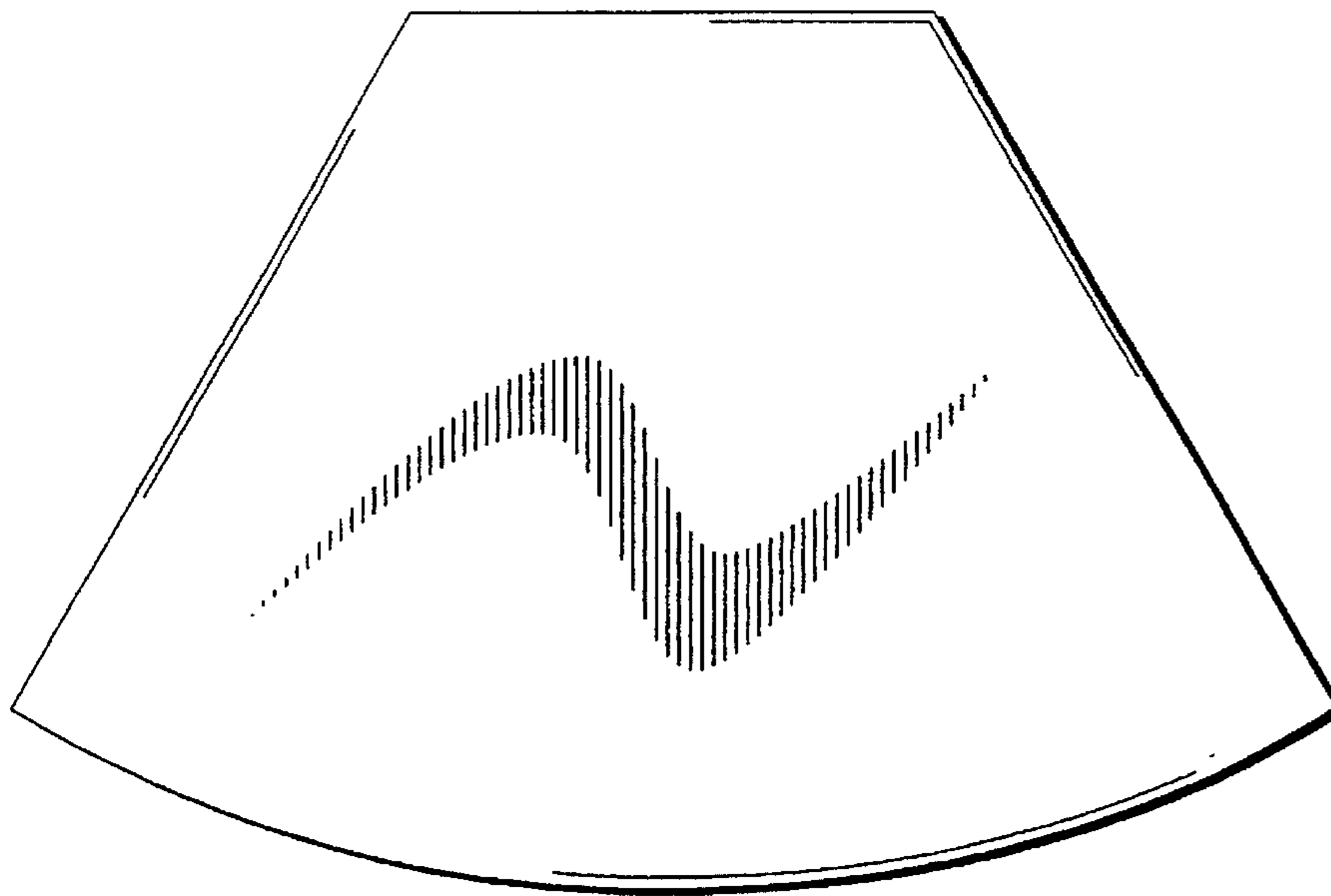
**FIG. 7**



**FIG. 8**

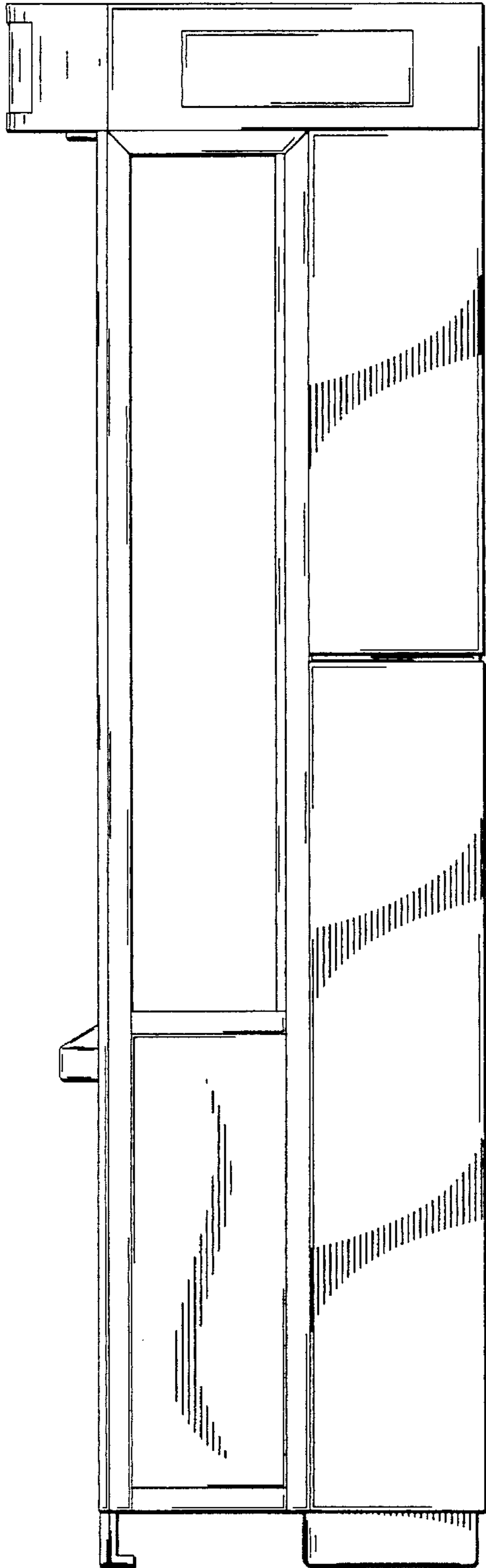


**FIG. 9**

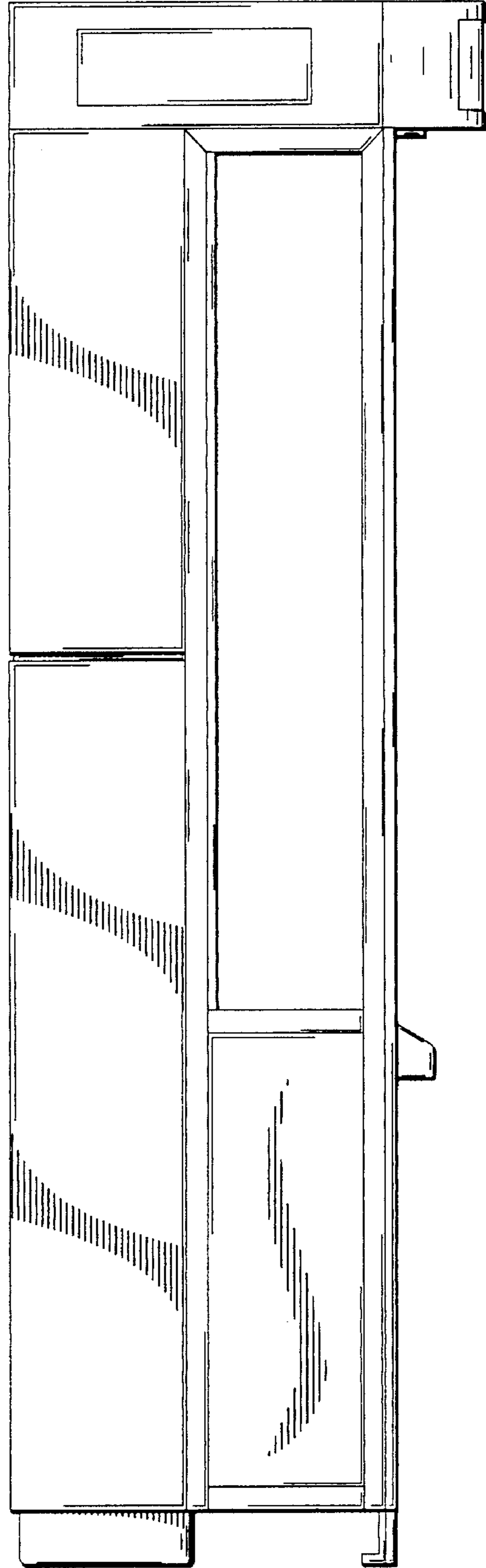


**FIG. 10**





**FIG. 11**



**FIG. 12**