



US00D376134S

United States Patent [19]

Anton

[11] Patent Number: **Des. 376,134**

[45] Date of Patent: ****Dec. 3, 1996**

[54] **CIRCUIT BOARD CARTRIDGE**

[75] Inventor: **Mark A. Anton**, Minneapolis, Minn.

[73] Assignee: **ADC Telecommunications, Inc.**,
Bloomington, Minn.

[**] Term: **14 Years**

[21] Appl. No.: **31,053**

[22] Filed: **Nov. 16, 1994**

4,872,091 10/1989 Maniwa et al. 361/424
 4,937,563 6/1990 Shekita et al. 361/686 X
 4,941,841 7/1990 Darden et al. 439/377
 5,099,391 3/1992 Maggelet et al. 361/686 X
 5,111,362 5/1992 Flamm 361/752 X
 5,157,590 10/1992 Barthel et al. 361/752 X
 5,396,401 3/1995 Nemoz 361/704 X

Primary Examiner—Joel Sincavage
Attorney, Agent, or Firm—Schwegman, Lundberg, Woessner & Kluth, P.A.

Related U.S. Application Data

[62] Division of Ser. No. 898,881, Jun. 15, 1992, Pat. No. Des. 357,228.

[52] **U.S. Cl.** **D13/182**

[58] **Field of Search** D13/182, 199;
D14/114; 361/684, 686, 704, 752; 439/76

References Cited

U.S. PATENT DOCUMENTS

D. 281,493 11/1985 Prager et al. D13/40
 D. 302,972 8/1989 Boucher D13/12
 D. 303,958 10/1989 Cranston, III et al. D14/114
 D. 330,701 11/1992 Suzuki et al. D13/162
 D. 333,813 3/1993 Ishida D13/162
 4,672,511 6/1987 Meusel et al. 361/415

[57] CLAIM

The ornamental design for a circuit board cartridge, as shown and described.

DESCRIPTION

FIG. 1 is a front and top-left perspective view of a circuit board cartridge according to the principles of the present invention;

FIG. 2 is a front elevational view thereof;

FIG. 3 is a rear elevational view thereof;

FIG. 4 is a right side elevational view thereof;

FIG. 5 is a left side elevational view thereof;

FIG. 6 is a top plan view thereof;

FIG. 7 is a bottom plan view thereof; and,

FIG. 8 is a rear perspective view thereof.

1 Claim, 6 Drawing Sheets

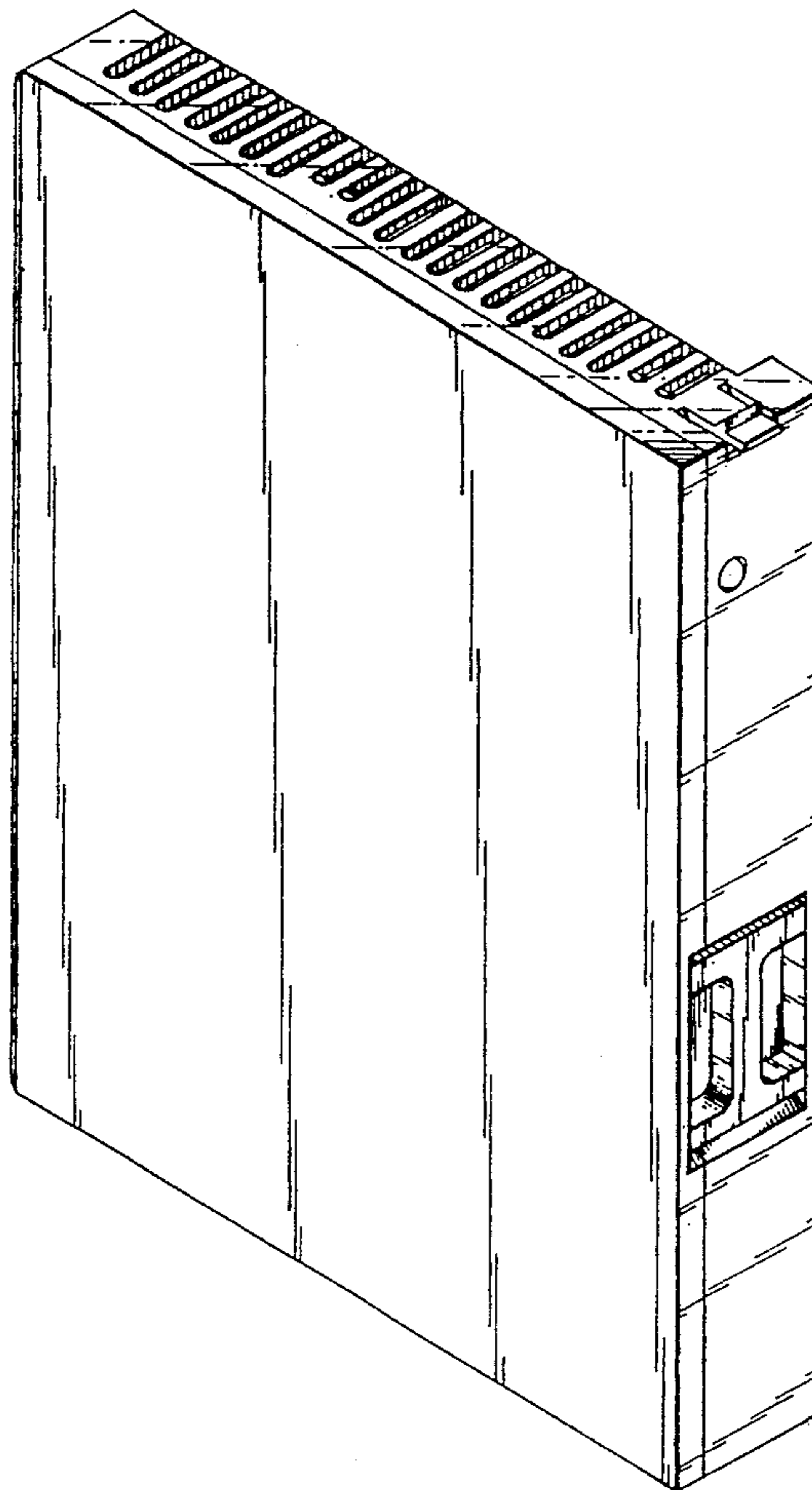

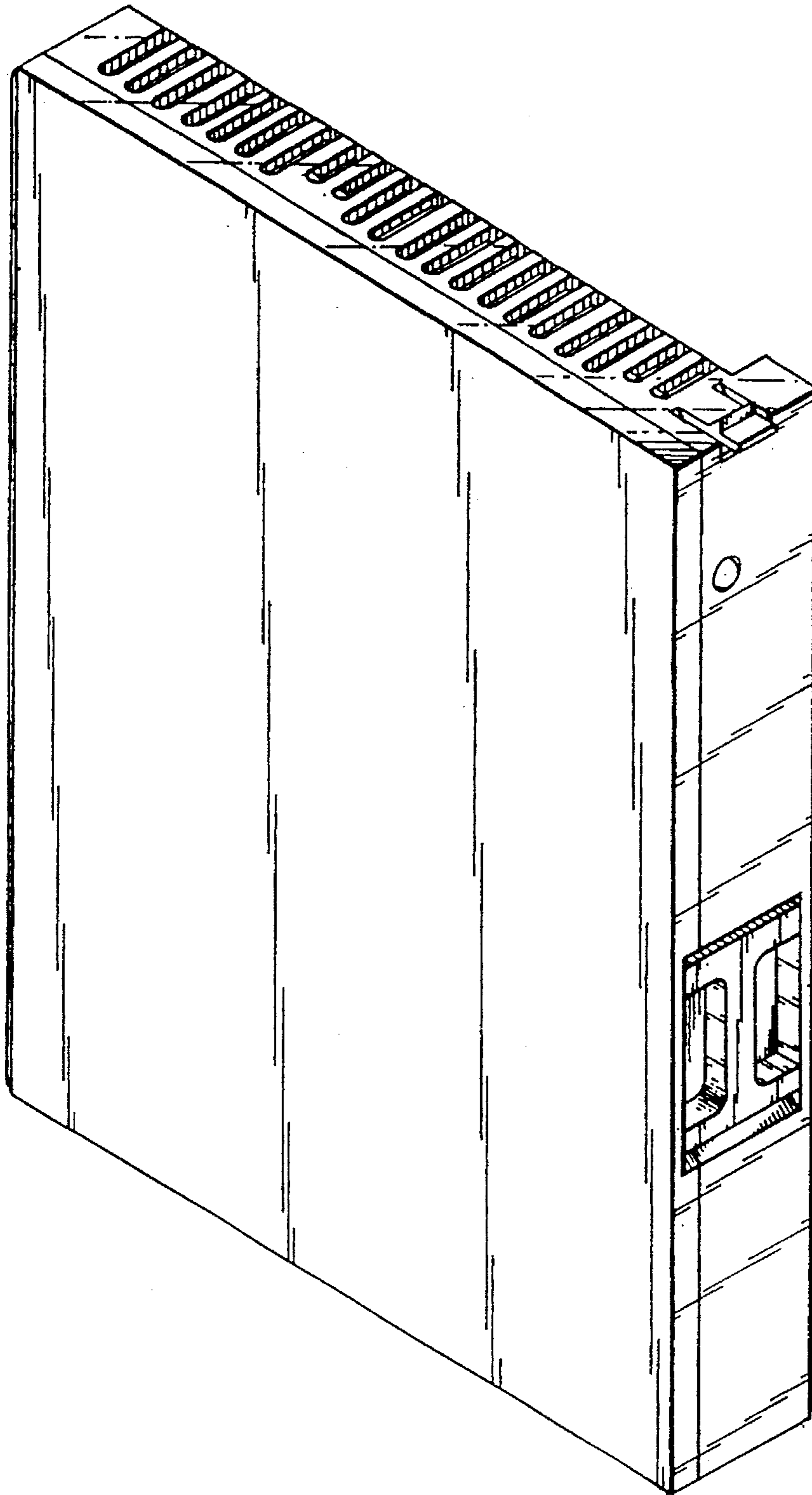

FIG. 1

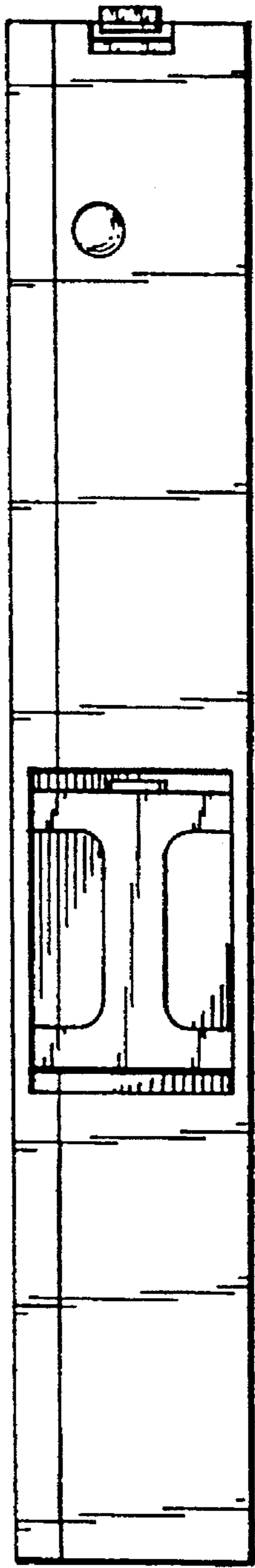

FIG. 2

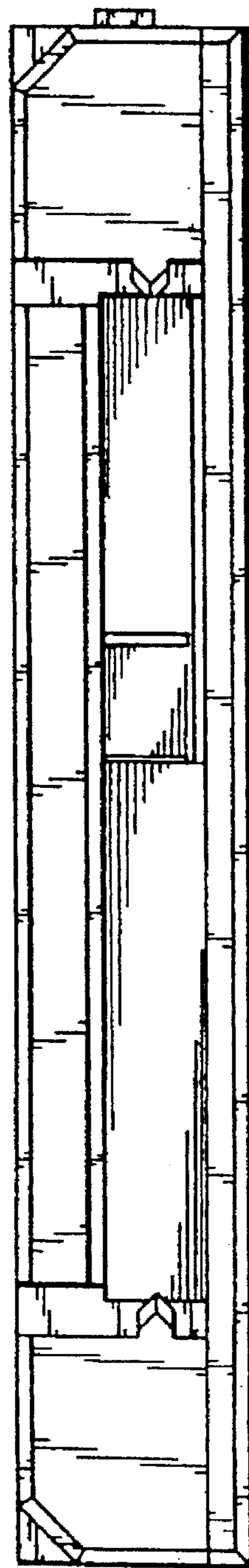

FIG. 3

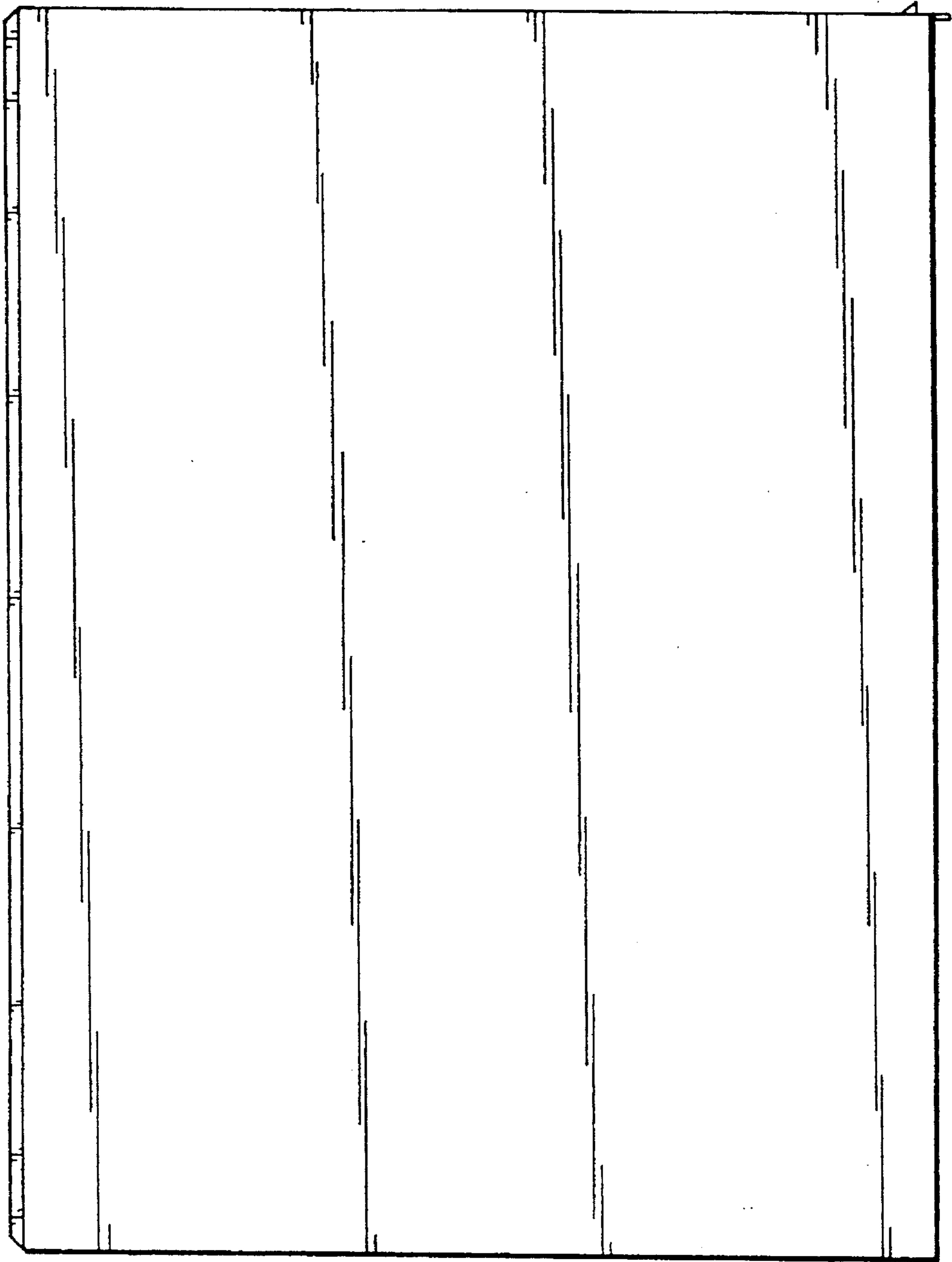

FIG. 4

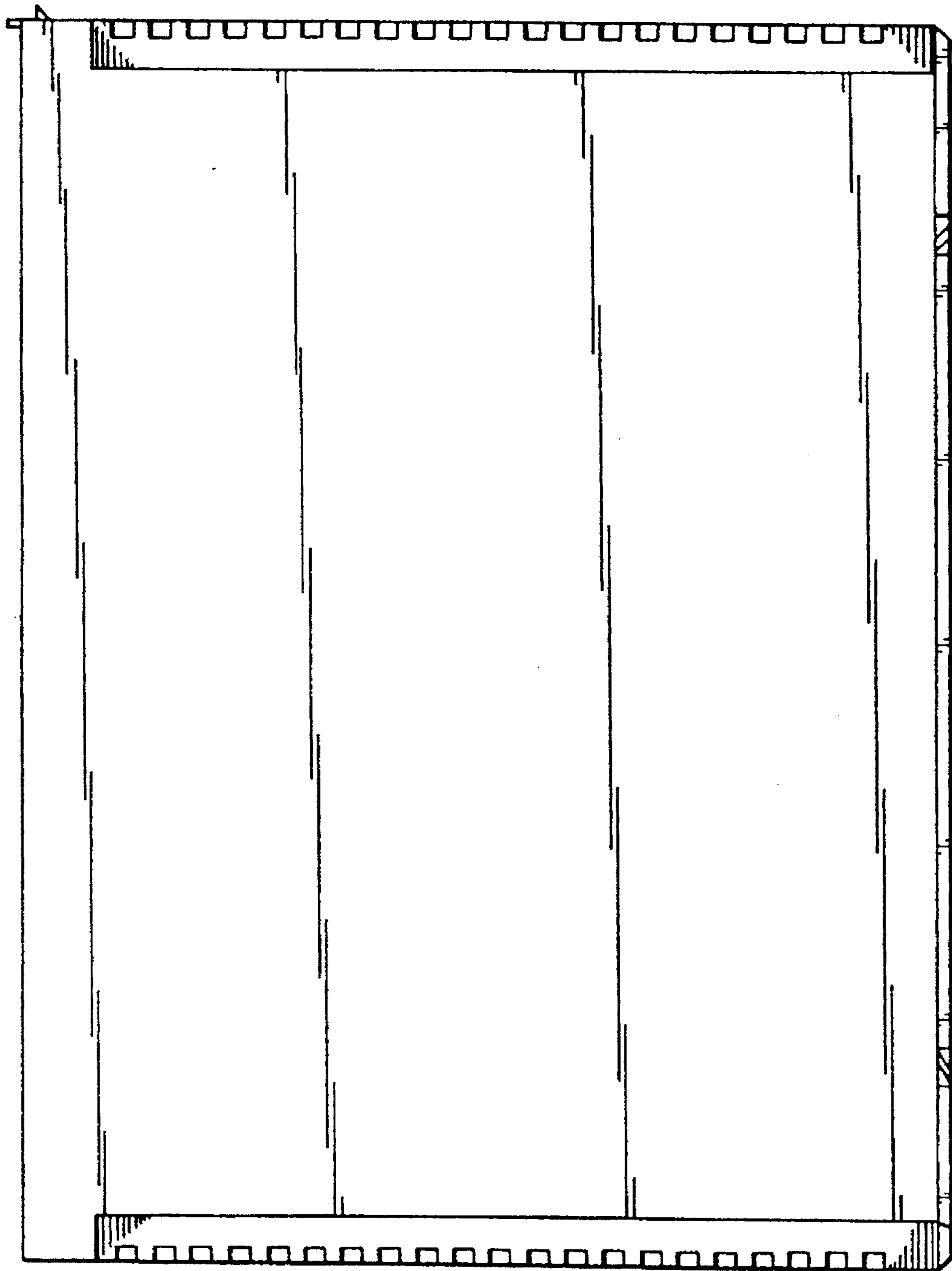

FIG. 5

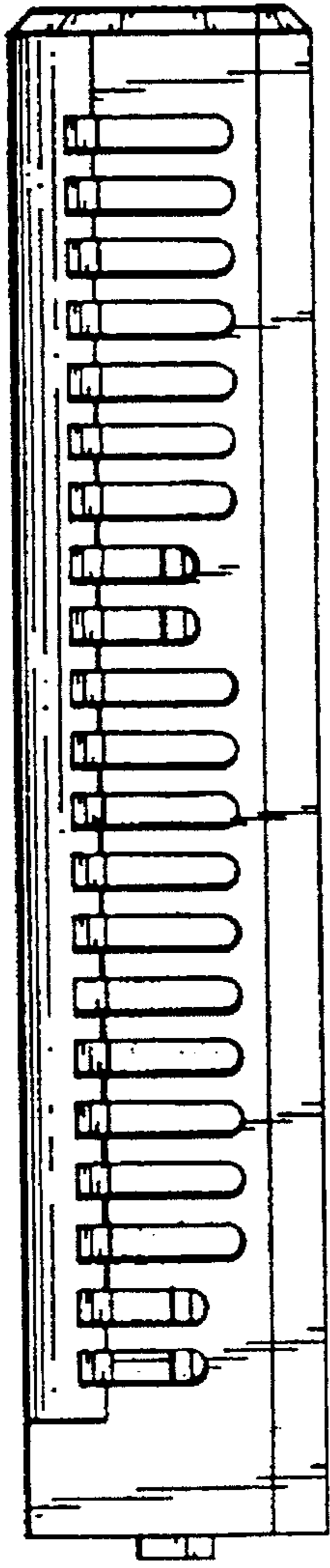

FIG. 6

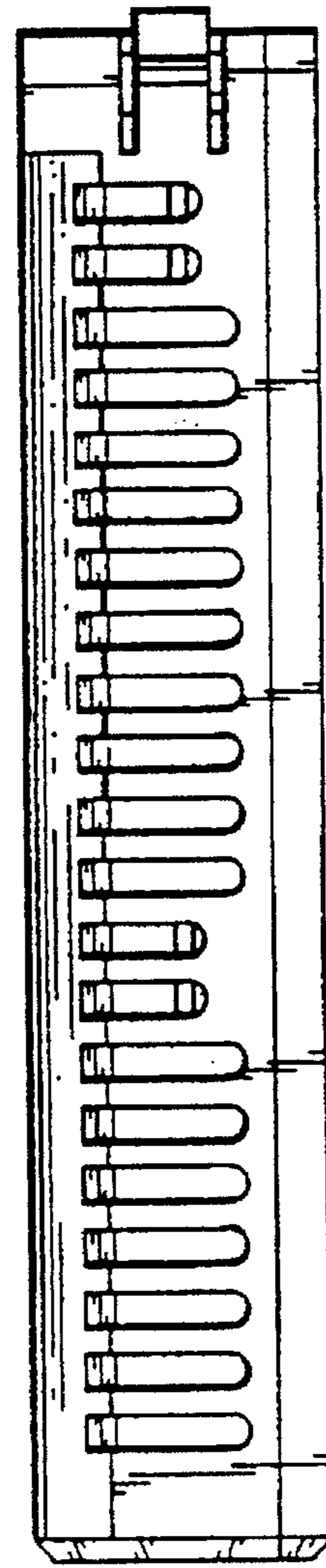

FIG. 7

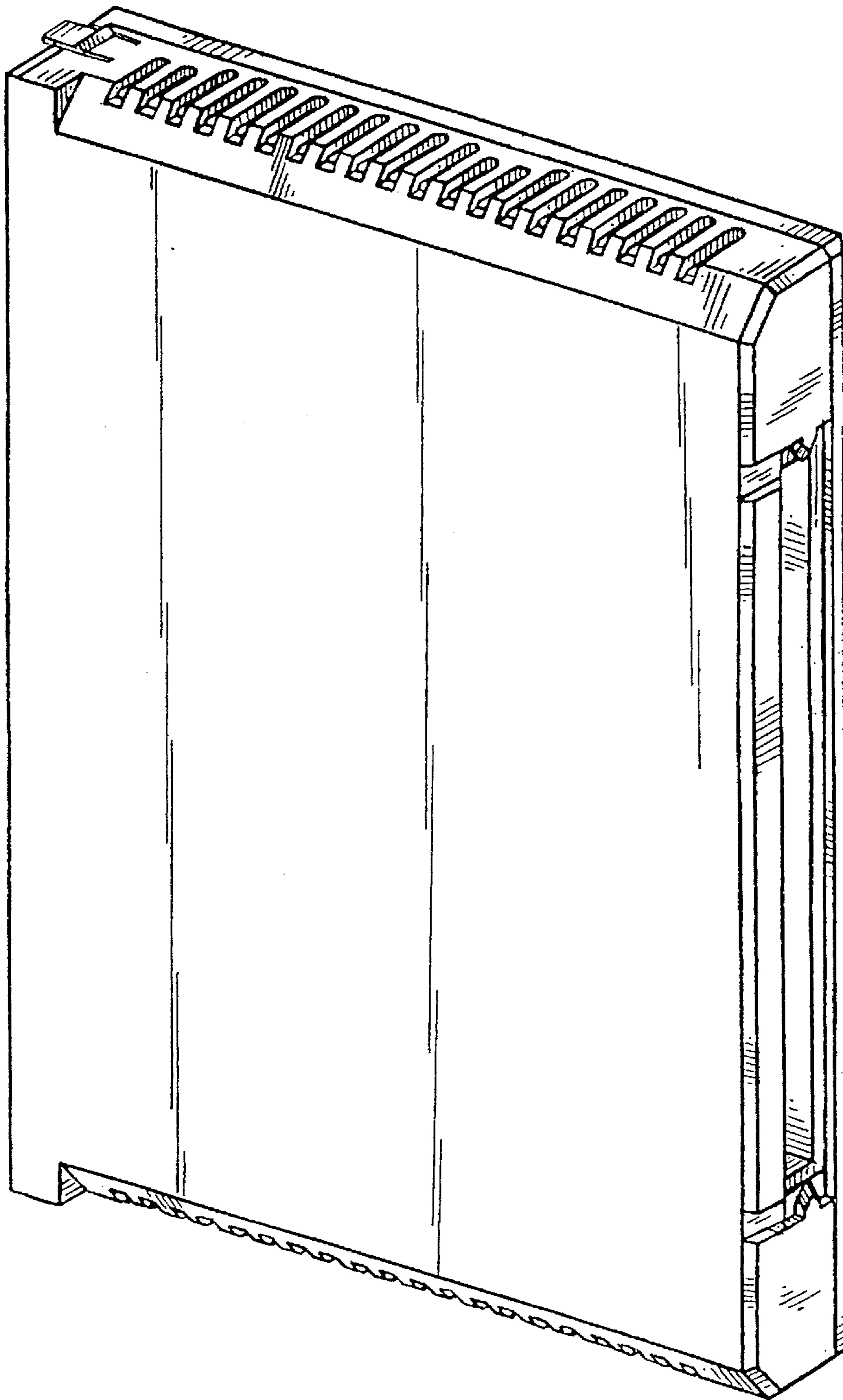

FIG. 8