



US00D376083S

United States Patent [19]

[11] Patent Number: **Des. 376,083**

Verdura et al.

[45] Date of Patent: ****Dec. 3, 1996**

[54] **SCREWDRIVER POWER TOOL**

[75] Inventors: **Javier Verdura**, Canton, Conn.;
Mutsuo Ujiie, Chiba, Japan; **Mont L. Wilkes**, Taylor, Tex.

[73] Assignee: **Ingersoll-Rand Company**, Woodcliff Lake, N.J.

[**] Term: **14 Years**

[21] Appl. No.: **38,720**

[22] Filed: **May 12, 1995**

[52] U.S. Cl. **D8/61; D24/146**

[58] **Field of Search** D8/61, 64, 67,
D8/68, 82; D24/146; 81/57, 57.11, 57.14,
177.4, 469, 474; 144/150, 218; 173/169,
170

[56] **References Cited**

U.S. PATENT DOCUMENTS

D. 146,082	12/1946	Hunau	D24/146
D. 173,326	10/1954	Quackenbush	D8/61
D. 245,789	9/1977	Shea et al.	D8/61
D. 267,974	2/1983	Nilles et al.	D24/146

D. 290,750	7/1987	DiCarlo et al.	D24/146
D. 293,073	12/1987	Kurihara et al.	D8/61
D. 323,275	1/1992	Sasaki et al.	D8/61
3,014,278	12/1961	Aymar et al.	D24/146
3,398,802	8/1968	Clark	173/169

Primary Examiner—B. J. Bullock
Assistant Examiner—Robert M. Spear
Attorney, Agent, or Firm—Walter C. Vliet

[57] **CLAIM**

The ornamental design for a screwdriver power tool, as shown and described.

DESCRIPTION

FIG. 1 is a left side elevation view of a screwdriver power tool of our design;
FIG. 2 is a top plan view;
FIG. 3 is a right side elevation view;
FIG. 4 is a bottom view;
FIG. 5 is a front elevation view; and,
FIG. 6 is a rear elevation view.
FIGS. 6-7 are shown at a reduced scale. The broken line showing of a screwdriver bit is for illustrative purposes only and forms no part of the claimed design.

1 Claim, 2 Drawing Sheets

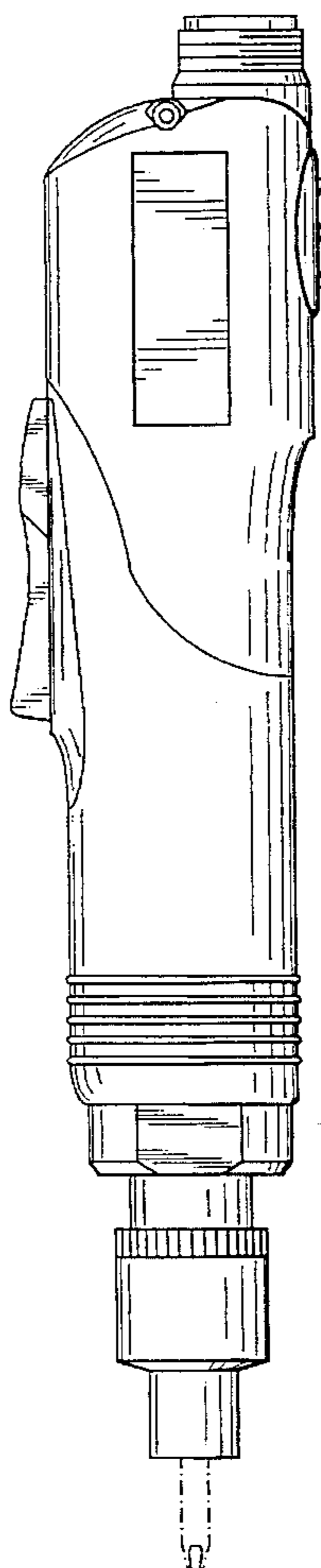

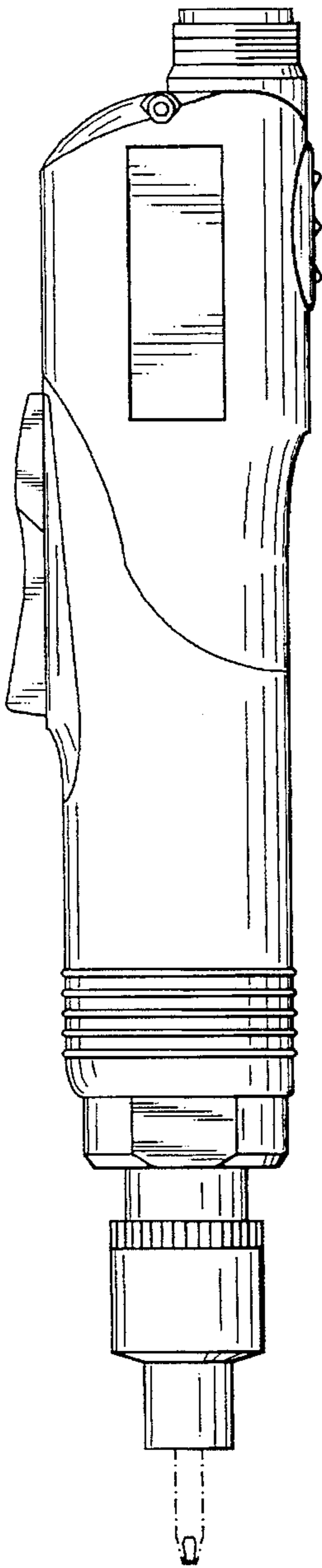

FIG. 1

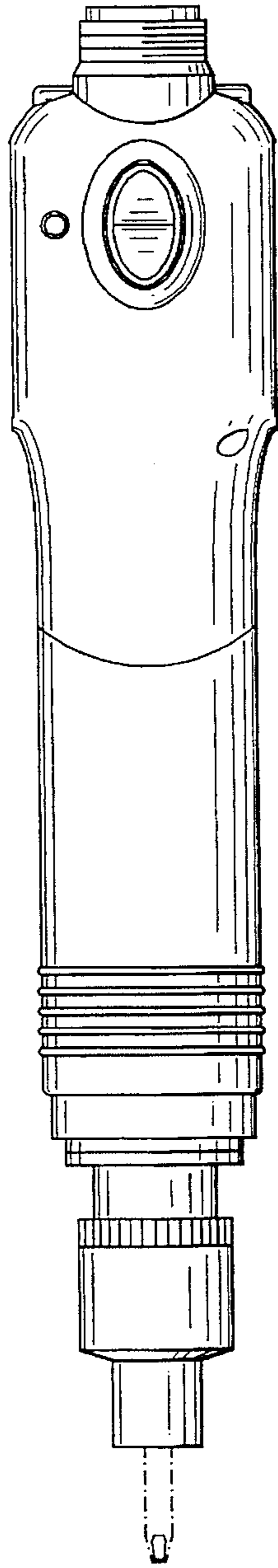

FIG. 2

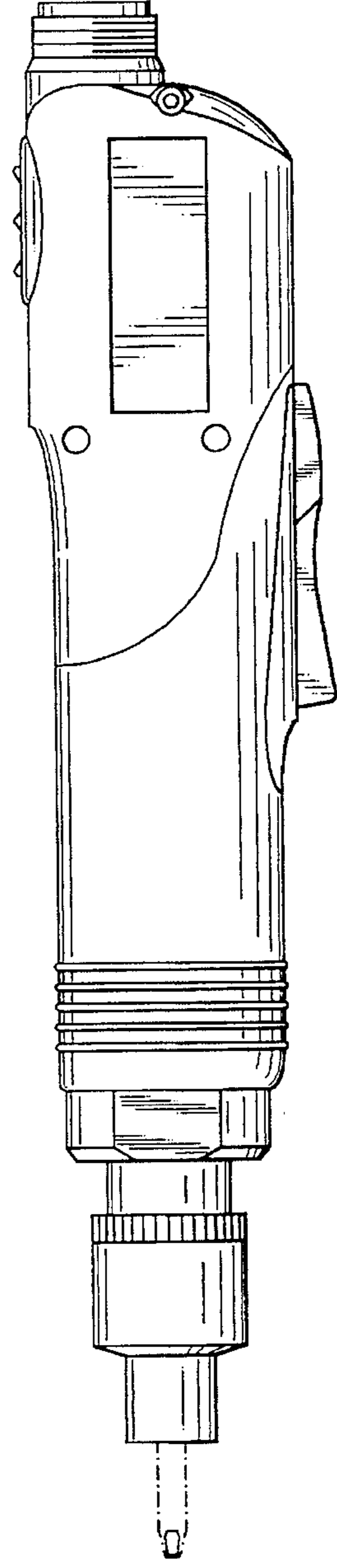

FIG. 3

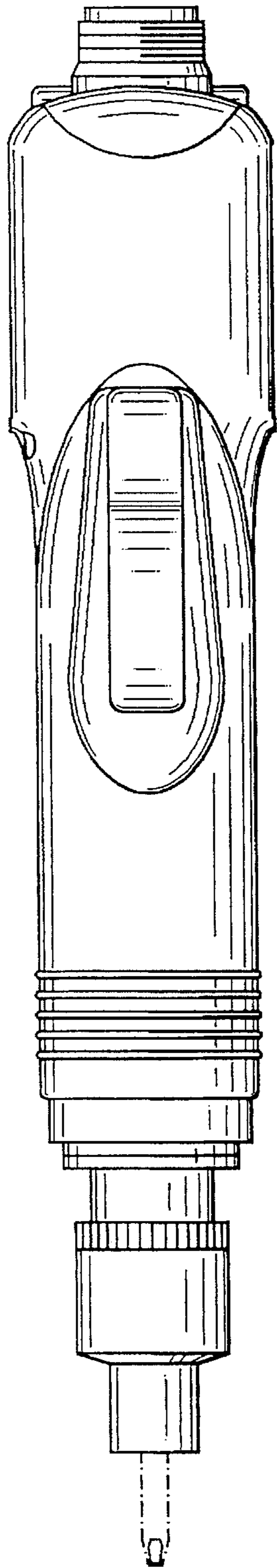

FIG. 4

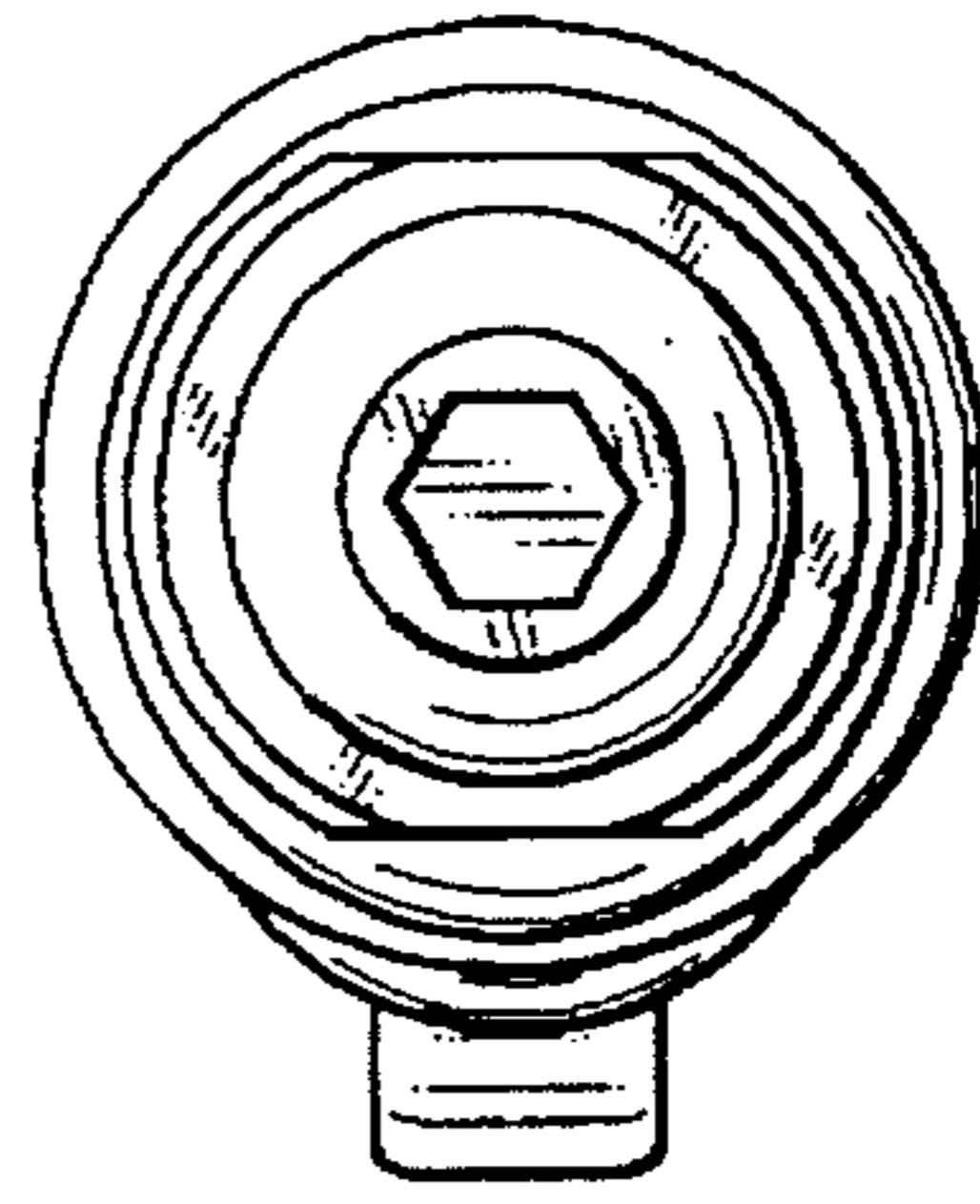

FIG. 5

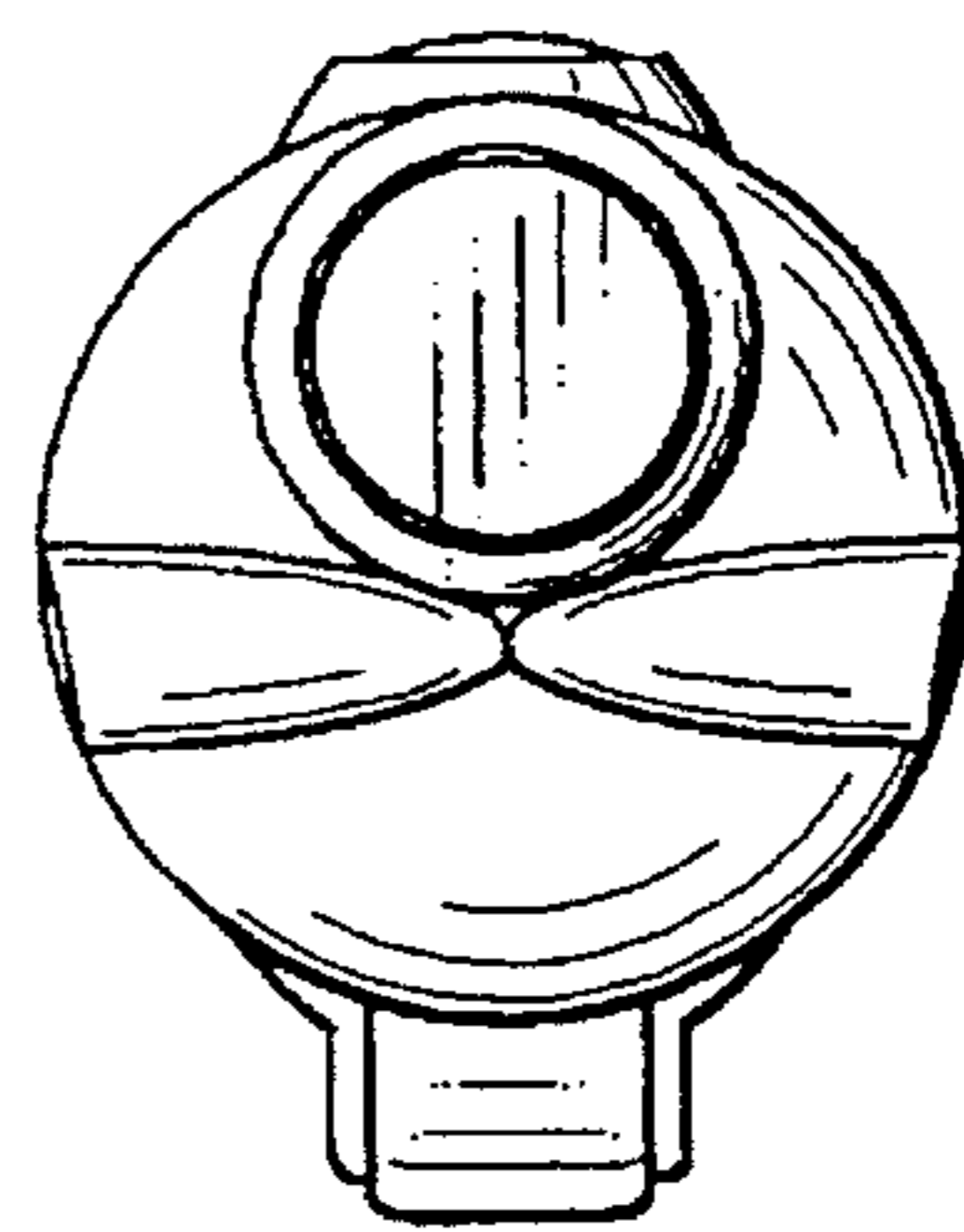

FIG. 6