



US00D376017S

United States Patent [19]
Gabbay

[11] **Patent Number: Des. 376,017**
[45] **Date of Patent: **Nov. 26, 1996**

[54] **HOME**

[75] **Inventor: Yassi Gabbay**, 1374 Benedict Canyon Dr., Beverly Hills, Calif. 90210

[73] **Assignees: Gordon Fishman**, Newport Beach; **Yassi Gabbay**, Beverly Hills, both of Calif.

[**] **Term: 14 Years**

[21] **Appl. No.: 35,553**

[22] **Filed: Mar. 1, 1995**

[52] **U.S. Cl. D25/33; D25/32; D25/1**

[58] **Field of Search D25/1, 2, 4, 5, D25/6, 7, 17, 19, 24, 25, 31, 32, 33, 34, 59; D30/109; 52/3, 64, 73, 79.1, 79.6, 79.7, 169.6; 119/16**

[56] **References Cited**

U.S. PATENT DOCUMENTS

D. 114,204	4/1939	Wright	D25/4
D. 257,539	11/1980	Berman	D25/33
D. 270,763	9/1983	Barthel	D25/1 X
D. 292,828	11/1987	Fisher et al.	D25/17
D. 300,858	4/1989	Anjuere et al.	D25/17 X

OTHER PUBLICATIONS

The Washington Star-News, Dec. 4, 1974, p. A-26, "American Federal Savings and Loan Assoc." Bank.

Primary Examiner—Louis S. Zarfes
Assistant Examiner—Monica A. Hannon
Attorney, Agent, or Firm—Rader, Fishman & Grauer PLLC

[57] **CLAIM**

The ornamental design for a home, as shown and described.

DESCRIPTION

FIG. 1 is a perspective view of the front and right side exterior elevations of the home of the present invention; FIG. 2 is a top view of the home of the present invention; FIG. 3 is a front elevational view of the home of the present invention; FIG. 4 is a left side elevational view of the home of the present invention; FIG. 5 is a right side elevational view of the home of the present invention; and, FIG. 6 is a rear elevational view of the home of the present invention.

1 Claim, 3 Drawing Sheets

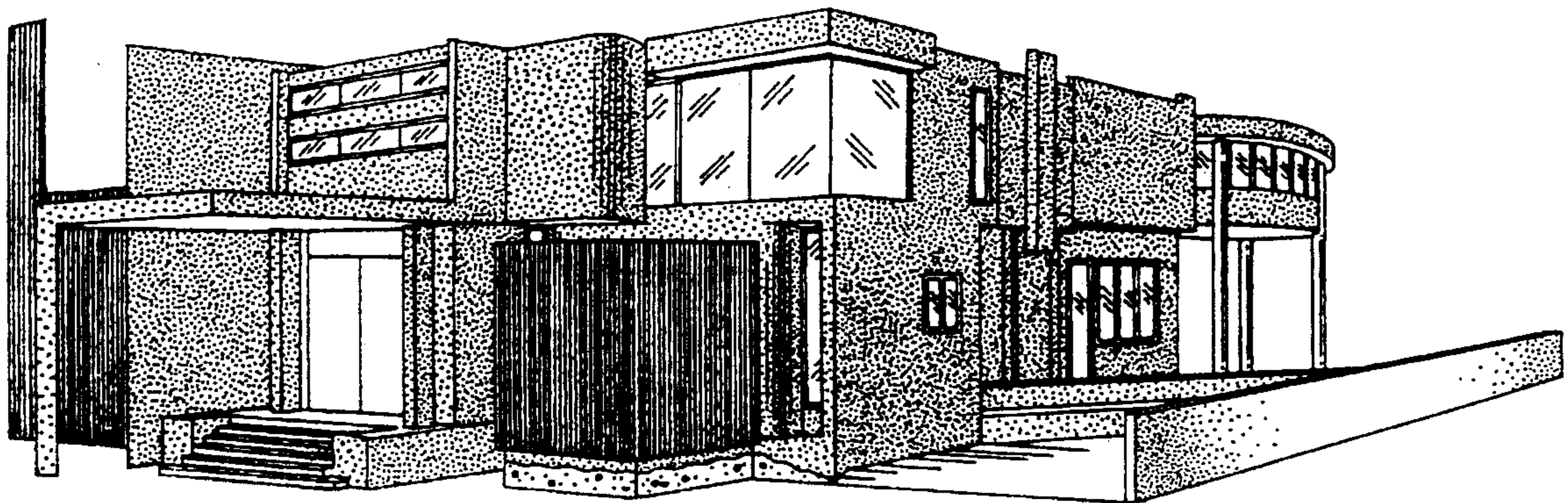

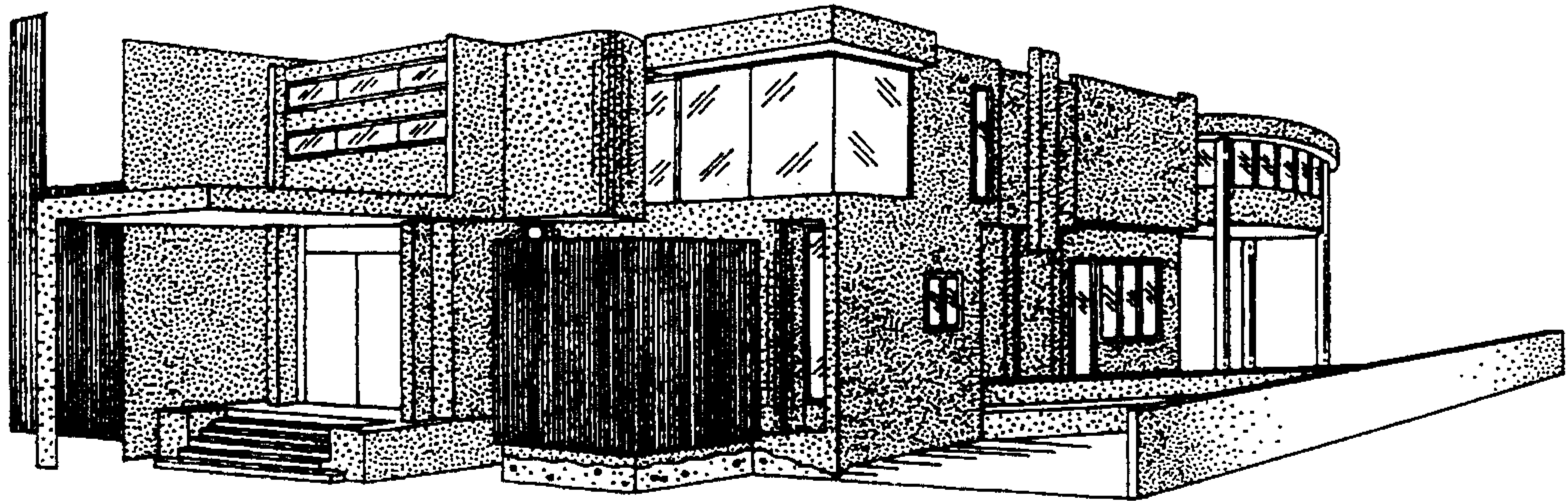

FIG. 1

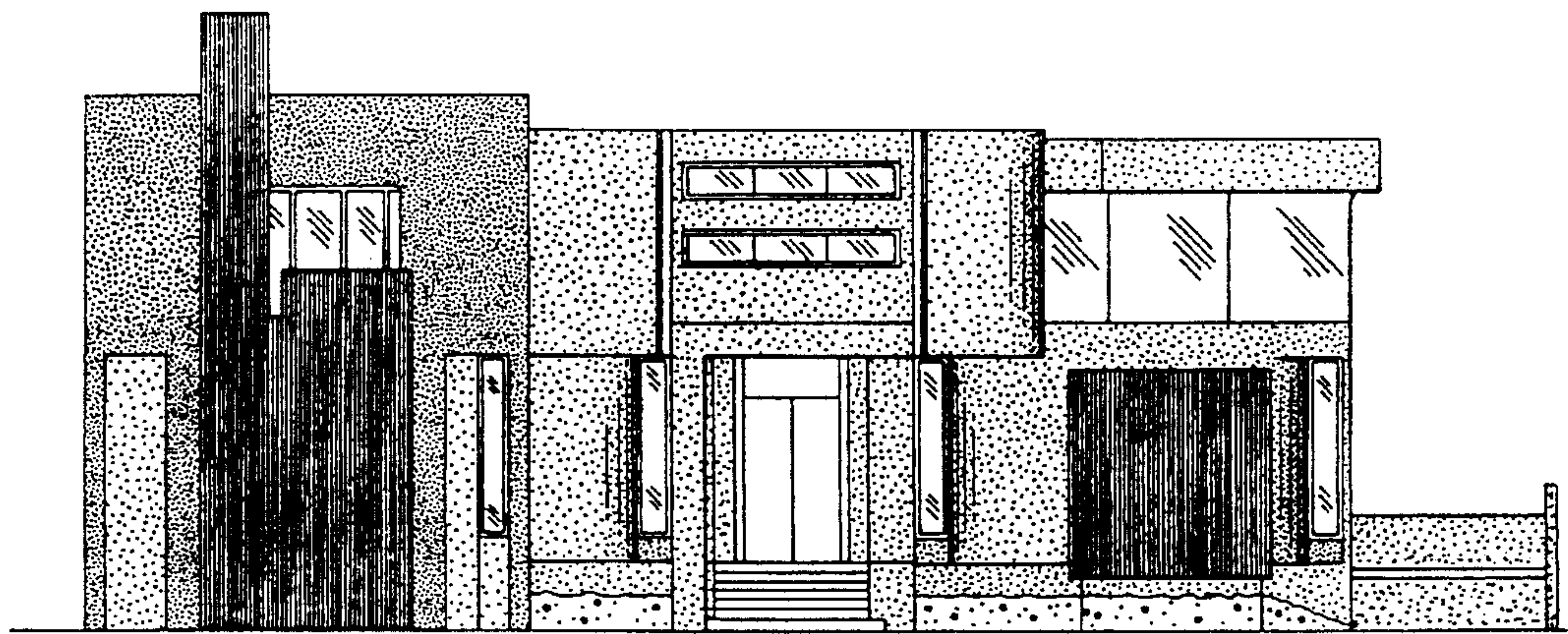

FIG. 3

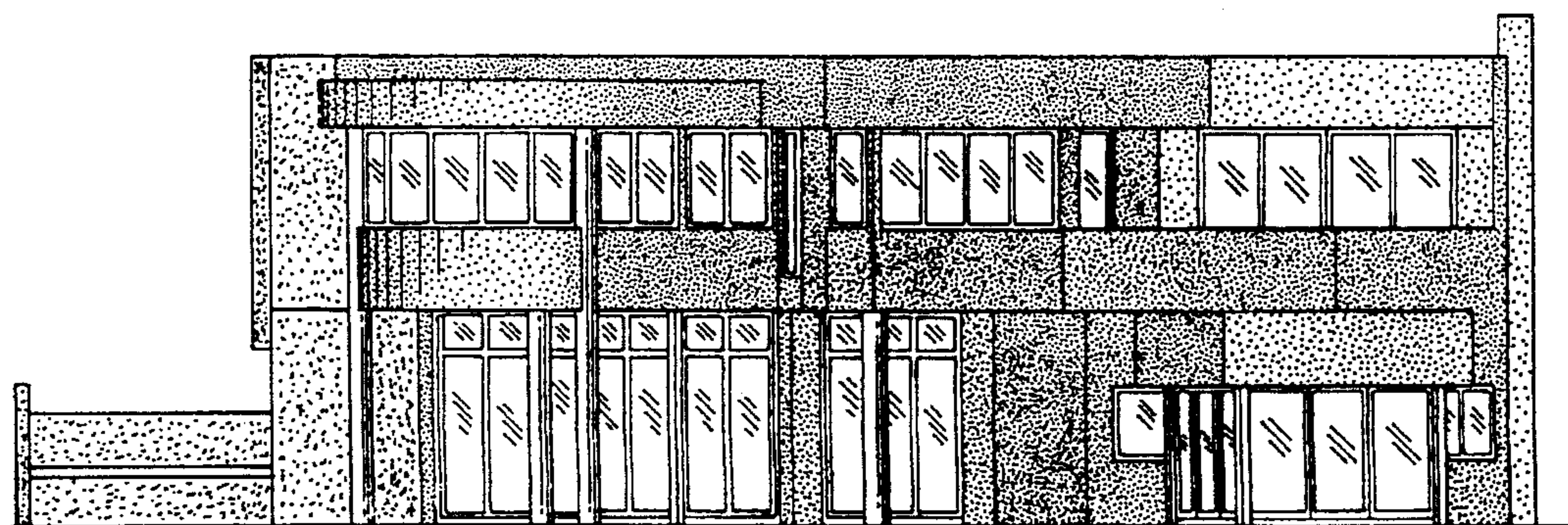

FIG. 6

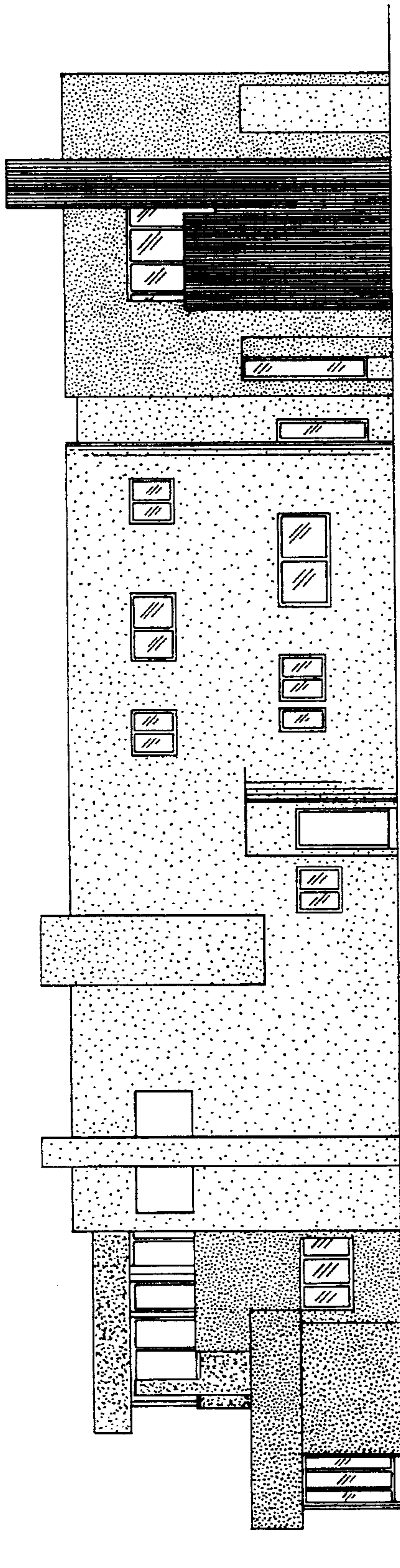

FIG. 4

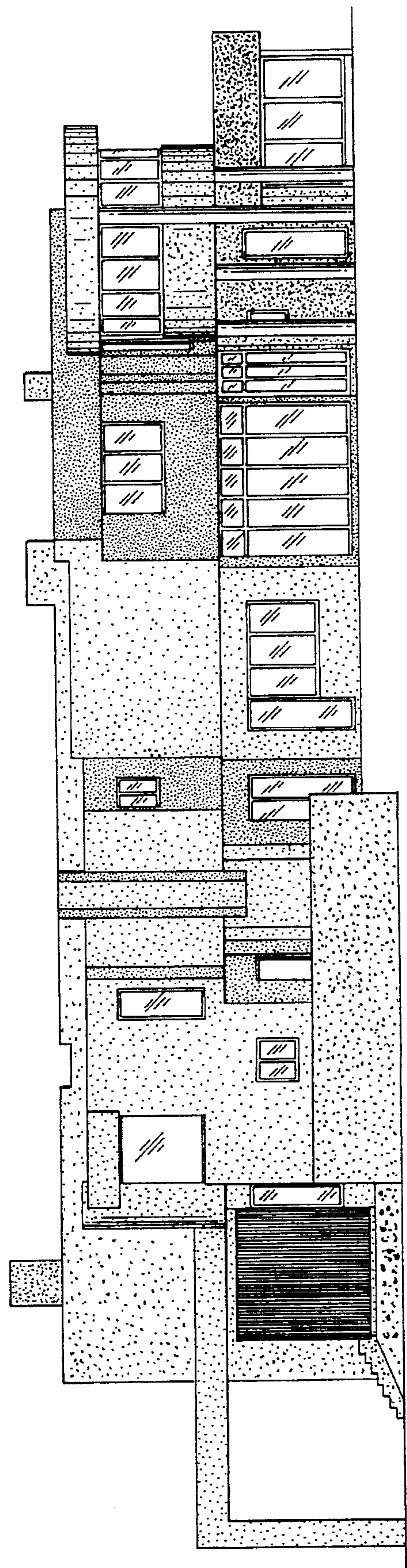

FIG. 5