



US00D375998S

United States Patent [19]

[11] Patent Number: **Des. 375,998**

Gore

[45] Date of Patent: ****Nov. 26, 1996**

[54] **STONE WATER WHEEL**

4,611,970 9/1986 Mclaughlin 415/6
5,167,368 12/1992 Nash D23/201

[76] Inventor: **Brenda Gore**, P.O. Box 306, Clermont, Ga. 30527

Primary Examiner—A. Hugo Word
Assistant Examiner—Robin V. Taylor
Attorney, Agent, or Firm—Hopkins & Thomas

[**] Term: **14 Years**

[57] **CLAIM**

[21] Appl. No.: **43,639**

The ornamental design for a stone water wheel, as shown and described.

[22] Filed: **Sep. 8, 1995**

[52] U.S. Cl. **D23/201; D25/1; D11/149**

DESCRIPTION

[58] Field of Search D23/200, 201;
239/16, 17, 20, 23, 19; 446/166; 119/72,
74, 255; 415/6; D25/1, 7; D11/149

FIG. 1 is a perspective view of my new design for a stone water wheel;

[56] **References Cited**

U.S. PATENT DOCUMENTS

D. 323,793	2/1992	Buth	D25/7
996,793	7/1911	Pickett	446/166
2,272,582	2/1942	Poppe	119/255
4,085,544	4/1978	Blake	415/6
4,280,789	7/1981	Graden	415/6

FIG. 2 is a front view of my new design;

FIG. 3 is a right side view of my new design, the left side view being a mirror image thereof;

FIG. 4 is a rear view of my new design;

FIG. 5 is a top view thereof; and,

FIG. 6 is a bottom view thereof.

1 Claim, 3 Drawing Sheets

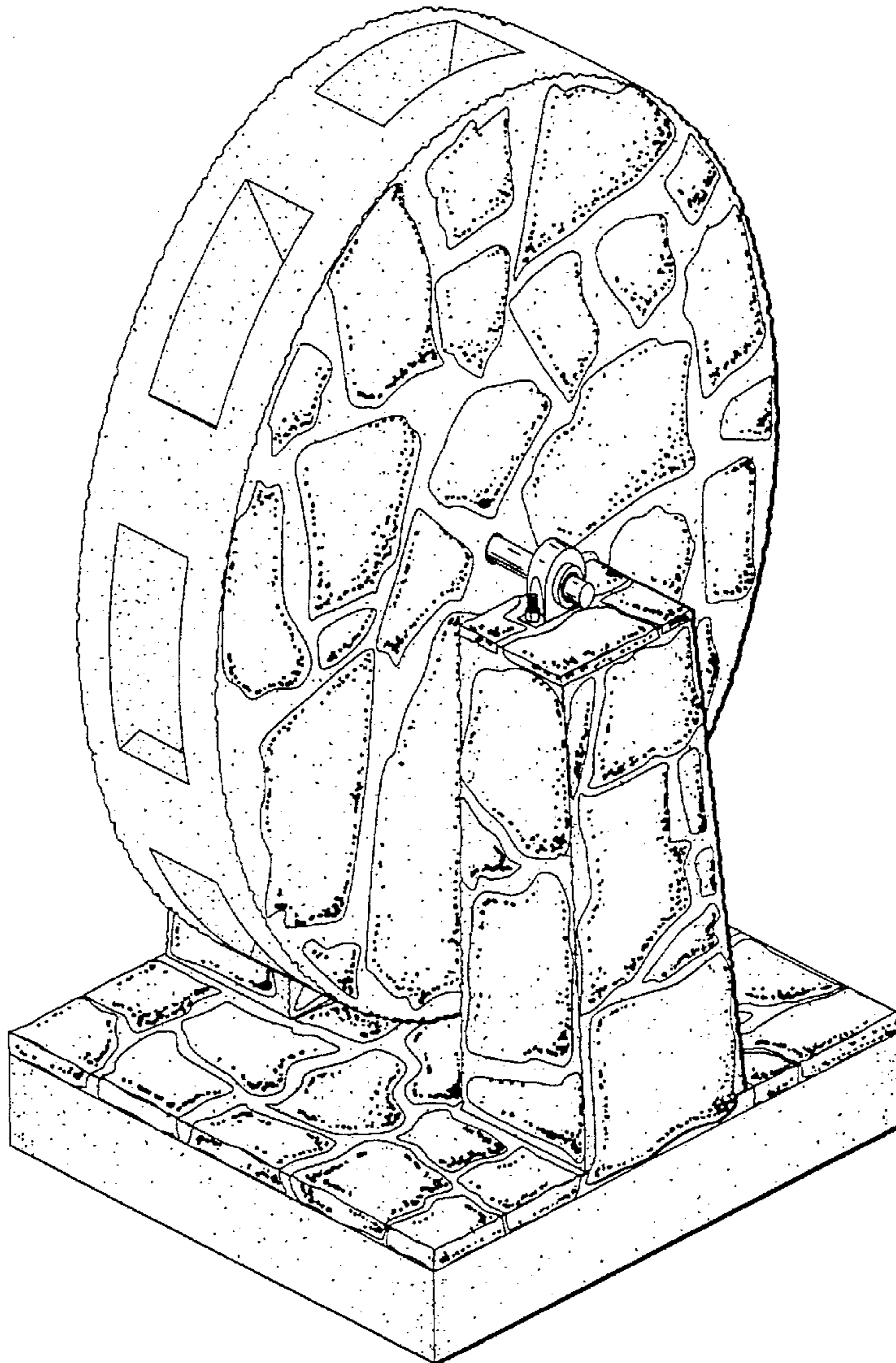

FIG. 1

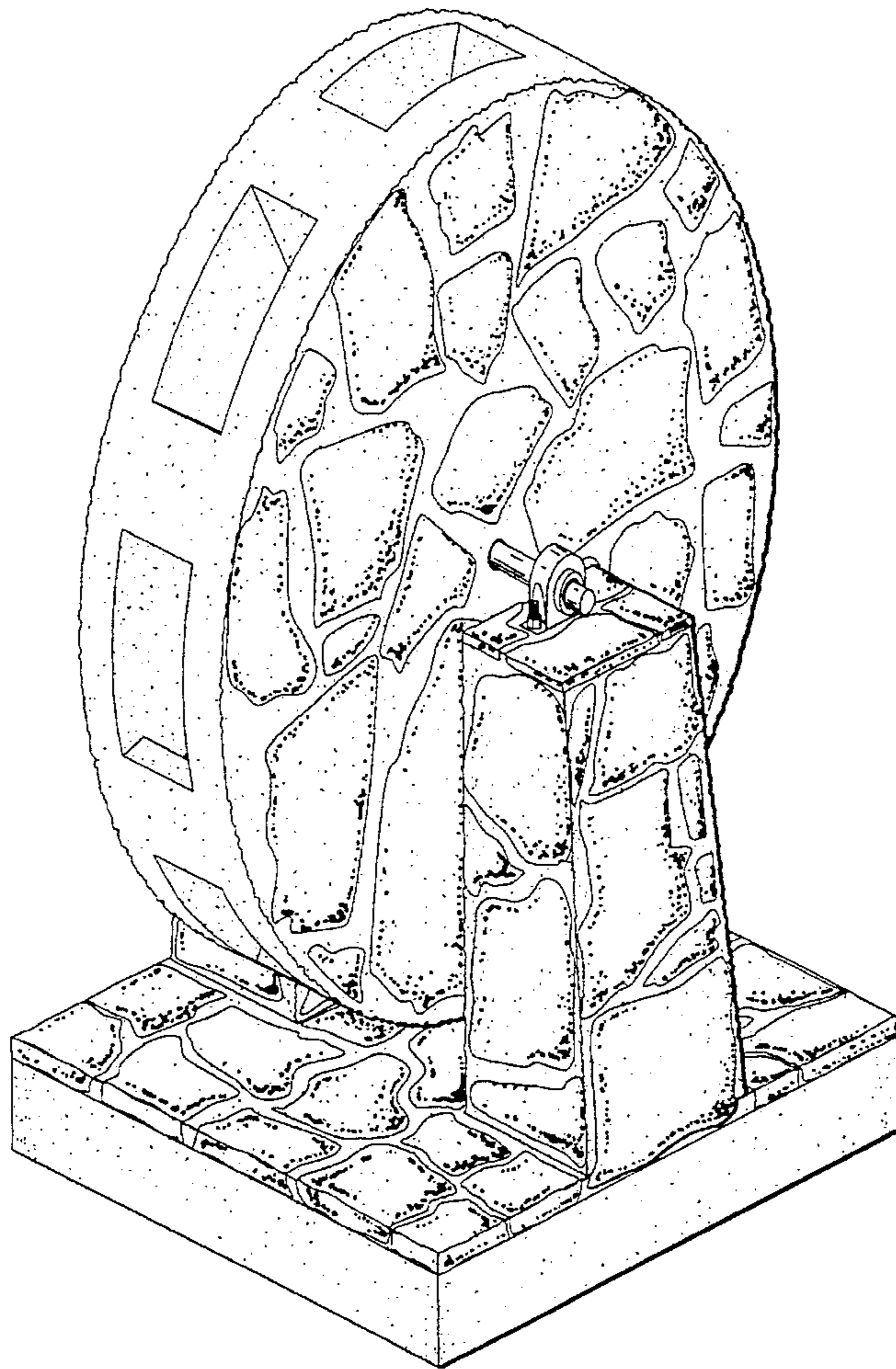
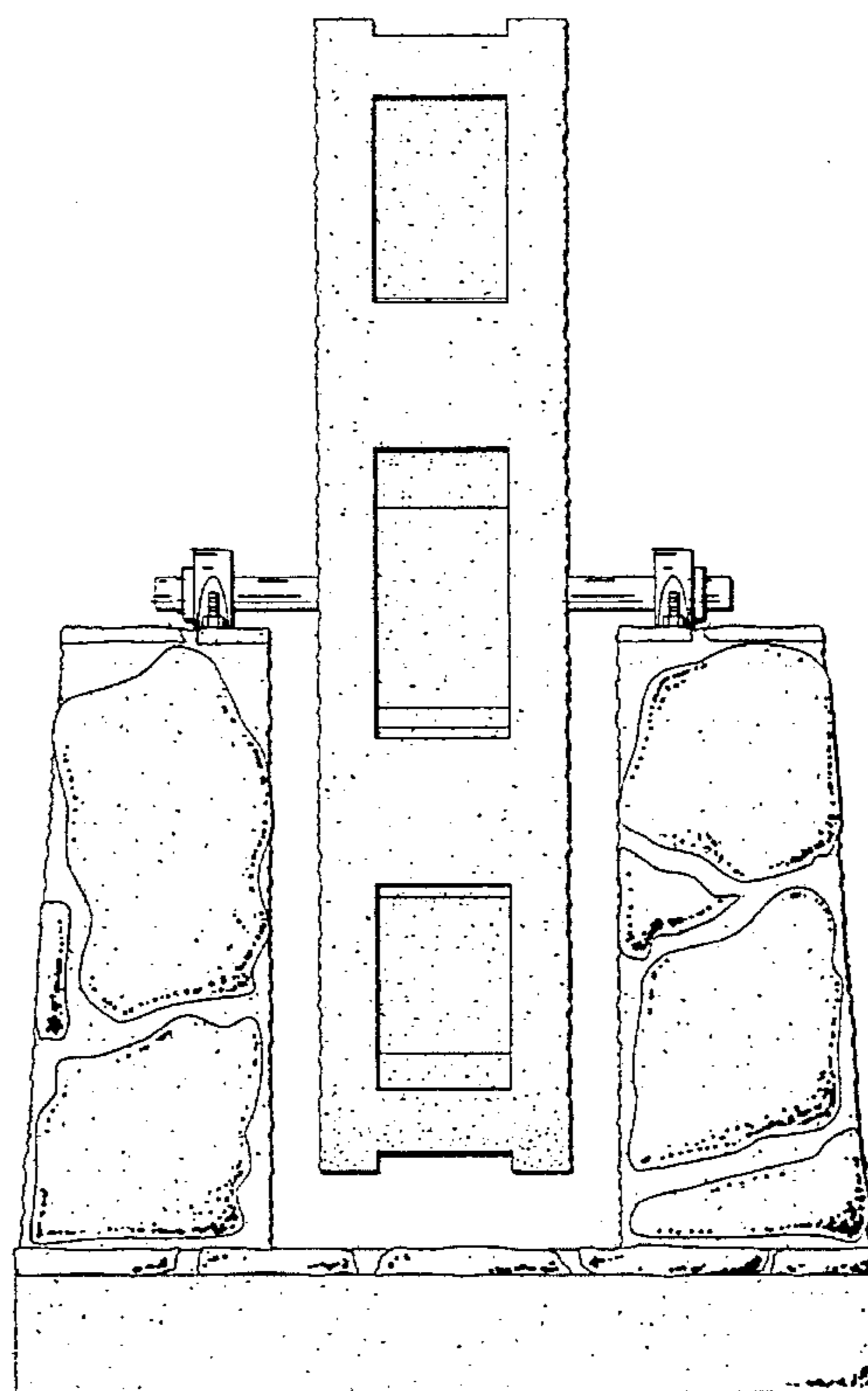

FIG. 2



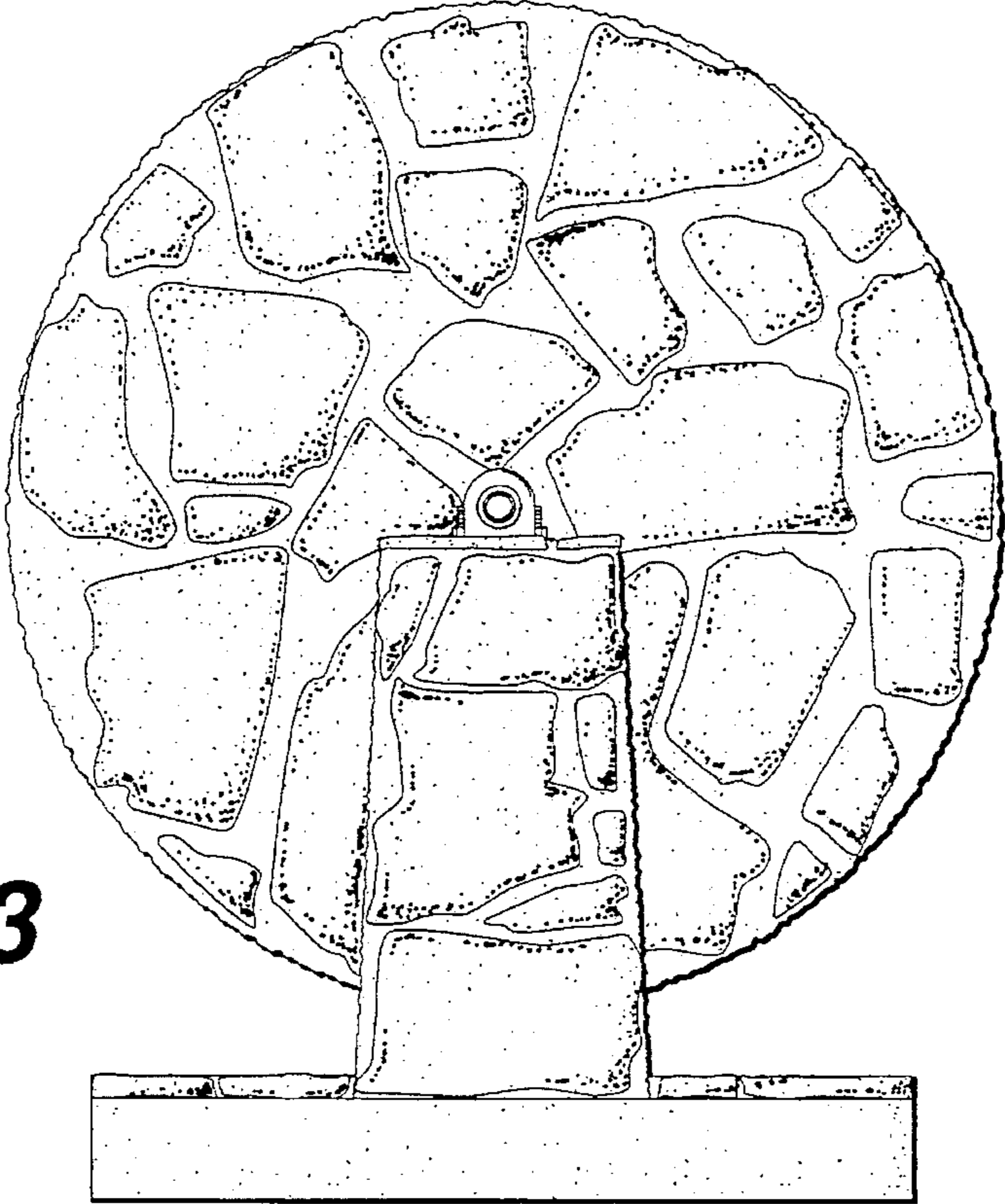

FIG. 3

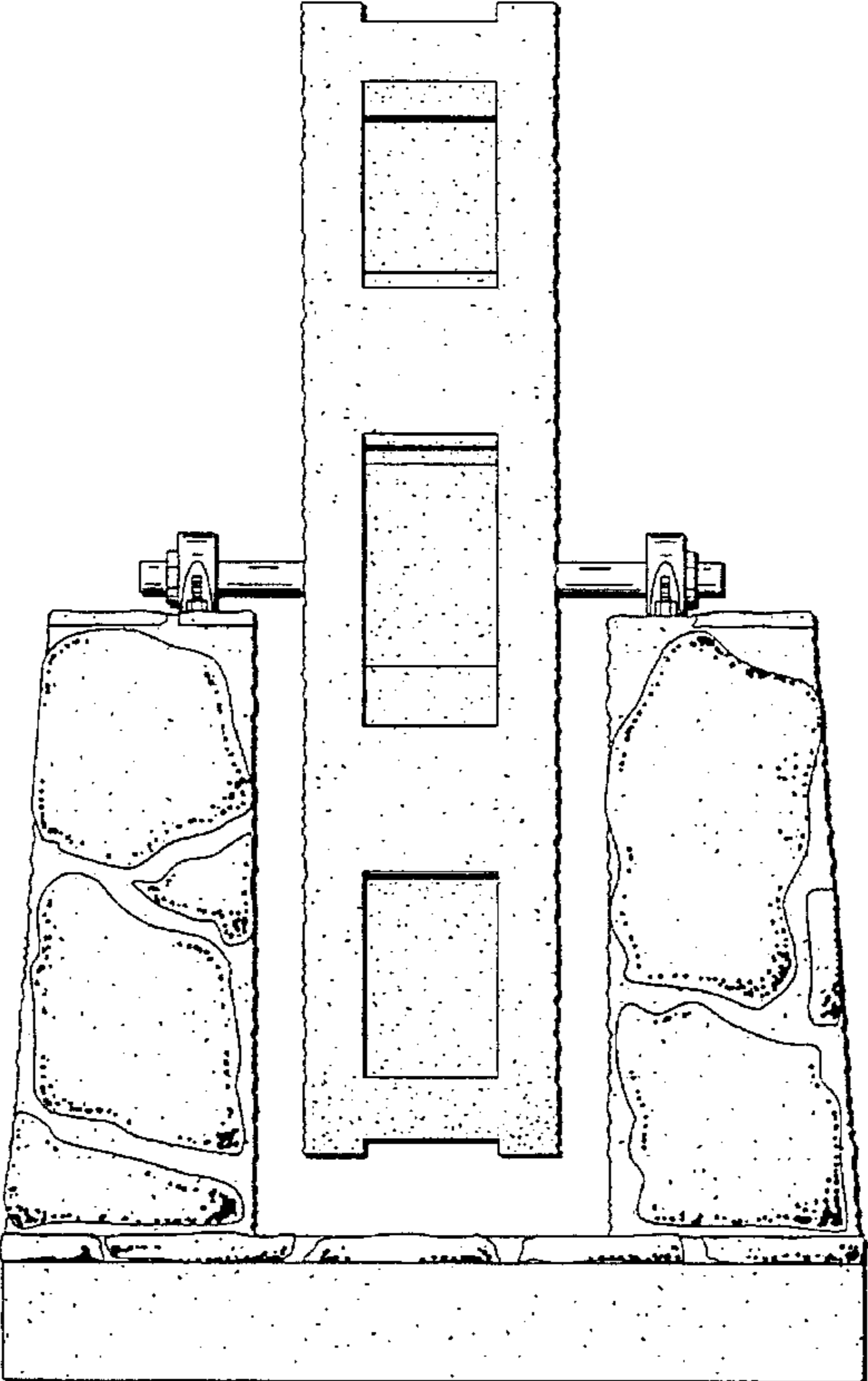

FIG. 4

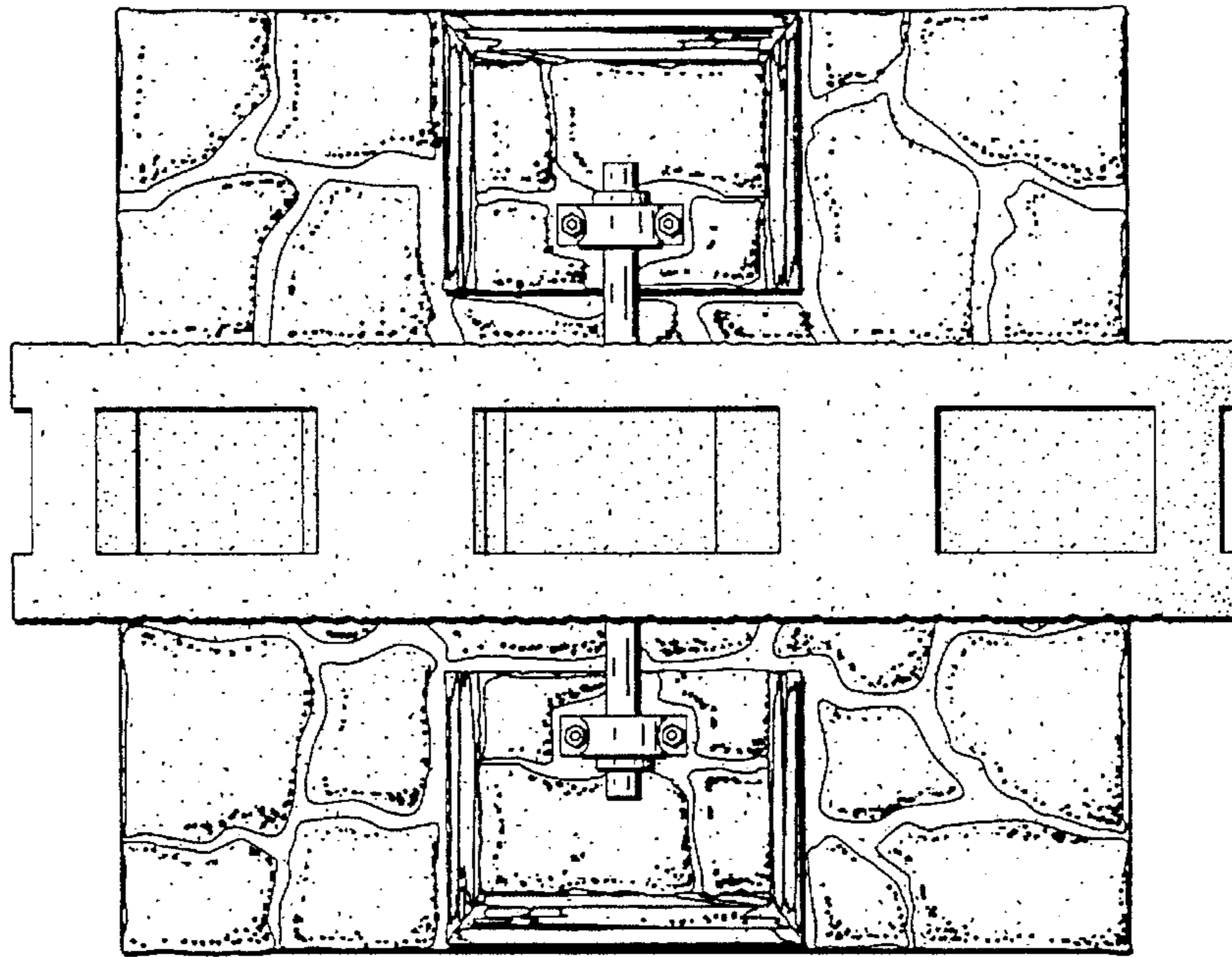

FIG. 5

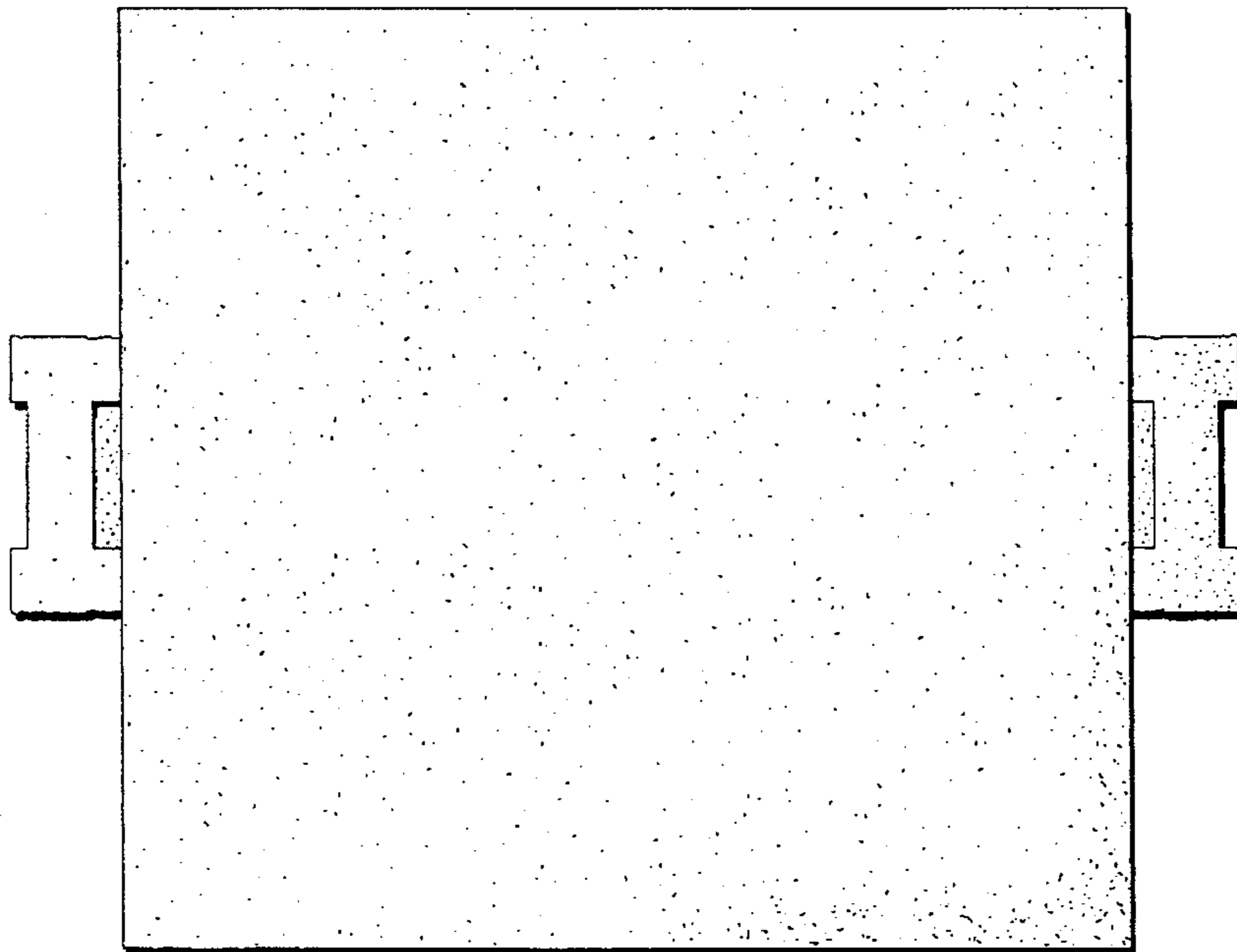

FIG. 6