



US00D375984S

United States Patent [19]

Burns

[11] Patent Number: **Des. 375,984**

[45] Date of Patent: ****Nov. 26, 1996**

[54] **PLAY MAT FOR DOLL HOUSES**

[76] Inventor: **Doreen R. Burns**, 1106 Easton Rd., Hellertown, Pa. 18055

[**] Term: **14 Years**

[21] Appl. No.: **34,968**

[22] Filed: **Feb. 16, 1995**

[52] U.S. Cl. **D21/114; D21/59; D21/31; D6/588**

[58] Field of Search **D21/25, 31, 114, D21/109, 59; D6/588; 446/118, 476, 478, 479, 488, 487**

[56] **References Cited**

U.S. PATENT DOCUMENTS

D. 61,749	1/1923	Cowles	D21/114
D. 63,831	1/1924	Monkhouse	D21/114
D. 95,618	5/1935	Saxton	D21/114
D. 264,102	4/1982	Howard .	
D. 282,674	2/1986	Marschak	D21/114
D. 294,275	2/1988	Bergeron .	
D. 308,149	5/1990	Lewis et al.	D6/588
D. 339,497	9/1993	DuPrat .	
347,682	8/1886	Buckingham	D21/114
1,237,243	8/1917	Conner .	
1,333,181	3/1920	Mathews	446/478
3,352,054	11/1967	Glass et al.	446/118
4,109,439	8/1978	Feasel .	
4,211,185	7/1980	Karlsson .	
4,620,396	11/1986	Bjornwedt .	
4,654,245	3/1987	Balzer .	
5,127,367	7/1992	Starowitz .	

5,188,874 2/1993 Kauffman .
5,250,000 10/1993 Boutin .
5,308,670 5/1994 Saylor .

OTHER PUBLICATIONS

BC Playthings 1991-1992 Catalog p. 18 "Farm Playmat" top right of page.
Lilly's Kids, p. 7 Playmat top right of page.
Lilly's Kids, p. 6 Playmat center of page.
Letraset Catalog, 1983 p. 229 "Aerial Site Plan" left side of page.

Primary Examiner—Raphael Barkai
Attorney, Agent, or Firm—Richard C. Litman

[57] **CLAIM**

The ornamental design for a play mat for doll houses, as shown and described.

DESCRIPTION

FIG. 1 is a top plan view of a play mat for doll houses showing my new design;
FIG. 2 is a front elevational view thereof, the rear elevation being a mirror image; and,
FIG. 3 is a left side elevational view thereof, the right side elevation being a mirror image.
In FIG. 1, the diagonally lined areas are shaded to represent the color green; the vertically lined area is shaded to represent the color red; the horizontally lined areas are shaded to represent the color blue; and the broken horizontally lined areas are shaded to represent the color gray. The bottom of the mat is plain and devoid of ornamental features.

1 Claim, 2 Drawing Sheets

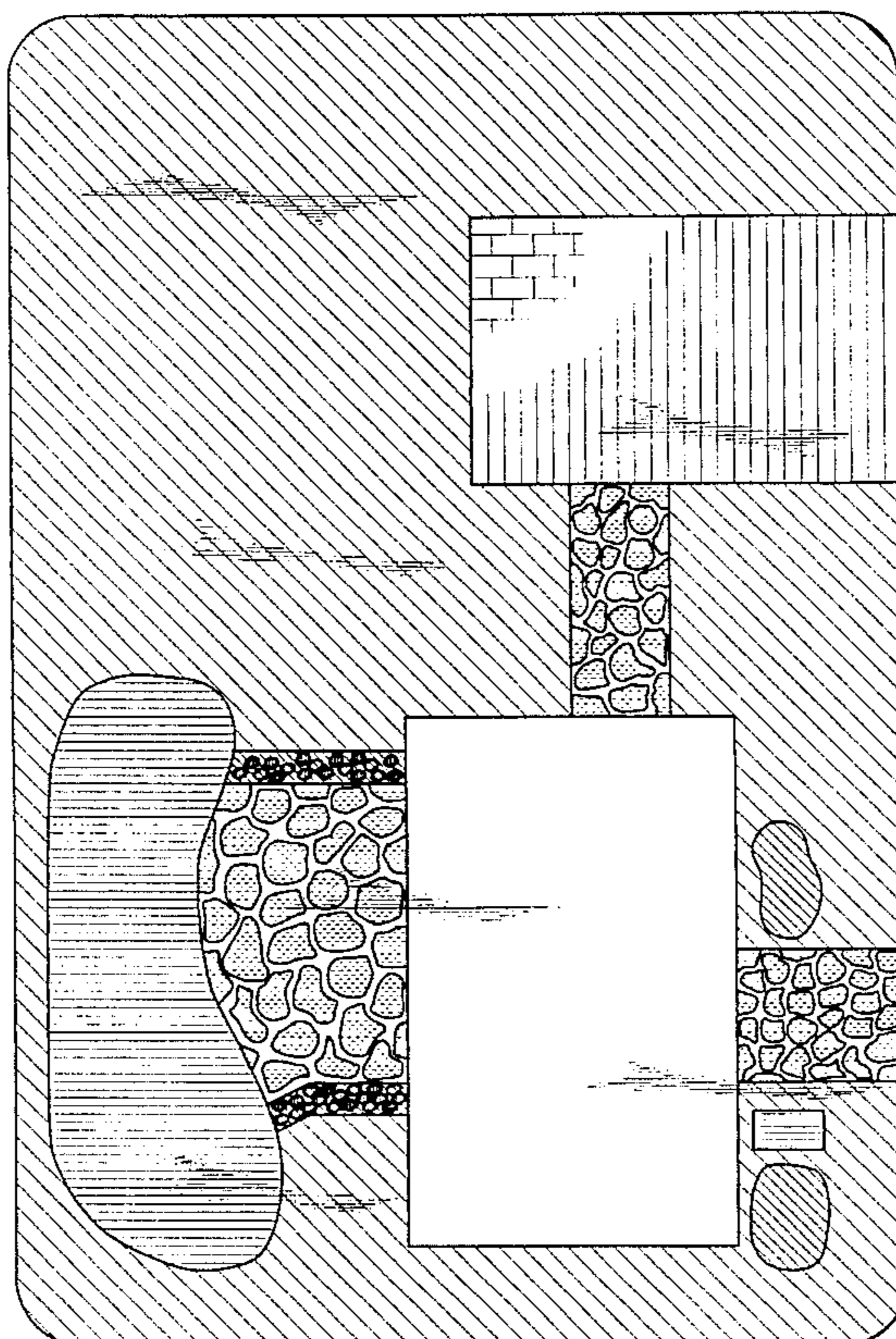

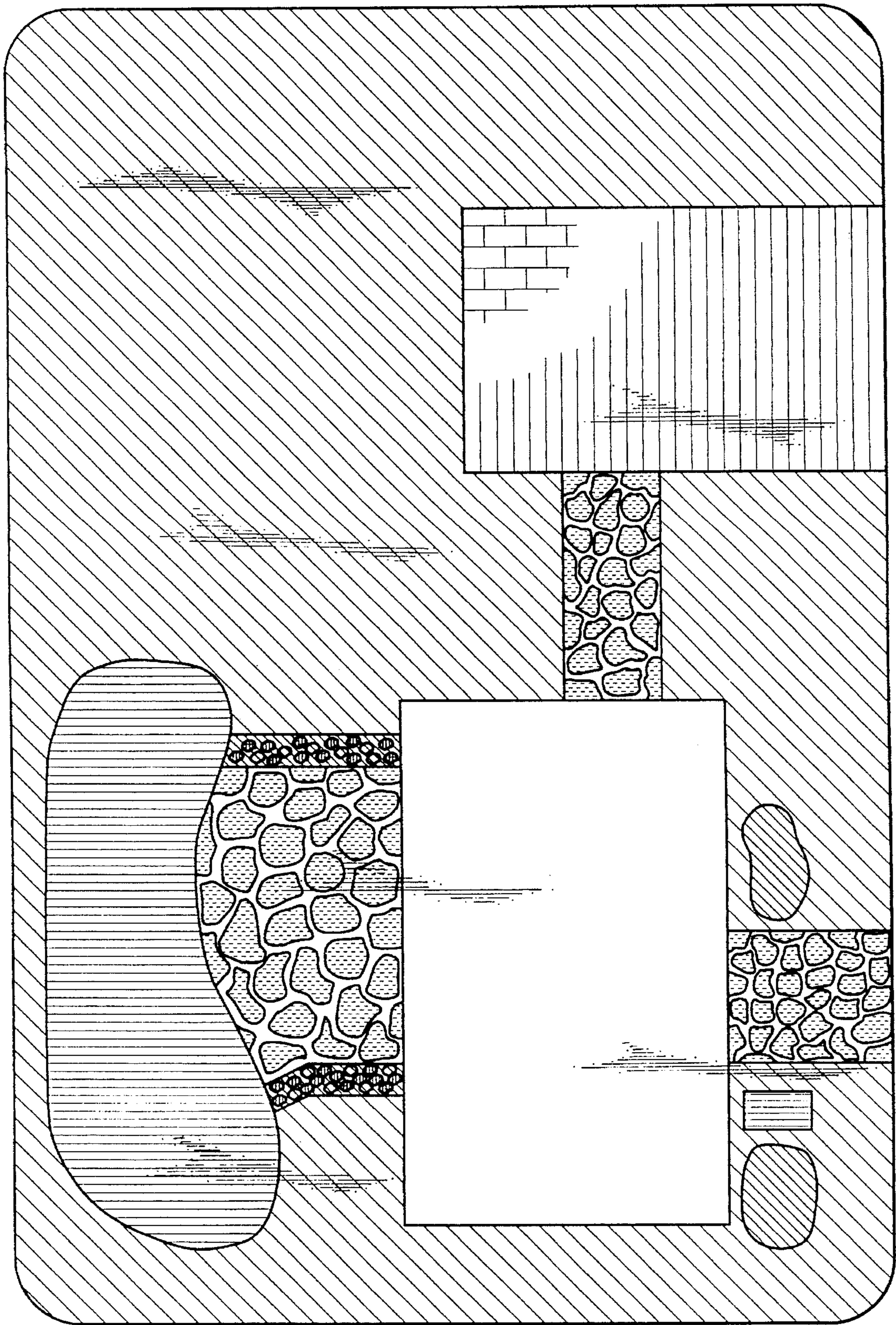

Fig. 1



Fig. 2



Fig. 3