



US00D375803S

United States Patent [19] Oliver

[11] Patent Number: **Des. 375,803**

[45] Date of Patent: ****Nov. 19, 1996**

[54] **WINDOW COMPONENT EXTRUSION**

[75] Inventor: **Teresa A. Oliver, Kent, Wash.**

[73] Assignee: **Mikron Industries, Inc., Kent, Wash.**

[**] Term: **14 Years**

[21] Appl. No.: **47,384**

[22] Filed: **Dec. 1, 1995**

[52] U.S. Cl. **D25/124**

[58] Field of Search D25/52, 60, 122-125;
49/504, 505, DIG. 2; 52/204.5, 730.3, 730.4,
730.5

[56] **References Cited**

U.S. PATENT DOCUMENTS

D. 353,471 12/1994 Cole D25/124

*Primary Examiner—Doris Clark
Attorney, Agent, or Firm—Richardson & Folise*

[57] **CLAIM**

The ornamental design for a window component extrusion, as shown and described.

DESCRIPTION

FIG. 1 is a top right perspective view of the window component extrusion which is broken in the center indicating indefinite length; and,

FIG. 2 is a bottom left perspective view of the window component extrusion shown in FIG. 1.

1 Claim, 1 Drawing Sheet

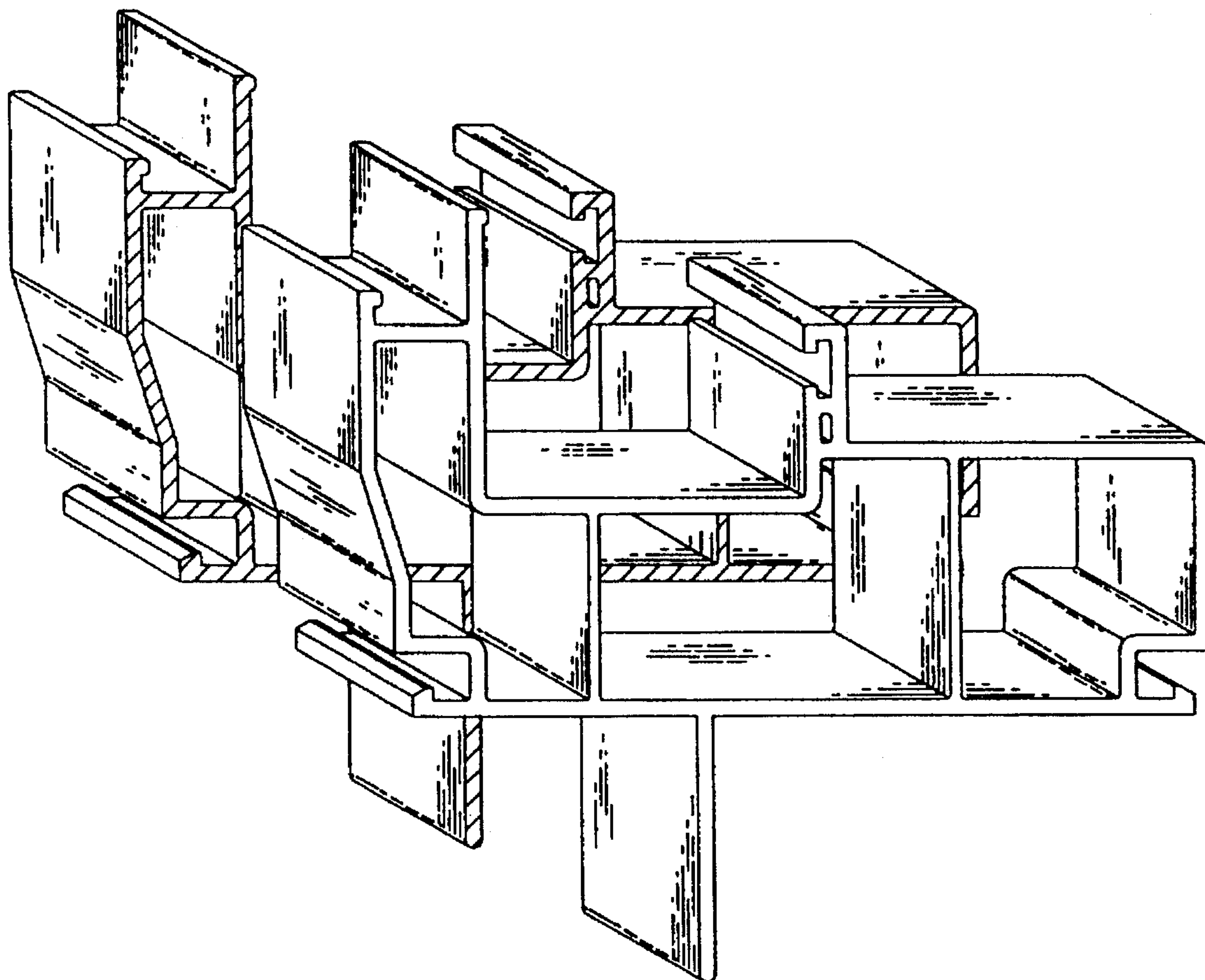

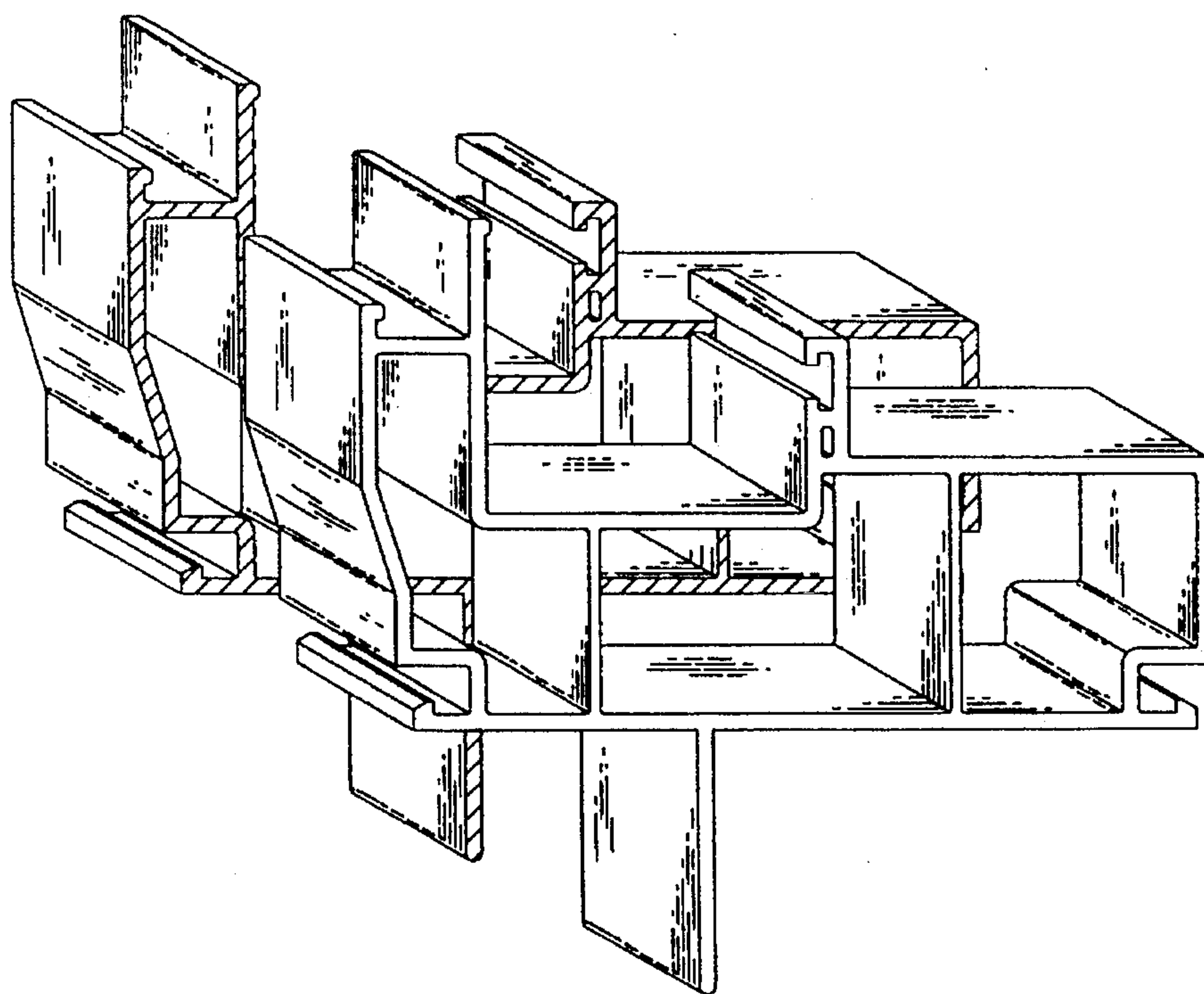

FIG. 1

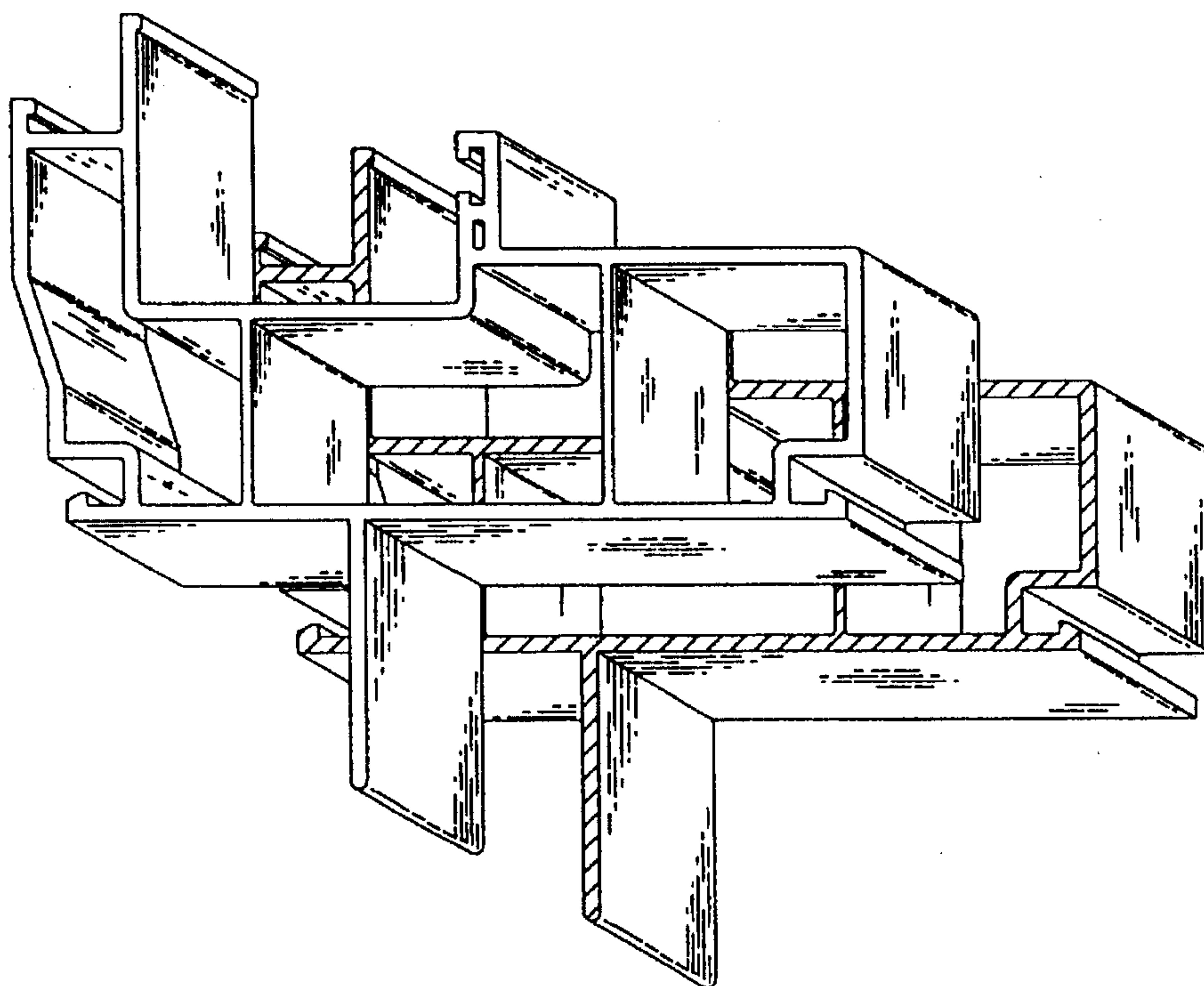

FIG. 2