



US00D375752S

United States Patent [19]
Douglas

[11] **Patent Number: Des. 375,752**
[45] **Date of Patent: **Nov. 19, 1996**

[54] **MOBILE SCREENING AND DISTRIBUTION PLANT**

3,215,408 11/1965 Hansen D15/147 X

[75] Inventor: **Paul Douglas**, Wincobank, Great Britain

Primary Examiner—Antoine Duval Davis
Attorney, Agent, or Firm—Madson & Metcalf

[73] Assignee: **Extec Screens and Crushers Limited**, Sheffield, England

[57] **CLAIM**

[**] Term: **14 Years**

The ornamental design for a mobile screening and distribution plant, as shown and described.

[21] Appl. No.: **37,367**

DESCRIPTION

[22] Filed: **Apr. 11, 1995**

[30] **Foreign Application Priority Data**

Oct. 12, 1994 [GB] United Kingdom 2042545

[52] **U.S. Cl.** **D15/147**

[58] **Field of Search** D15/19, 21, 22,
D15/24, 147, 199; 171/15, 123, 14, 24,
143; 209/240, 257, 317, 320, 247, 420,
421, 412

FIG. 1 is a side view of a mobile screening and distribution plant according to my new design and showing a distribution conveyor in an unfolded operative position;

FIG. 2 is a side view, similar to FIG. 1, but showing the distribution conveyor in a folded and inoperative position;

FIG. 3 is a plan view and showing the distribution conveyor in the folded position; and,

FIG. 4 is a view from one end of the plant.

The surface configuration of the views opposite FIGS. 1 and 4, to the extent it is not disclosed by FIGS. 1-4, does not constitute part of the claimed design.

[56] **References Cited**

U.S. PATENT DOCUMENTS

D. 237,540 11/1975 O'Neill D15/147

1 Claim, 4 Drawing Sheets

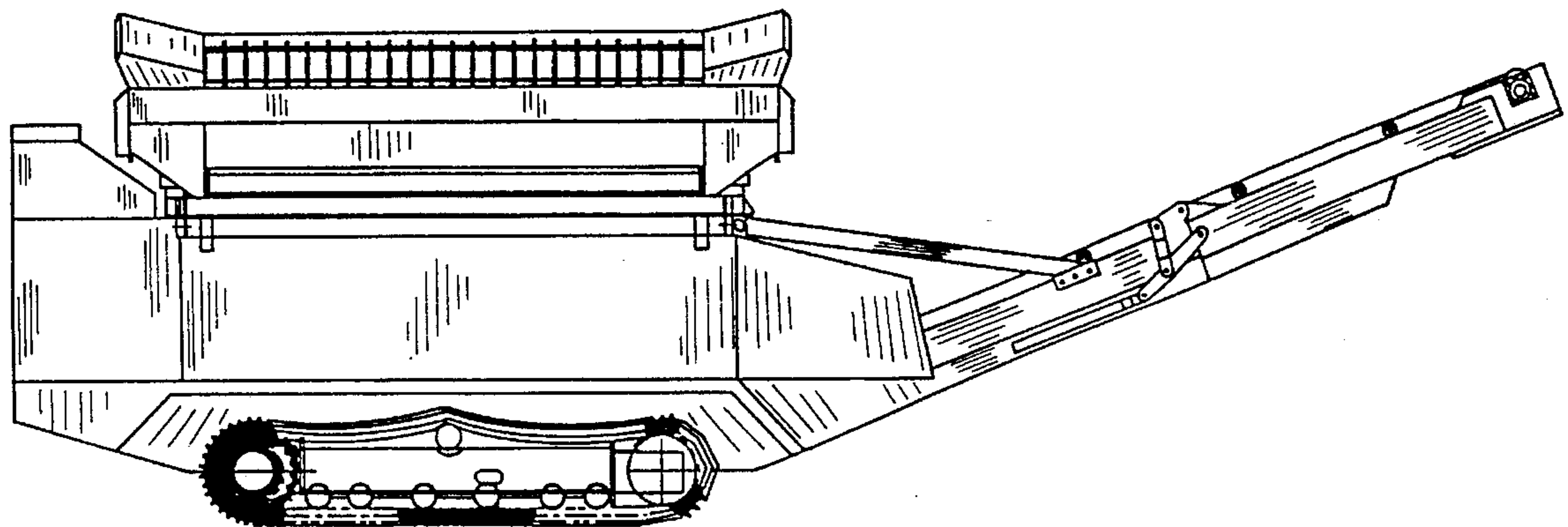

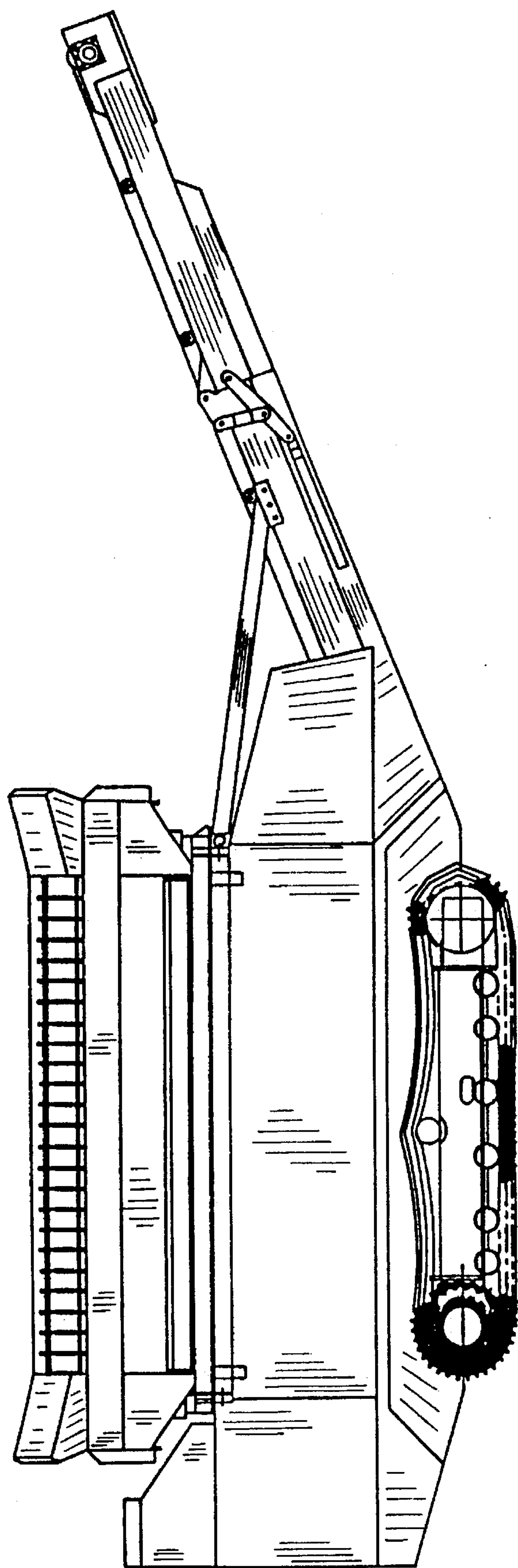

FIGURE 1

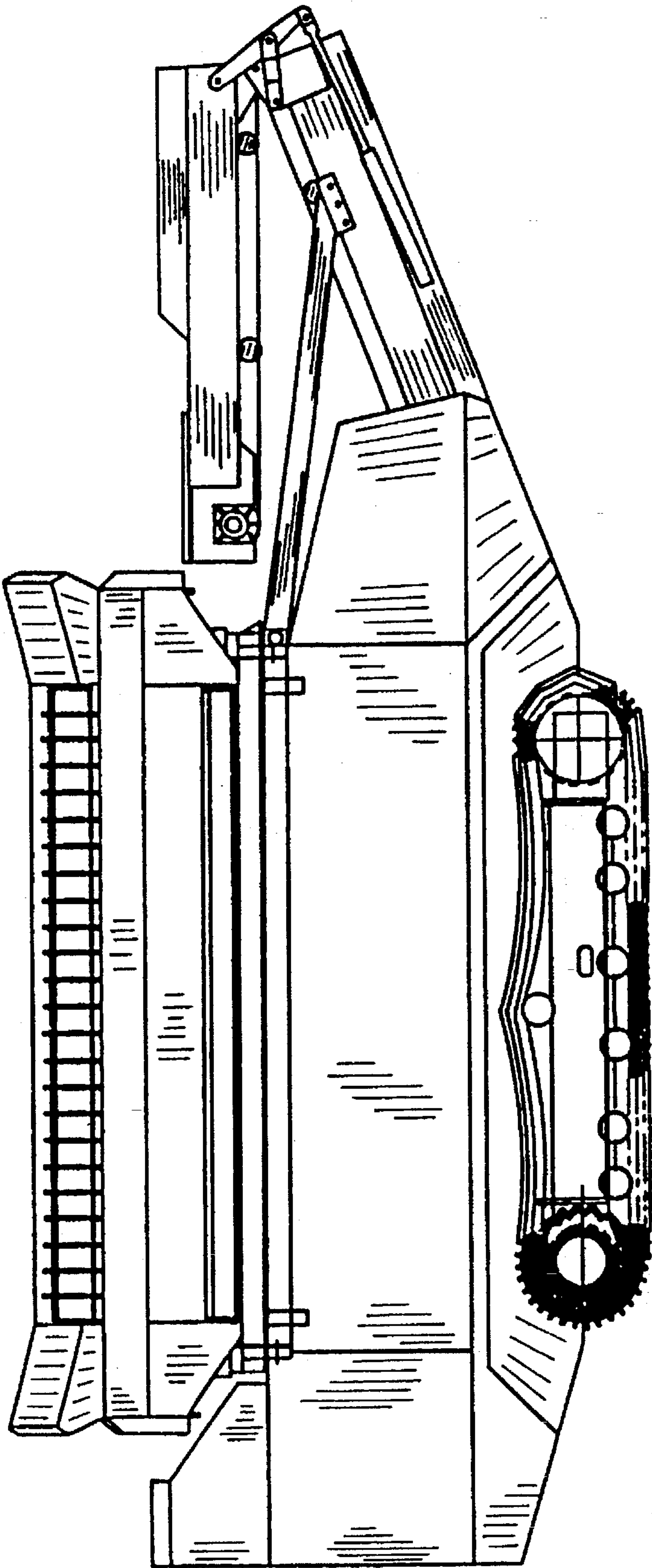

FIGURE 2

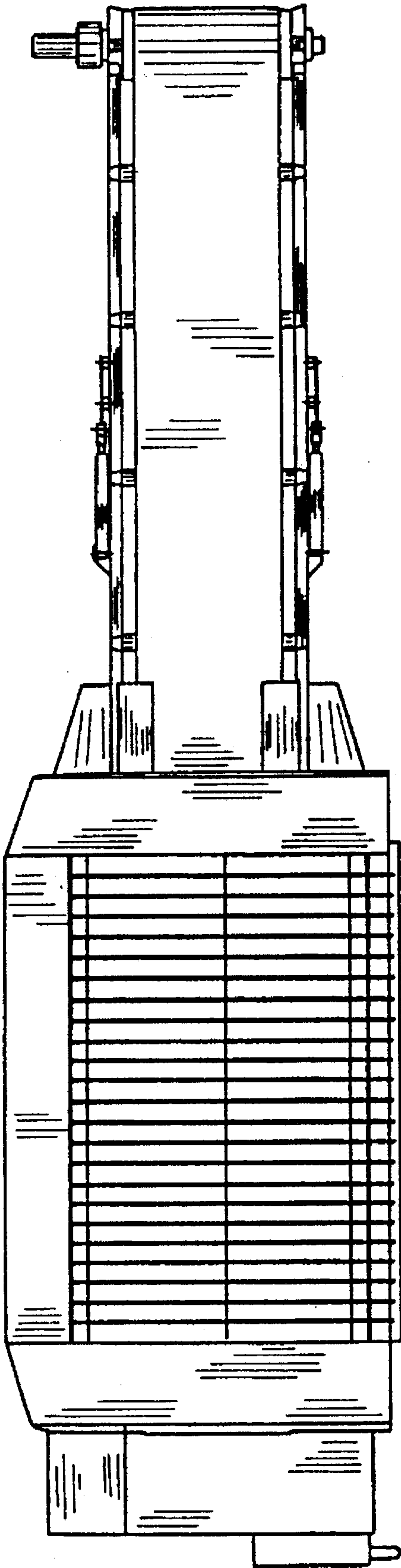

FIGURE 3

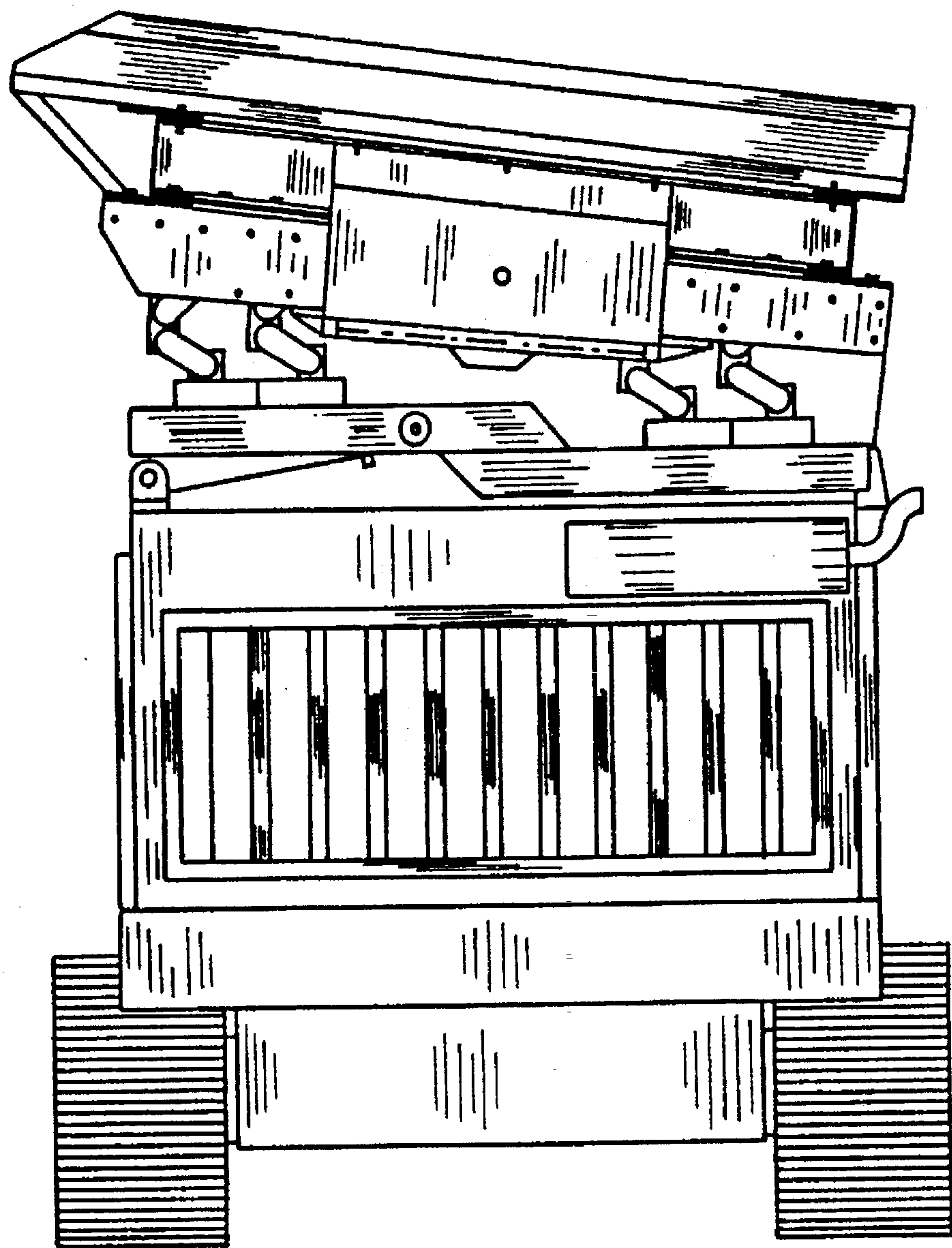

FIGURE 4