



US00D375726S

United States Patent [19]
Witte

[11] **Patent Number:** **Des. 375,726**
[45] **Date of Patent:** ****Nov. 19, 1996**

[54] **HOUSING FOR OPERATING OF CONTROL SYSTEMS**

[75] Inventor: **Kai U. Witte**, Offenbach, Germany

[73] Assignee: **Rittal-Werk Rudolf Loh GmbH & Co. KG**, Germany

[**] Term: **14 Years**

[21] Appl. No.: **38,282**

[22] Filed: **May 1, 1995**

[30] **Foreign Application Priority Data**

Nov. 1, 1994 [DE] Germany 94 08 533.1

[52] **U.S. Cl.** **D14/103**

[58] **Field of Search** D14/100, 102,
D14/107-109; D13/162, 184, 199; D6/432,
436, 445, 448; 312/208.1, 223.2, 194, 254,
292; 360/97.01, 97.04, 98.01, 99.01, 99.12;
361/600, 622, 694

[56] **References Cited**

U.S. PATENT DOCUMENTS

D. 211,579	7/1968	Cordes, Jr.	D14/102
D. 283,705	5/1986	Cook et al.	D13/162
D. 296,209	6/1988	Klicpera	D14/106
D. 304,576	11/1989	Vissiere	D14/100 X
D. 321,340	11/1991	Savio	D14/100
D. 348,436	7/1994	Brossardt et al.	D14/100
5,013,104	5/1991	Knoppel et al.	312/254
5,082,336	1/1992	Munch et al.	312/292

OTHER PUBLICATIONS

Control Engineering Jan. 1994 p. 87 housing for control systems.

Primary Examiner—Freda Nunn
Attorney, Agent, or Firm—Speckman, Pauley & Fejer

[57] **CLAIM**

The ornamental design for a housing for operating of control systems, as shown and described.

DESCRIPTION

FIG. 1 is a perspective view of a housing for operating of control systems, according to one preferred embodiment of this invention;

FIG. 2 is a front view of the housing for operating of control systems, as shown in FIG. 1;

FIG. 3 is a side view of the housing for operating of control systems, as shown in FIG. 1;

FIG. 4 is a side view, opposite the side view shown in FIG. 3, of the housing for operating of control systems, as shown in FIG. 1;

FIG. 5 is a rear view of the housing for operating of control systems, as shown in FIG. 1;

FIG. 6 is a top view of the housing for operating of control systems, as shown in FIG. 1;

FIG. 7 is a bottom view of the housing for operating of control systems, as shown in FIG. 1; and,

FIG. 8 is a perspective view of a housing for operating of control systems, according to another preferred embodiment of this invention.

The undisclosed views of the second embodiment are identical to those of the first.

1 Claim, 5 Drawing Sheets

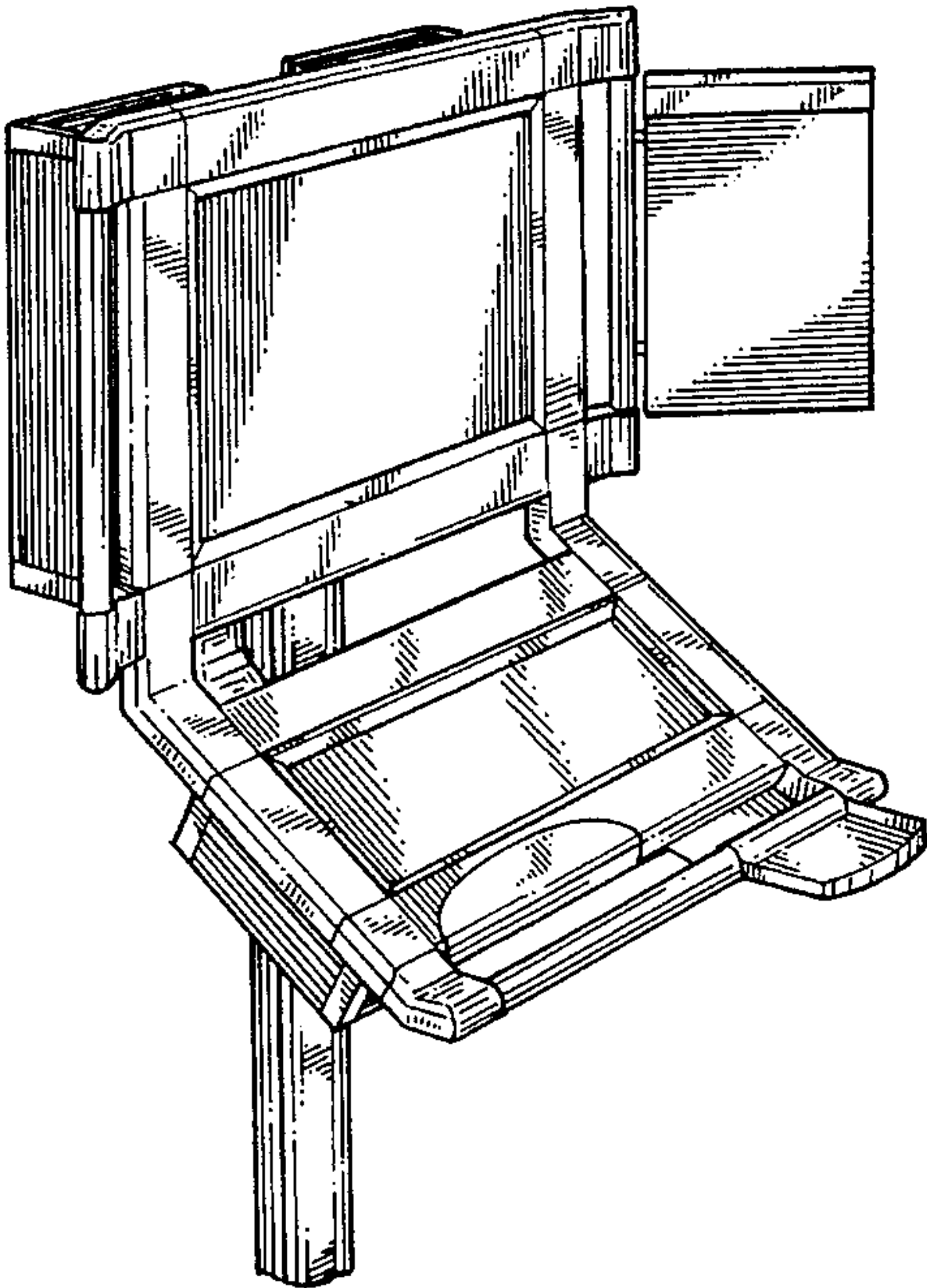

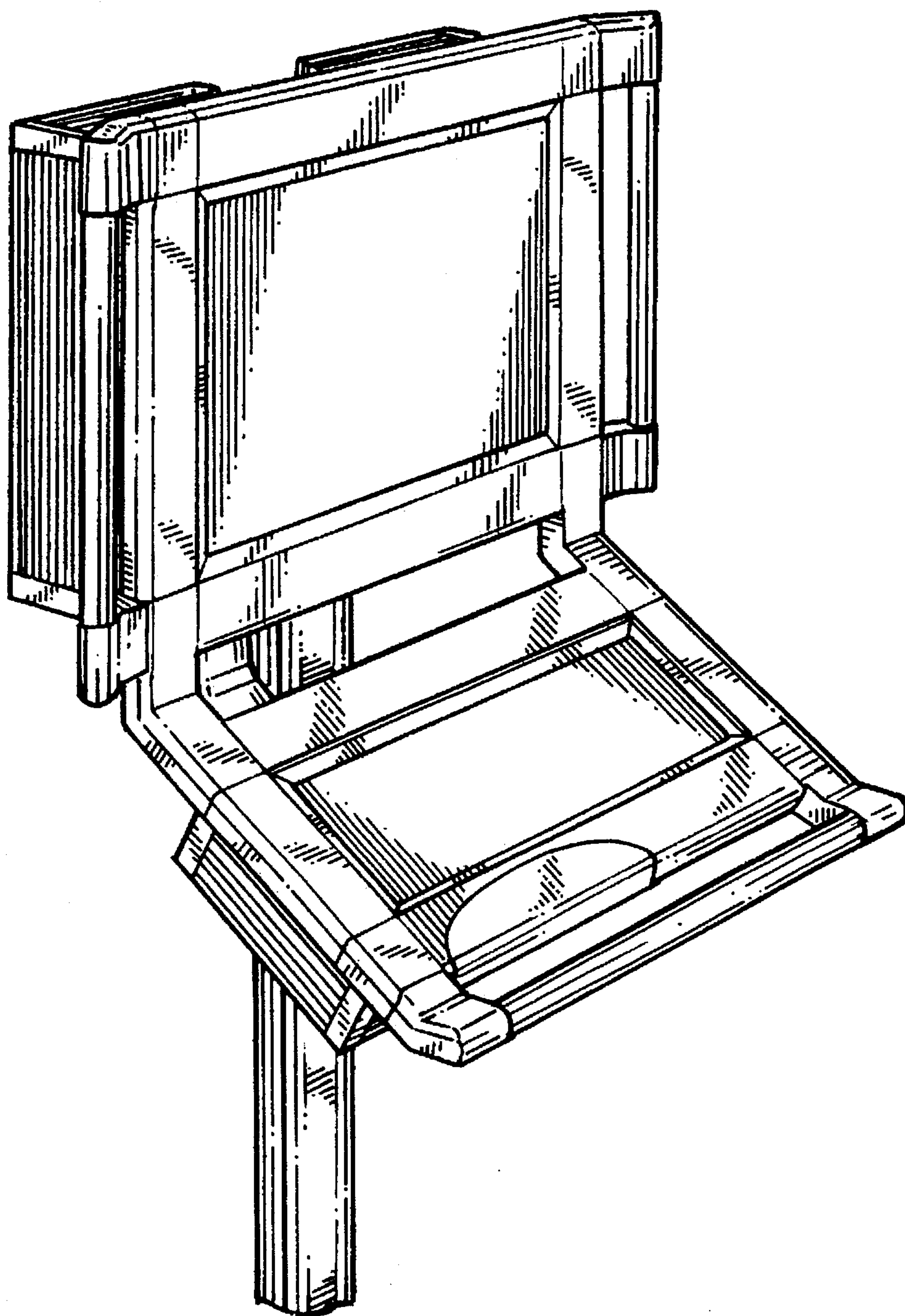

FIG. 1

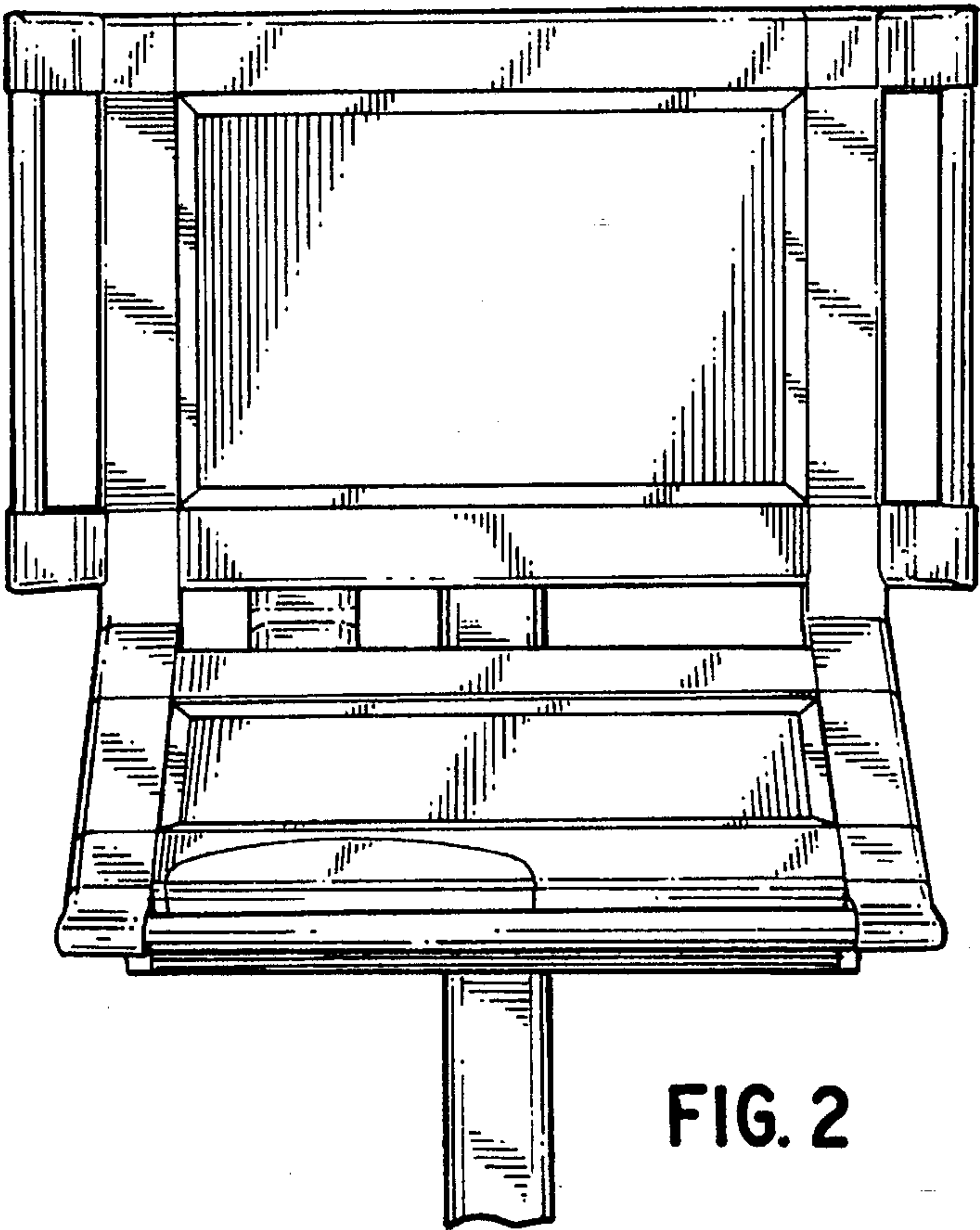

FIG. 2

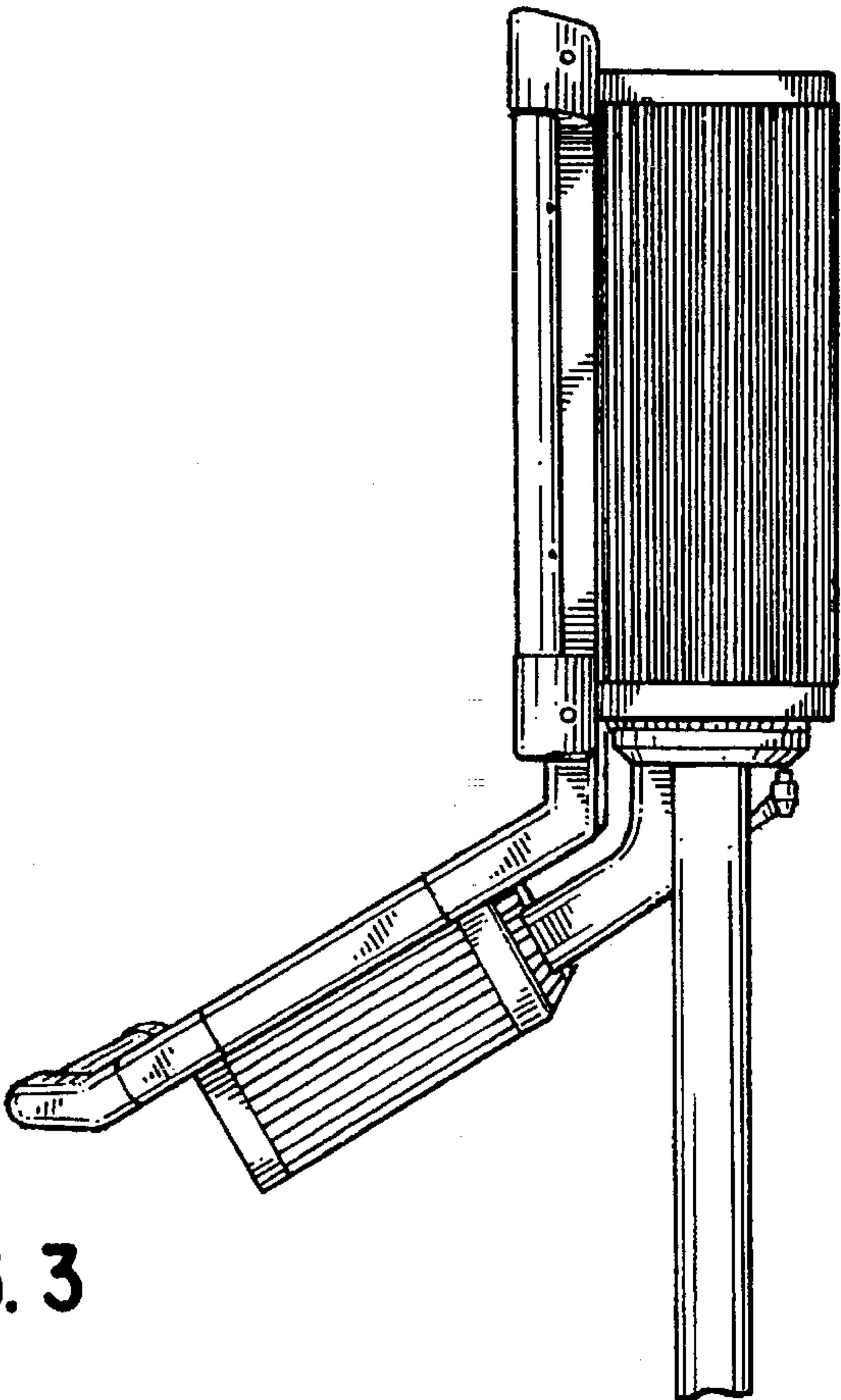

FIG. 3

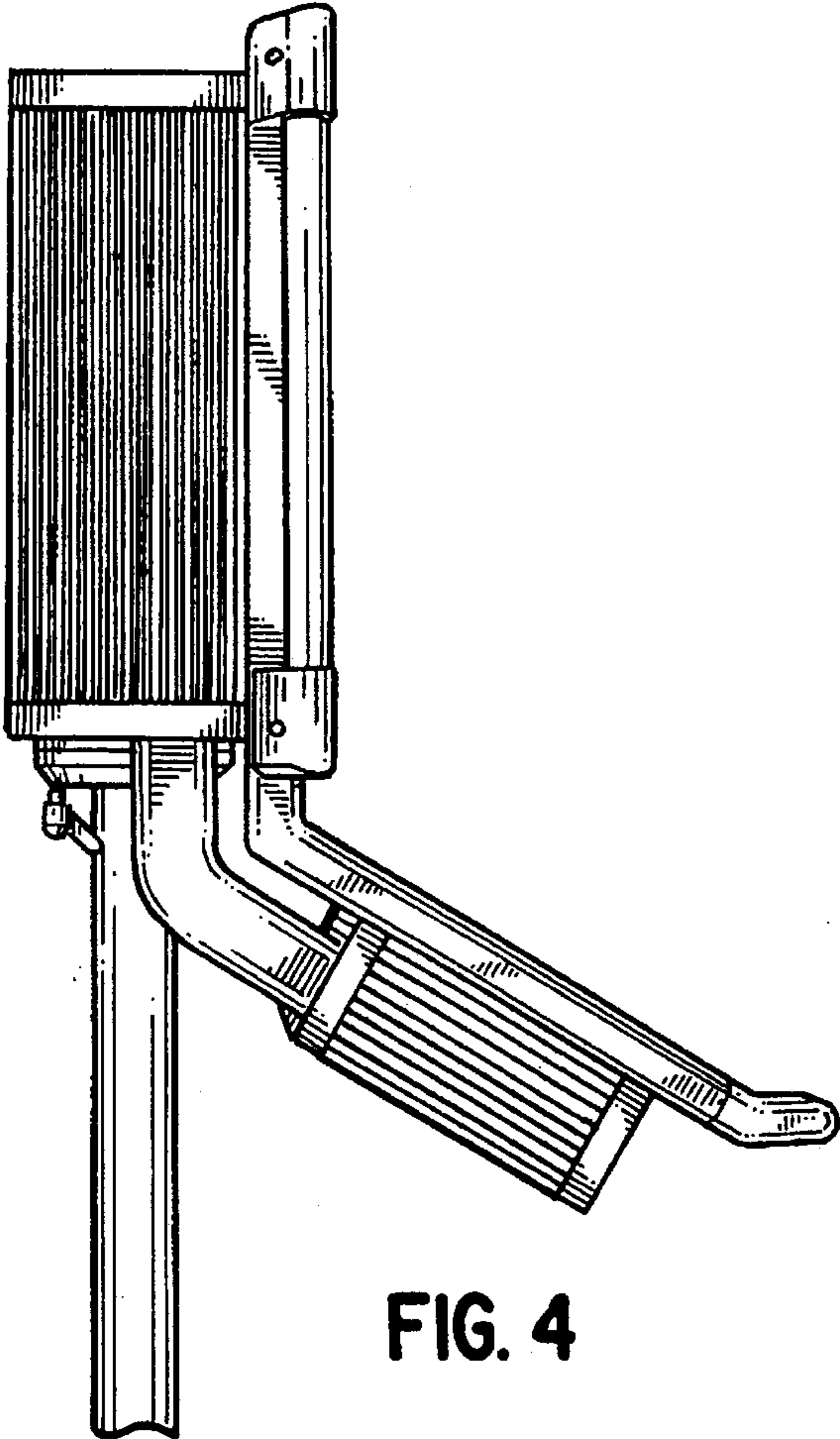

FIG. 4

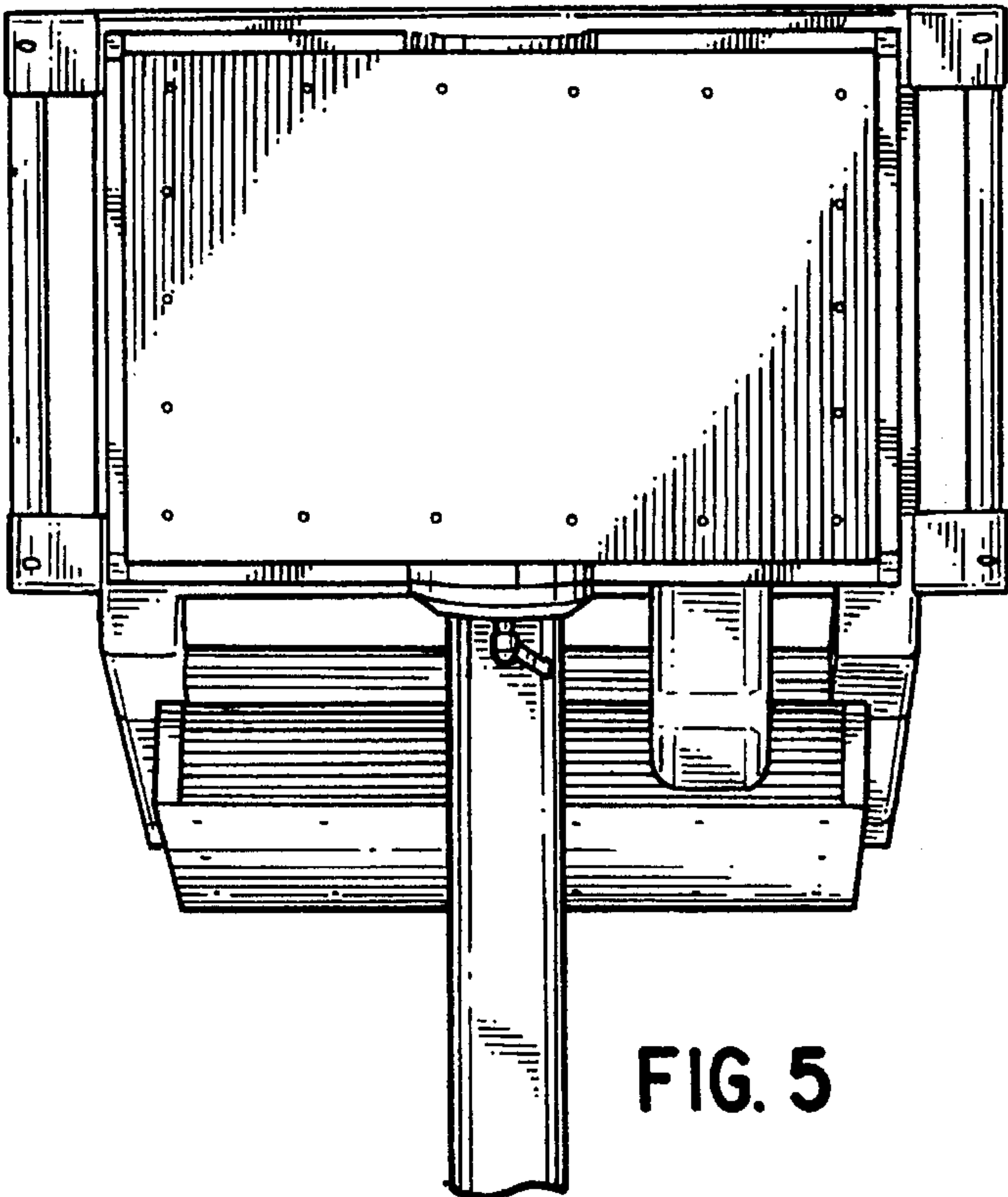

FIG. 5

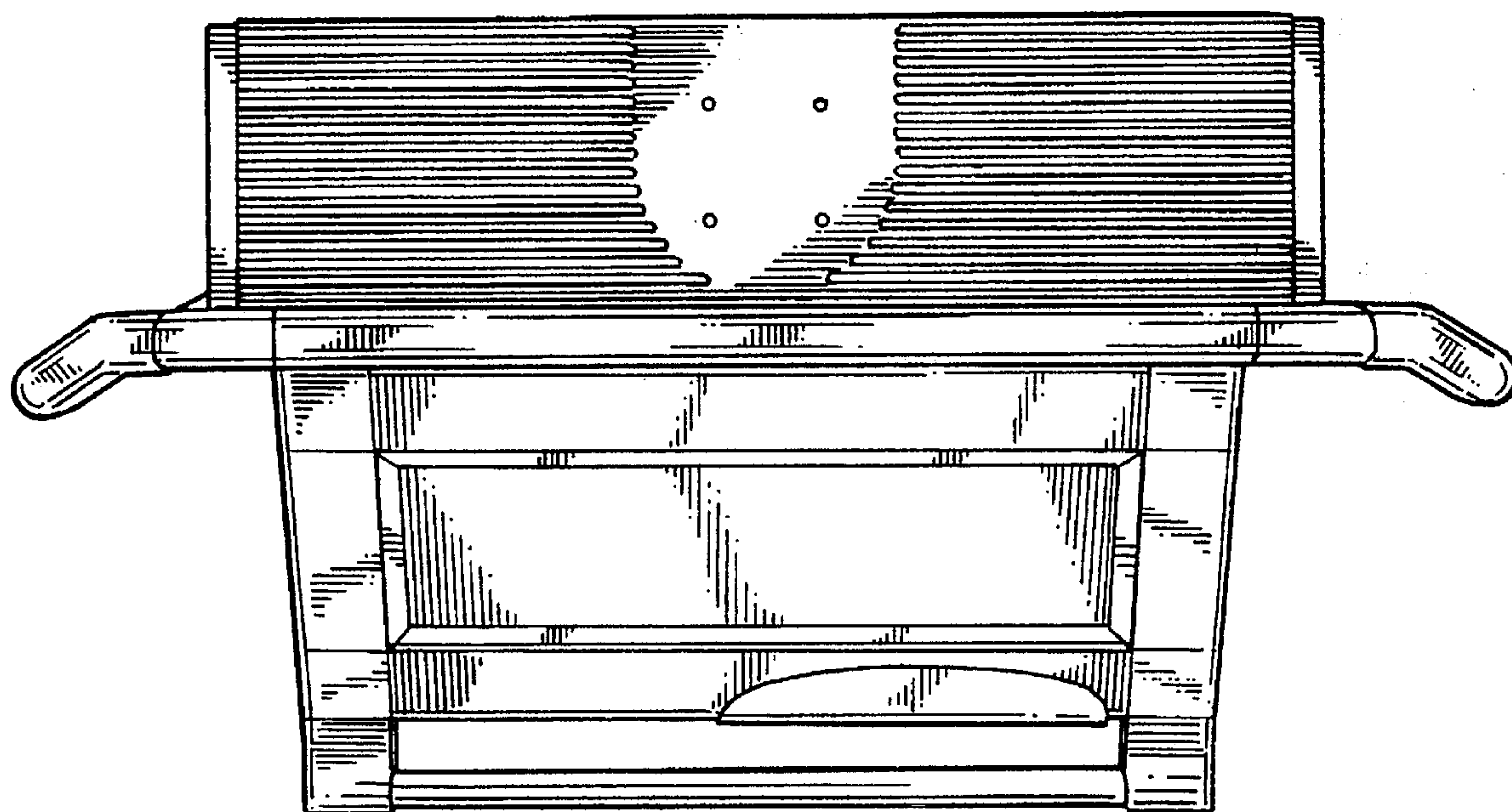

FIG. 6

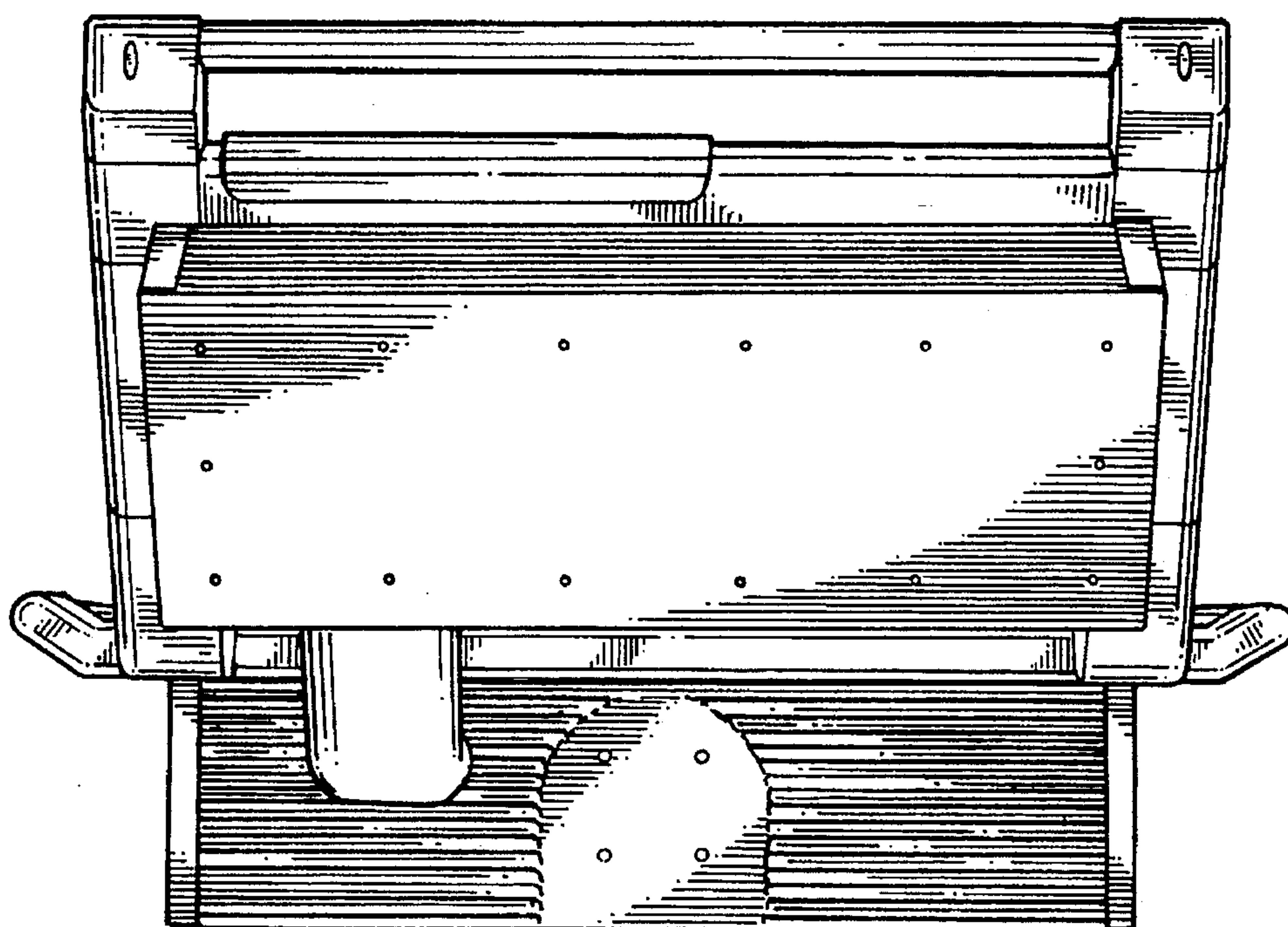

FIG. 7

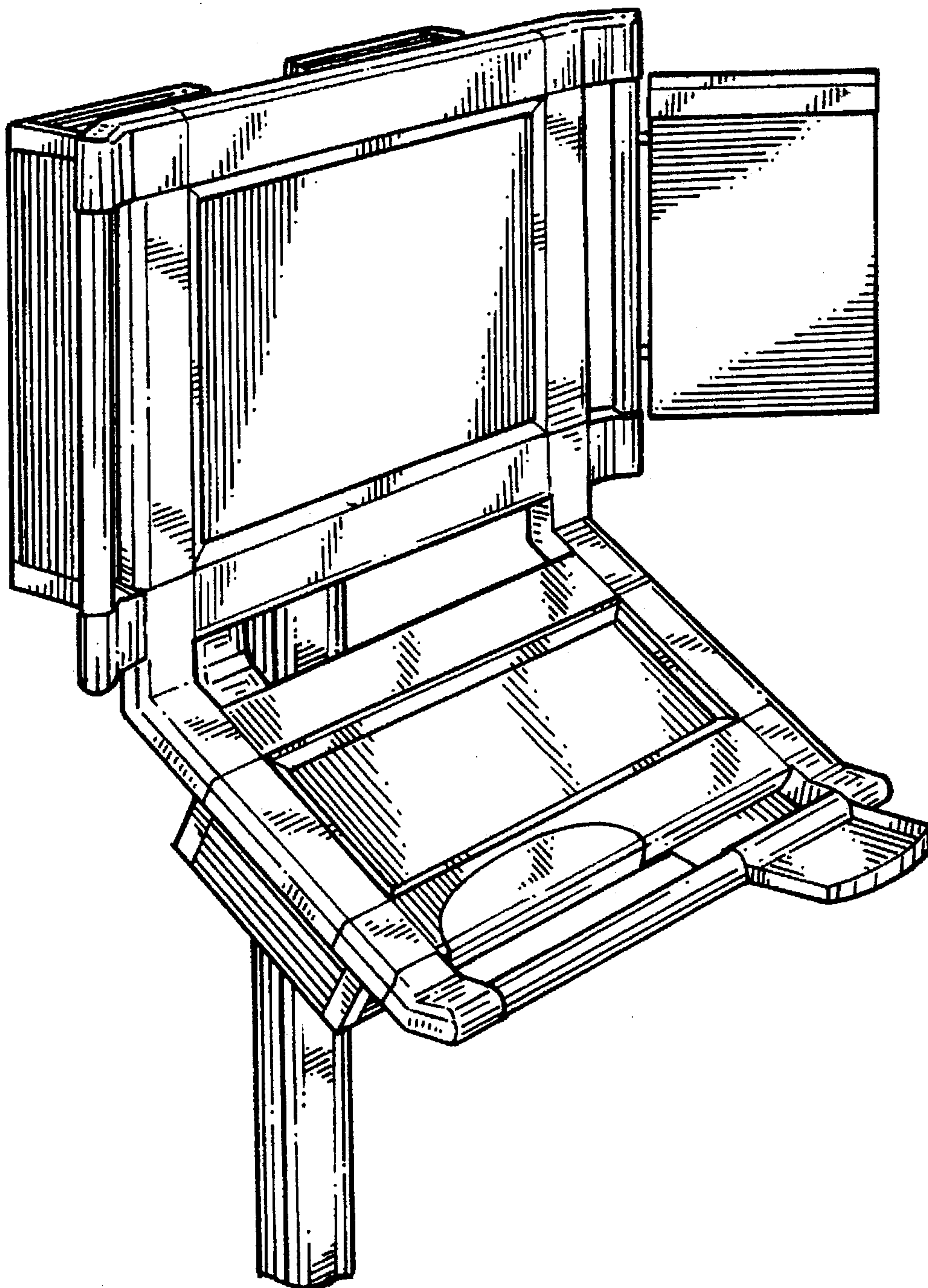

FIG. 8