



US00D375723S

United States Patent [19] Aramaki

[11] Patent Number: **Des. 375,723**

[45] Date of Patent: ****Nov. 19, 1996**

[54] CONNECTOR

[75] Inventor: **Keiji Aramaki**, Tokyo, Japan

[73] Assignee: **Sony Corporation**, Tokyo, Japan

[**] Term: **14 Years**

[21] Appl. No.: **40,000**

[22] Filed: **Jun. 8, 1995**

[30] Foreign Application Priority Data

Dec. 8, 1994 [JP] Japan 6-37335

[52] U.S. Cl. **D13/147**

[58] Field of Search D13/133, 146,
D13/147; 439/467, 519, 521, 528, 626,
628, 645, 646, 660, 677, 692, 892

[56] References Cited

U.S. PATENT DOCUMENTS

D. 293,313	12/1987	Justiano et al.	D13/133
D. 312,242	11/1990	Tsubokura	D13/146
D. 315,331	3/1991	Yamamoto	D13/146
D. 330,006	10/1992	Kamakura et al.	D13/133 X
1,263,961	4/1918	Thomas	D13/138 X
3,407,378	10/1968	Siders et al.	439/142 X
5,190,467	3/1993	Ohta	D13/147 X

OTHER PUBLICATIONS

Connector 5483 on p. 89E of Molex catalog No. 890.

Primary Examiner—Joel Sincavage

Attorney, Agent, or Firm—Foley & Lardner

[57] CLAIM

The ornamental design for a connector, as shown and described.

DESCRIPTION

FIG. 1 is a perspective view of the connector showing my new design;

FIG. 2 is a top plan view thereof;

FIG. 3 is a left side elevational view thereof;

FIG. 4 is a front elevational view thereof;

FIG. 5 is a right side elevational view thereof;

FIG. 6 is a rear elevational view thereof;

FIG. 7 is a bottom plan view thereof;

FIG. 8 is a front view thereof wherein the front cover is an open position; and,

FIG. 9 is a cross-sectional view taken along line 9—9 of FIG. 2. The cross-sectional view is included for the purpose of showing surface contours which may not be clear from the remaining illustrations. Any features of internal construction which are incidentally shown form no part of the claimed design.

1 Claim, 2 Drawing Sheets

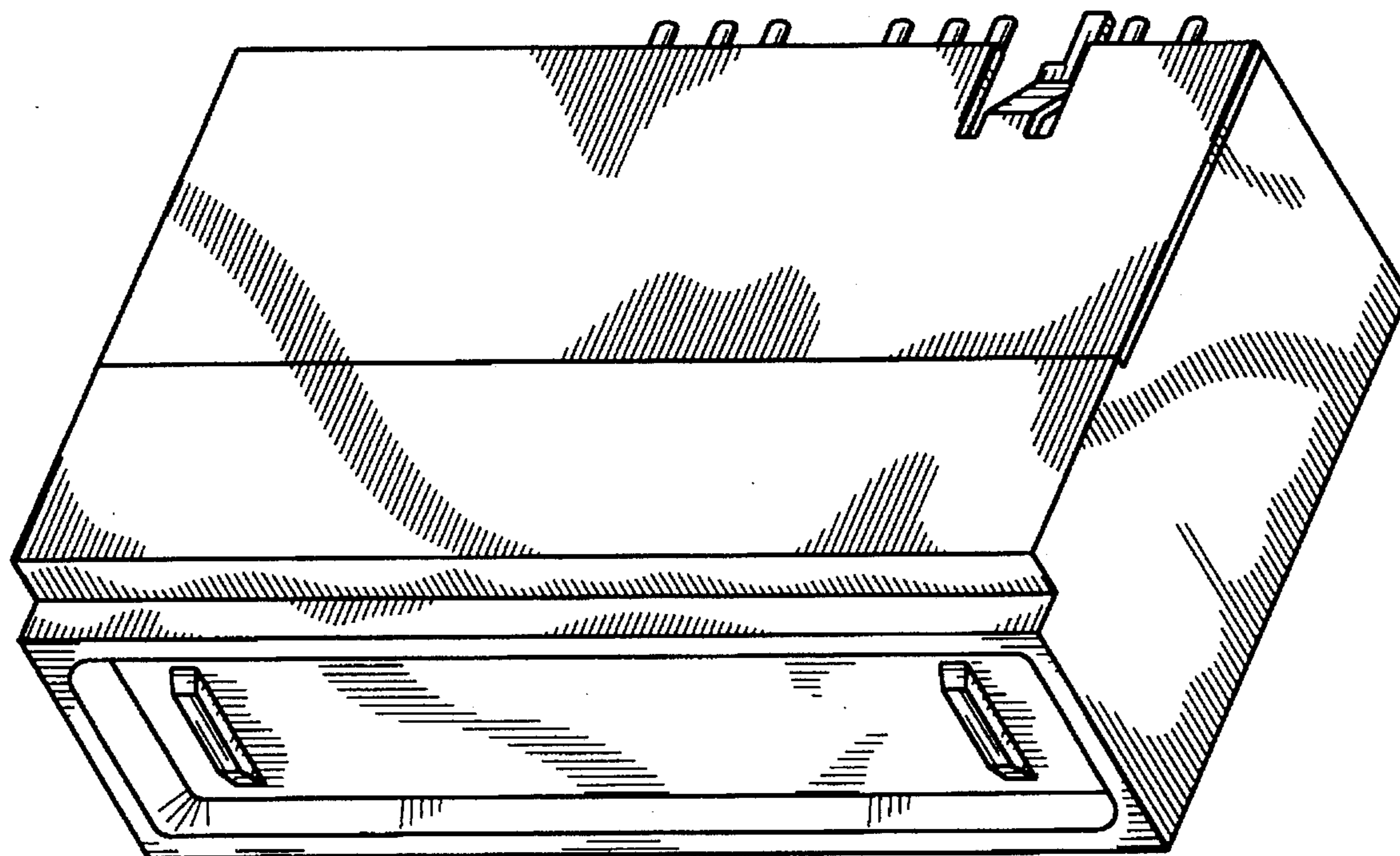

FIG.1

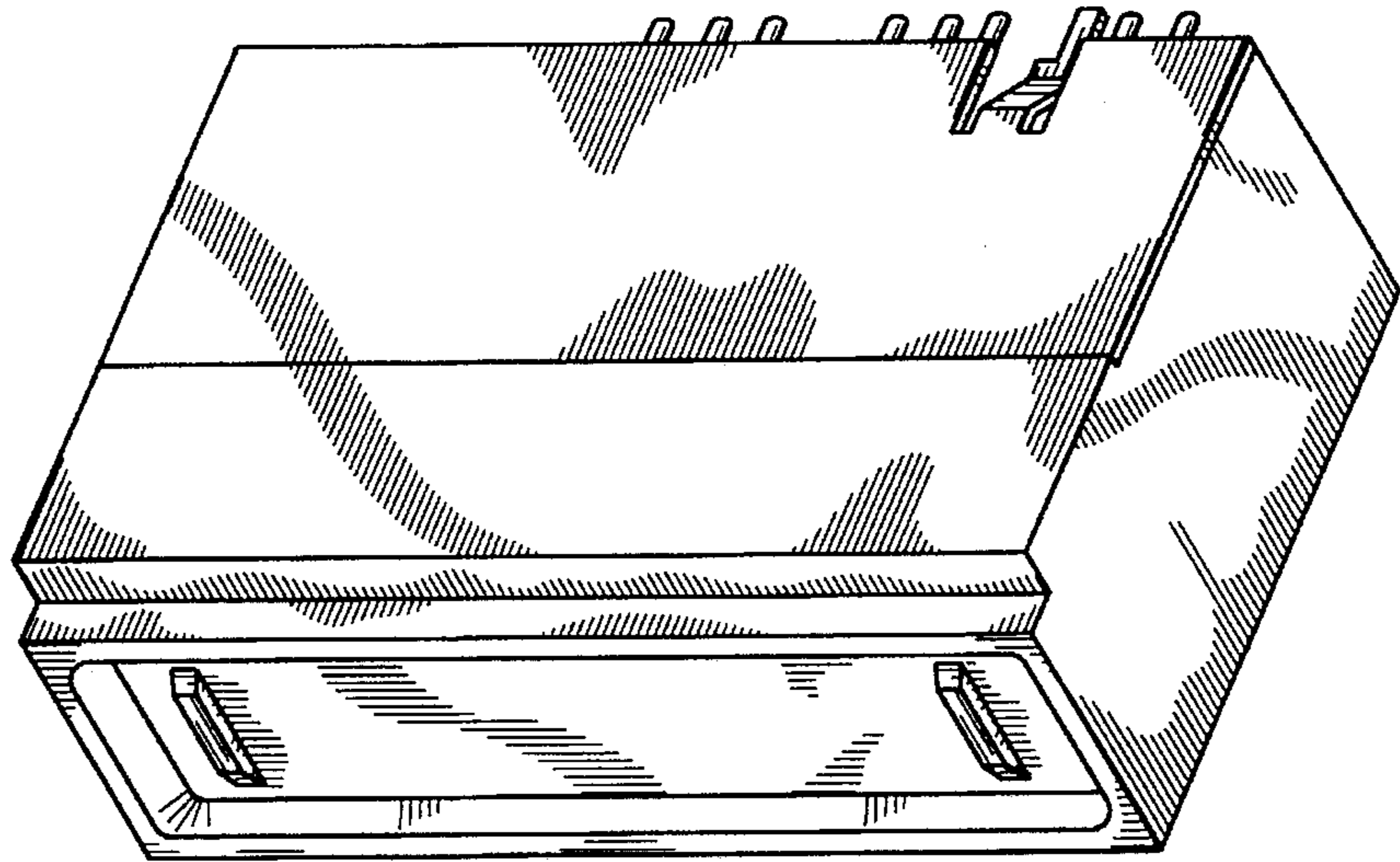

FIG.2

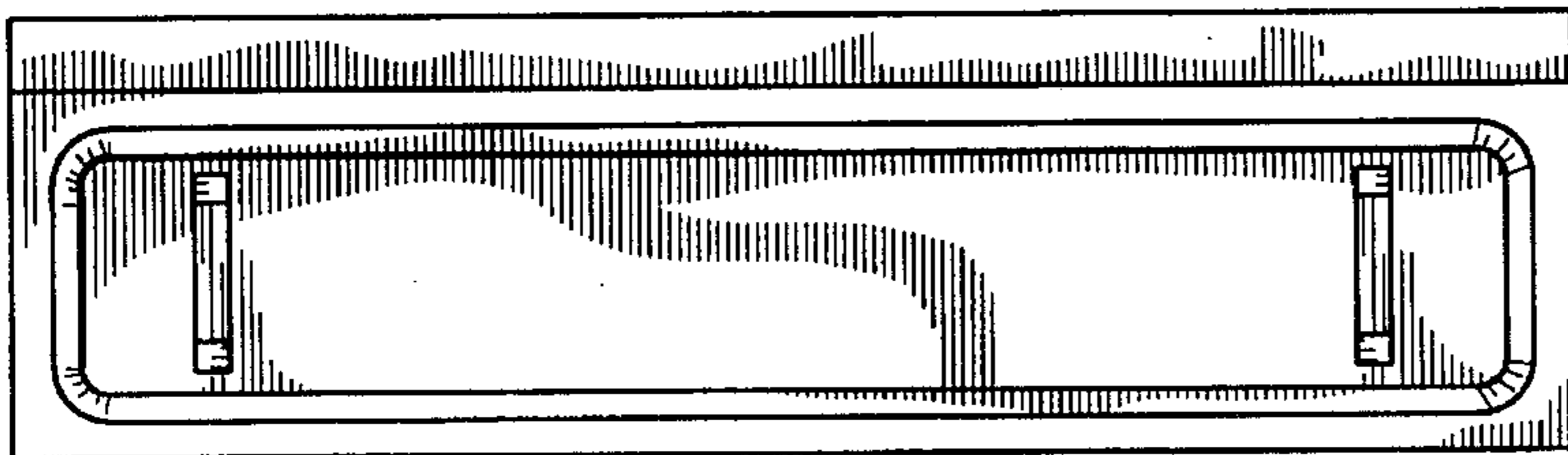
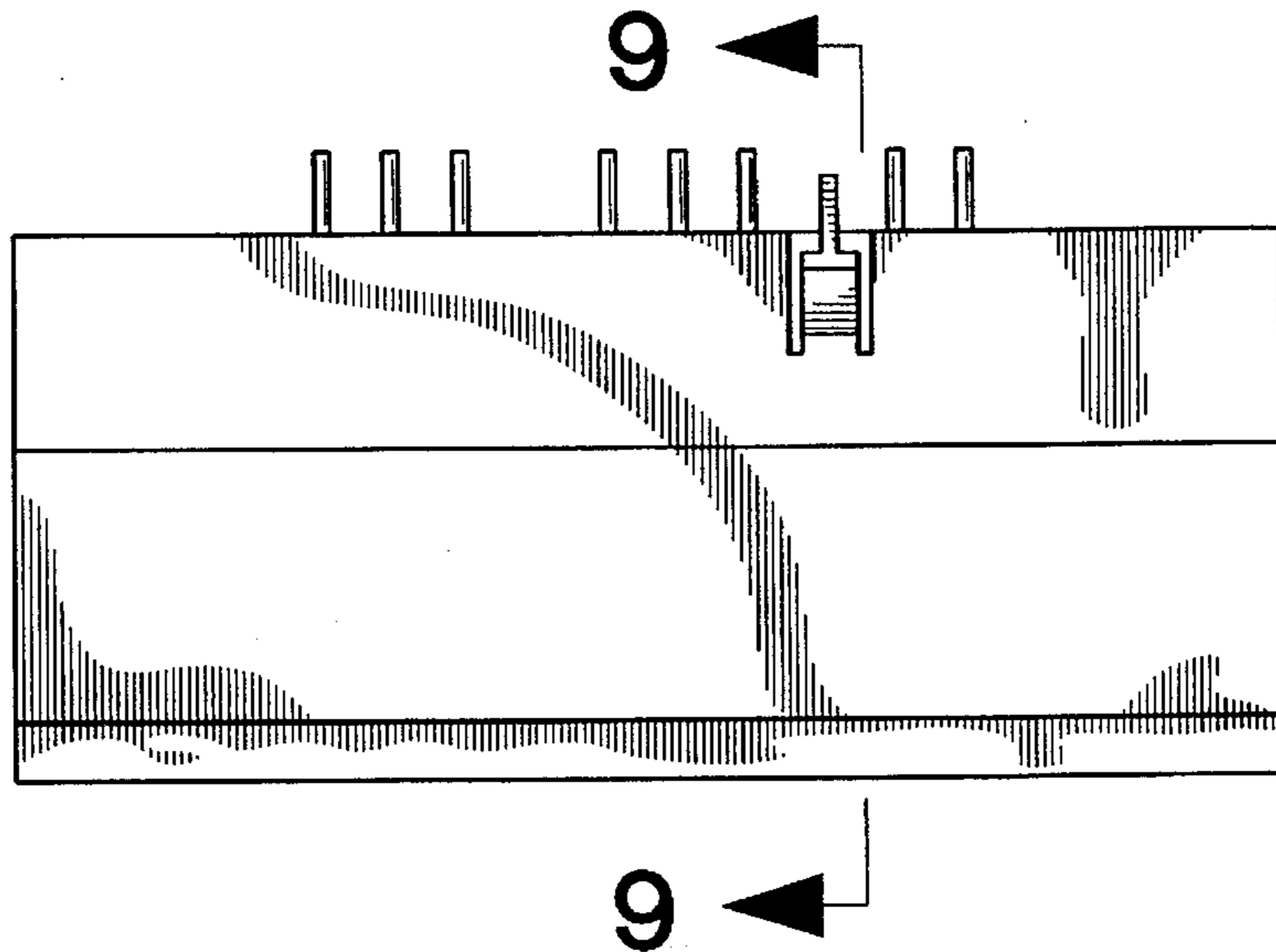

FIG.4

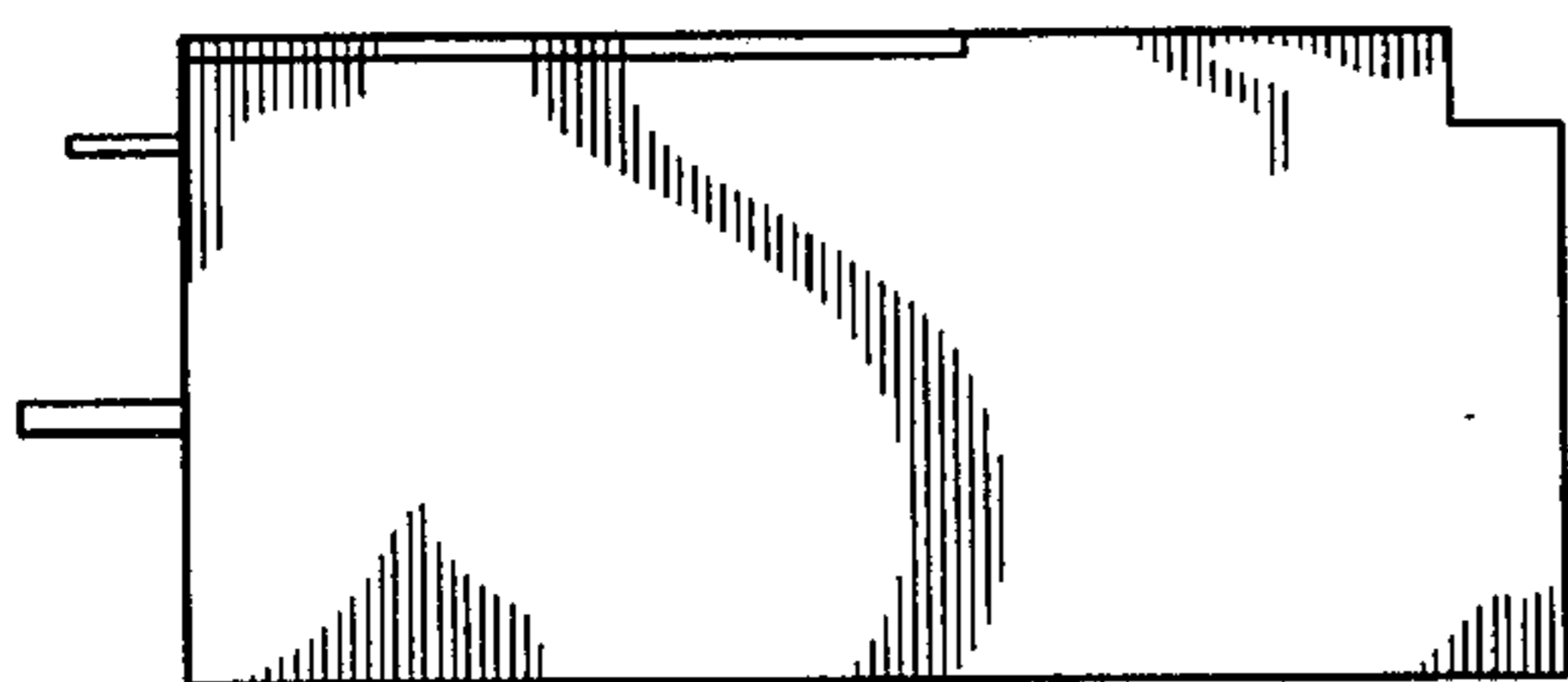

FIG.3

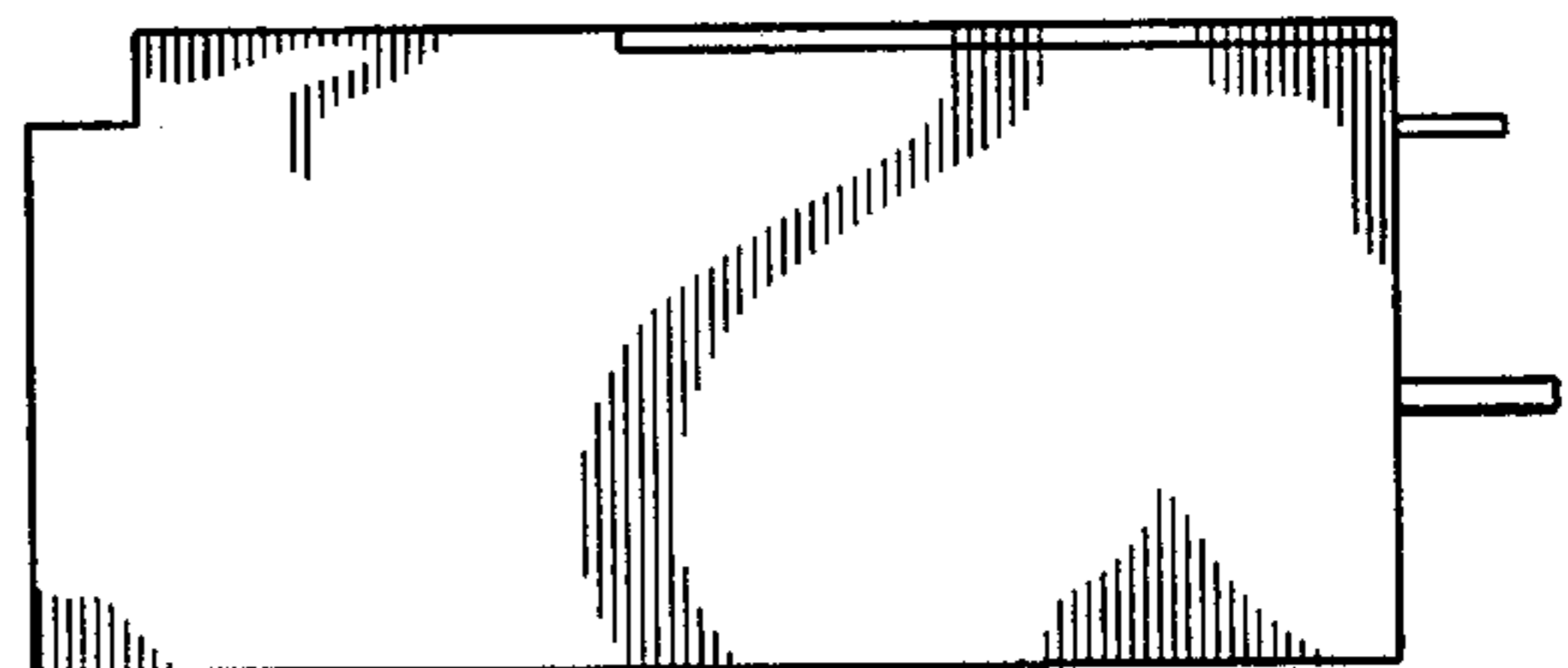

FIG.5

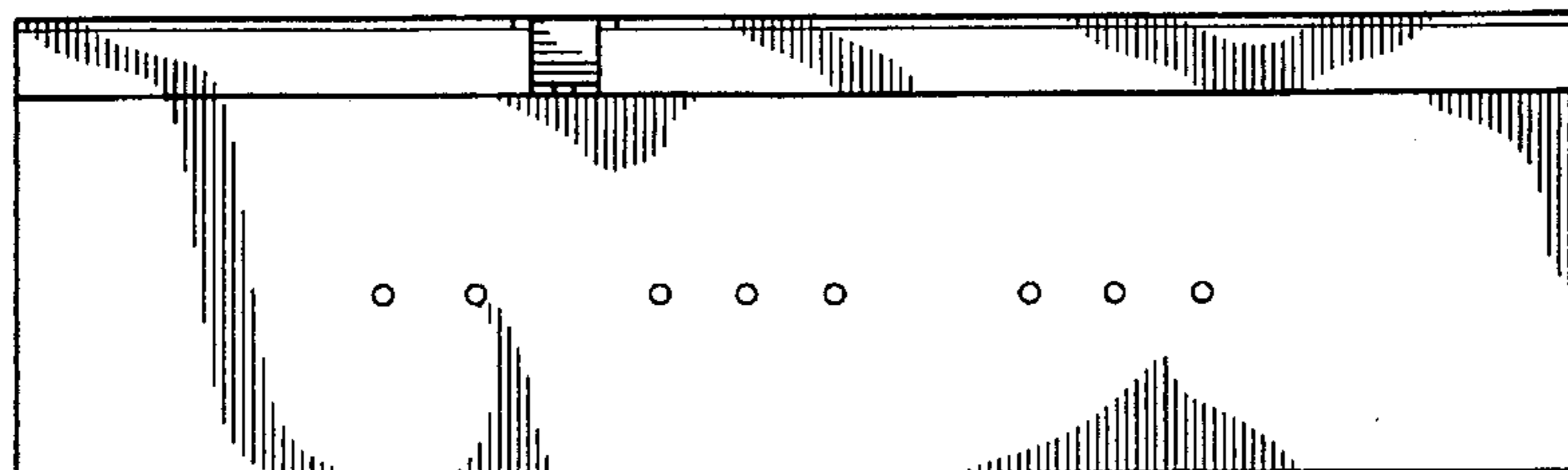

FIG. 6

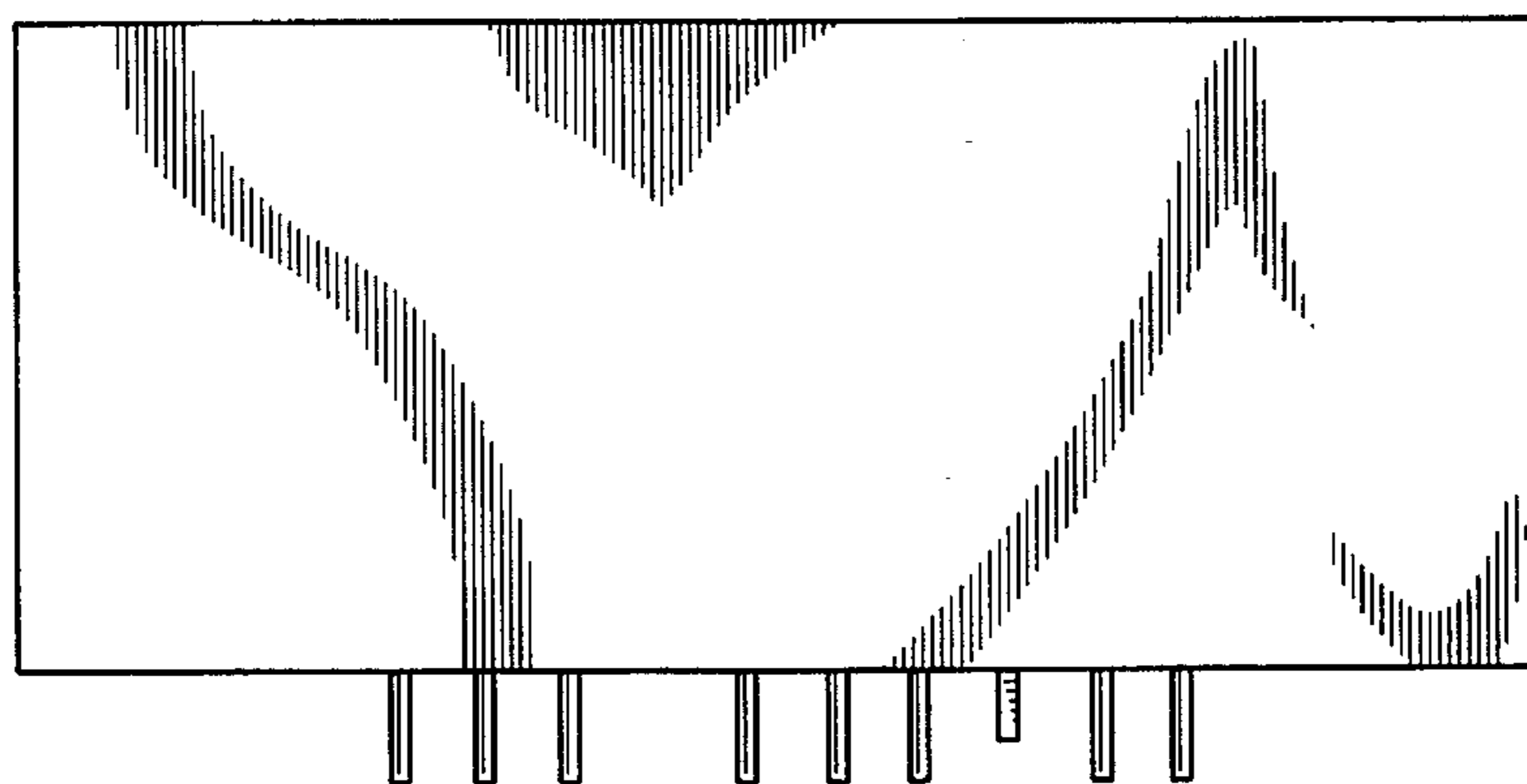

FIG. 7

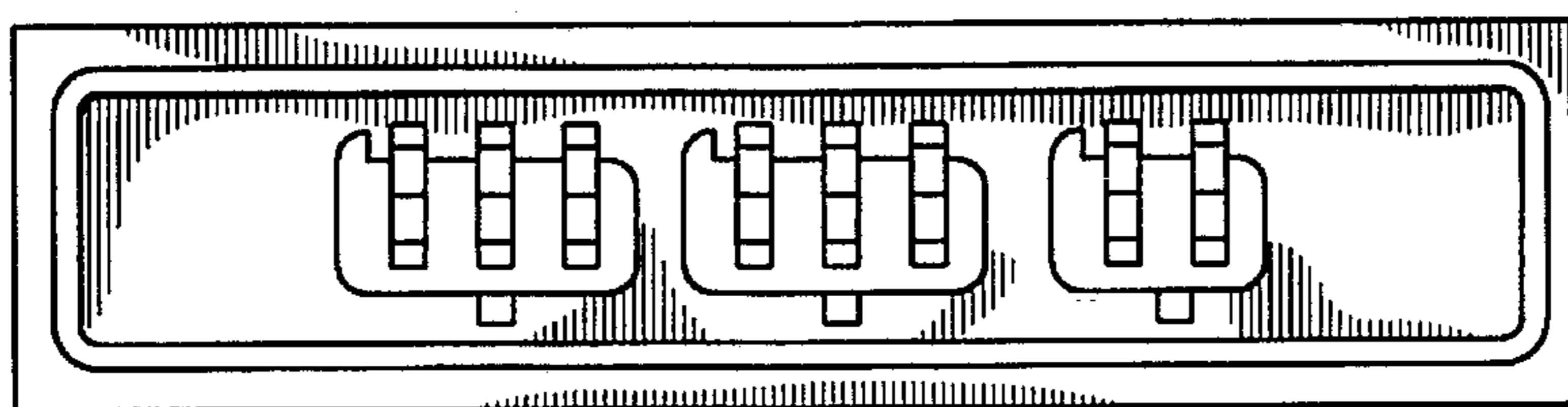

FIG. 8

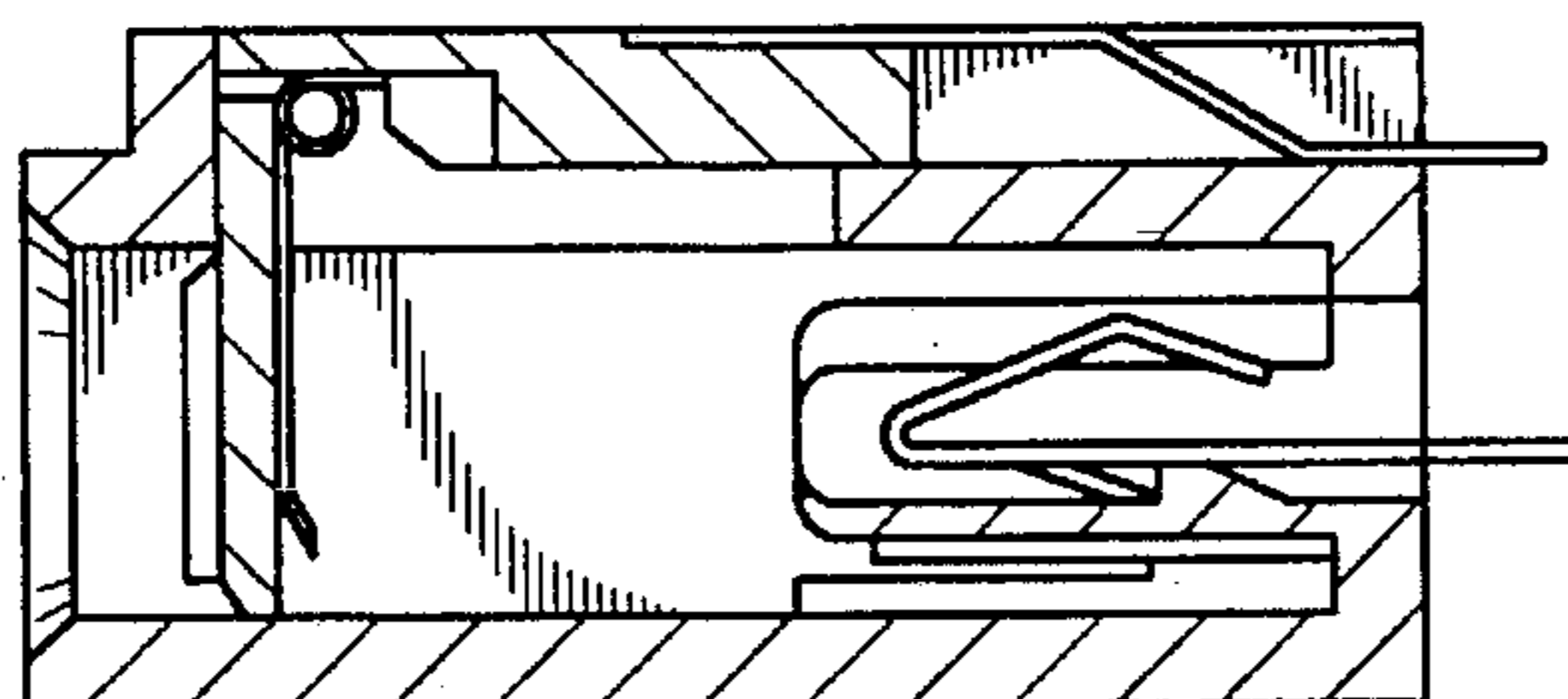

FIG. 9