



US00D375709S

United States Patent [19]

[11] Patent Number: **Des. 375,709**

Guspodin et al.

[45] Date of Patent: ****Nov. 19, 1996**

[54] TIRE TREAD

D. 352,489 11/1994 Breny et al. D12/147
5,240,053 8/1993 Baumhöfer et al. 152/209 R

[75] Inventors: **James G. Guspodin**, Akron; **William C. Hanlon**, Medina, both of Ohio

OTHER PUBLICATIONS

1994 Tread Design Guide, p. 52, Remington XT120 ZR4 Tire, Second Tire in from bottom left side of page.

[73] Assignee: **Bridgestone/Firestone, Inc.**, Akron, Ohio

Primary Examiner—James M. Gandy
Attorney, Agent, or Firm—Carmen S. Santa Maria

[*] Notice: The portion of the term of this patent subsequent to Jun. 4, 2013, has been disclaimed.

[57] CLAIM

[**] Term: **14 Years**

The ornamental design for a tire tread, as shown and described.

[21] Appl. No.: **34,090**

DESCRIPTION

[22] Filed: **Jan. 27, 1995**

[52] U.S. Cl. **D12/147**

[58] Field of Search D12/141, 145-148;
152/209 R, 209 D

FIG. 1 is a side perspective view of a tire tread showing our new design, it being understood that the tread pattern is repeated throughout the circumference of the tire tread, the opposite side being substantially the same as that shown; FIG. 2 is a front elevational view thereof; FIG. 3 is a side elevational view of the right side thereof, the opposite side being a mirror image thereof; and, FIG. 4 is an enlarged fragmentary front elevational view thereof.

[56] References Cited

U.S. PATENT DOCUMENTS

D. 316,693	5/1991	Kawabata et al.	D12/147
D. 320,969	10/1991	Kobayashi et al.	D12/147
D. 330,882	11/1992	Hasegawa	D12/147
D. 331,035	11/1992	Suzuki	D12/147
D. 336,066	6/1993	Guspodin	D12/141
D. 339,776	9/1993	Hayakawa et al.	D12/147
D. 339,778	9/1993	Himuro et al.	D12/147

The broken line showing of the tire sidewall in the drawing is for illustrative purposes only and forms no part of the claimed design.

1 Claim, 4 Drawing Sheets

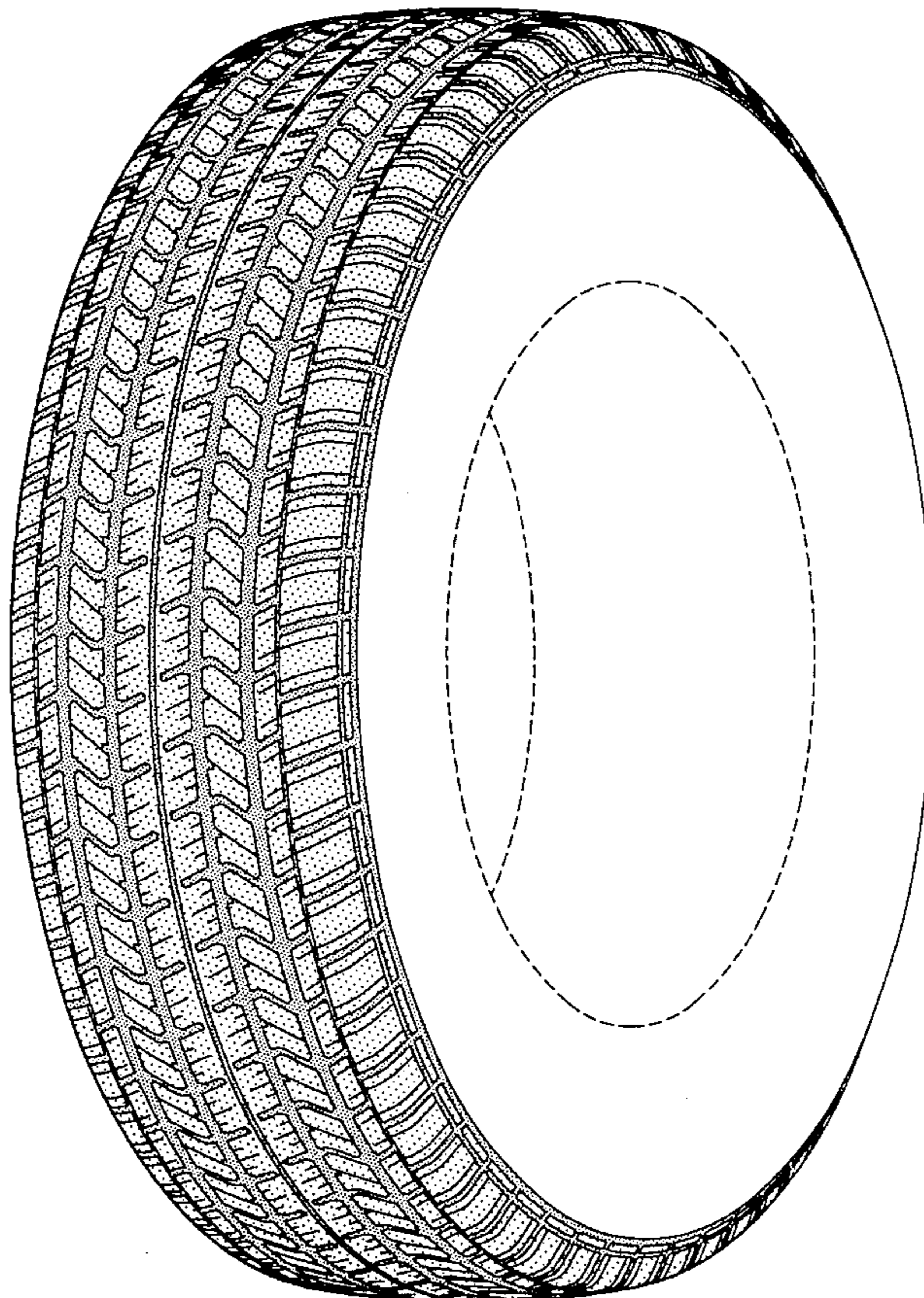

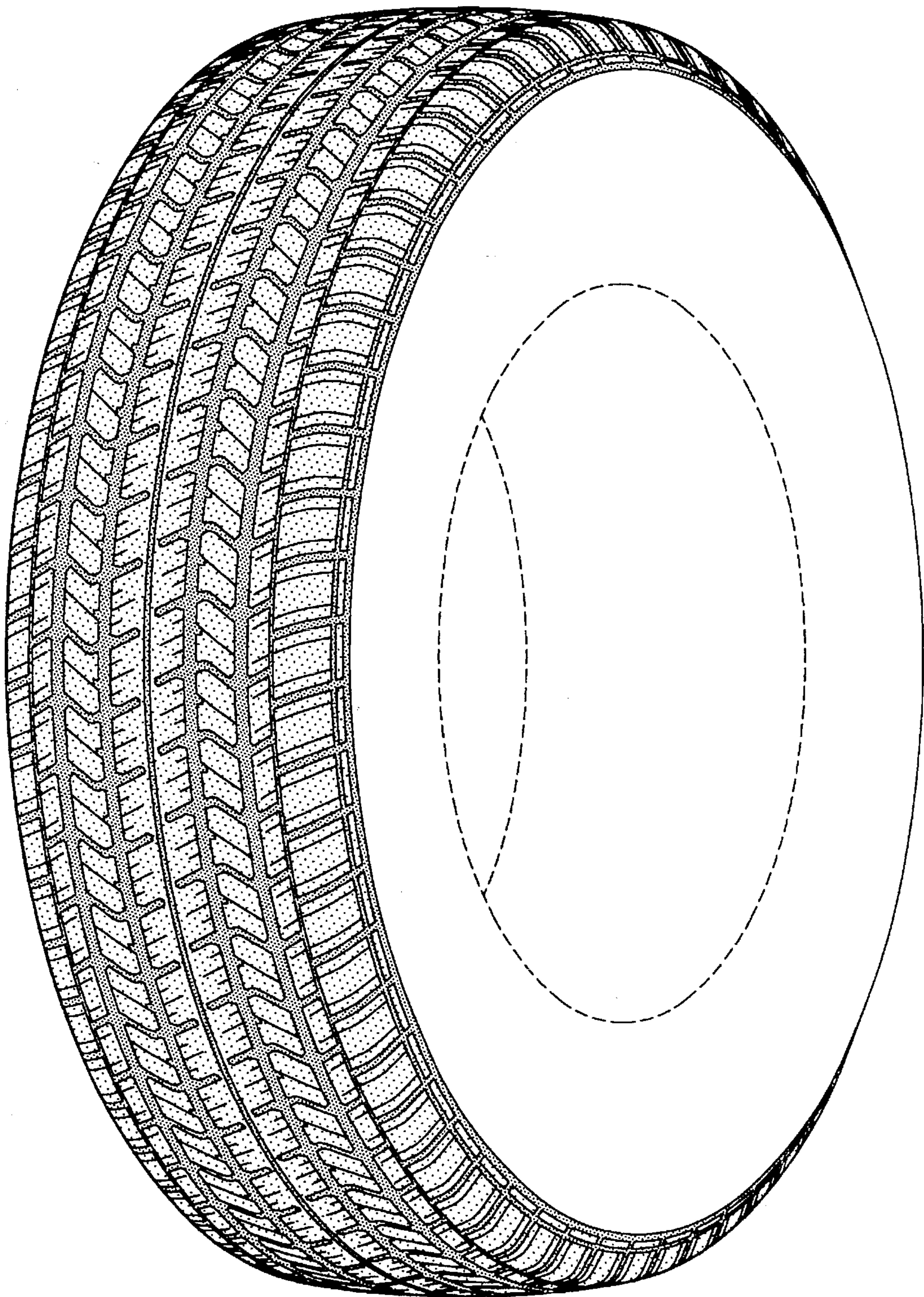

FIG-1

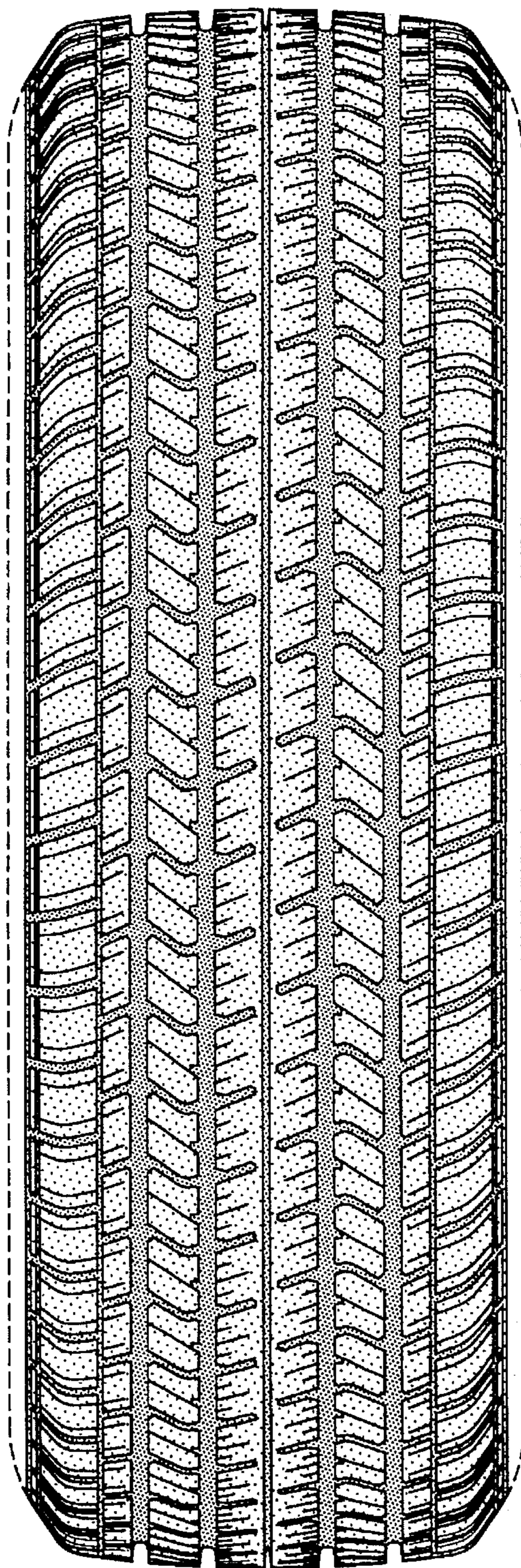

FIG-2

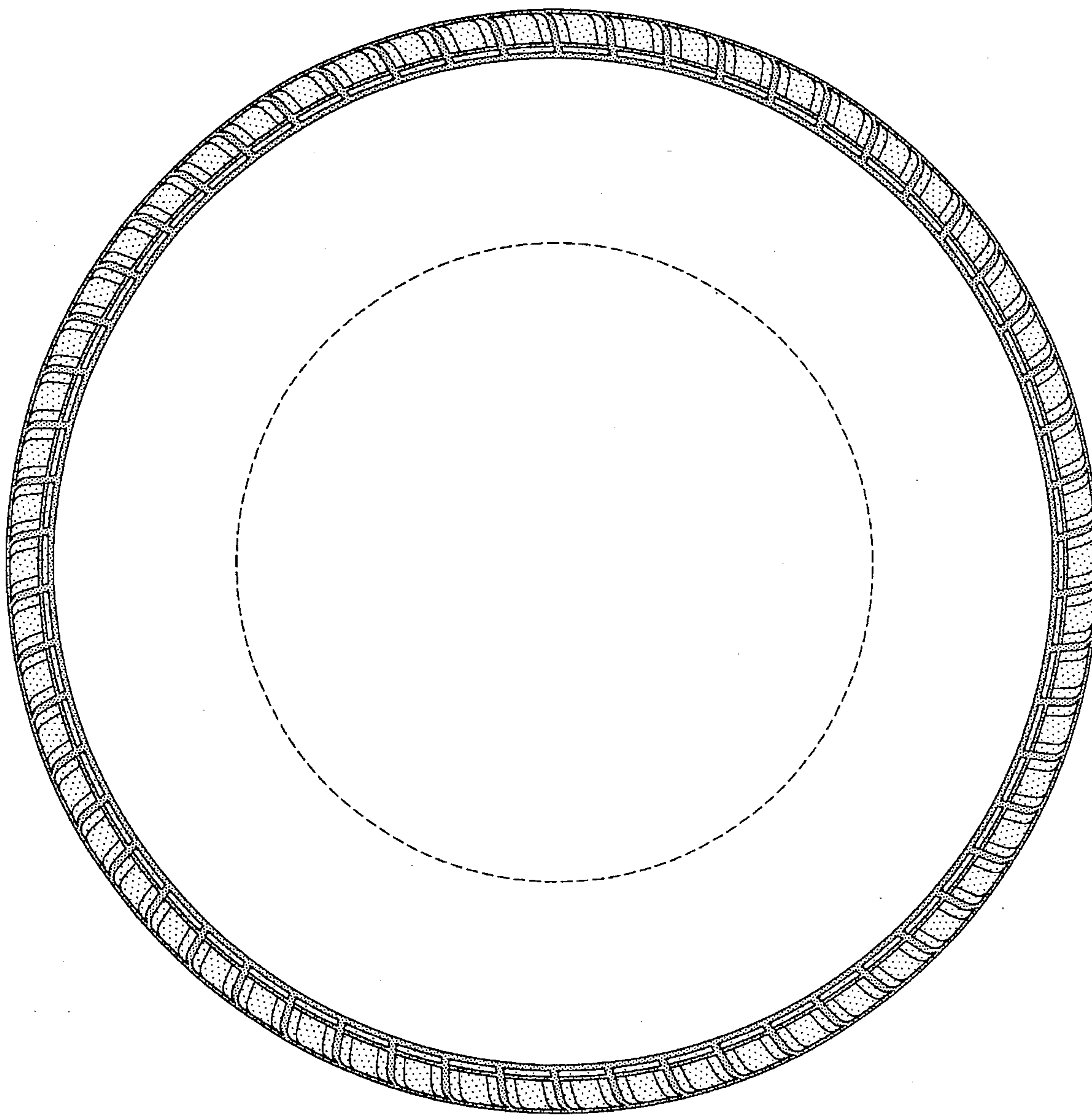

FIG-3

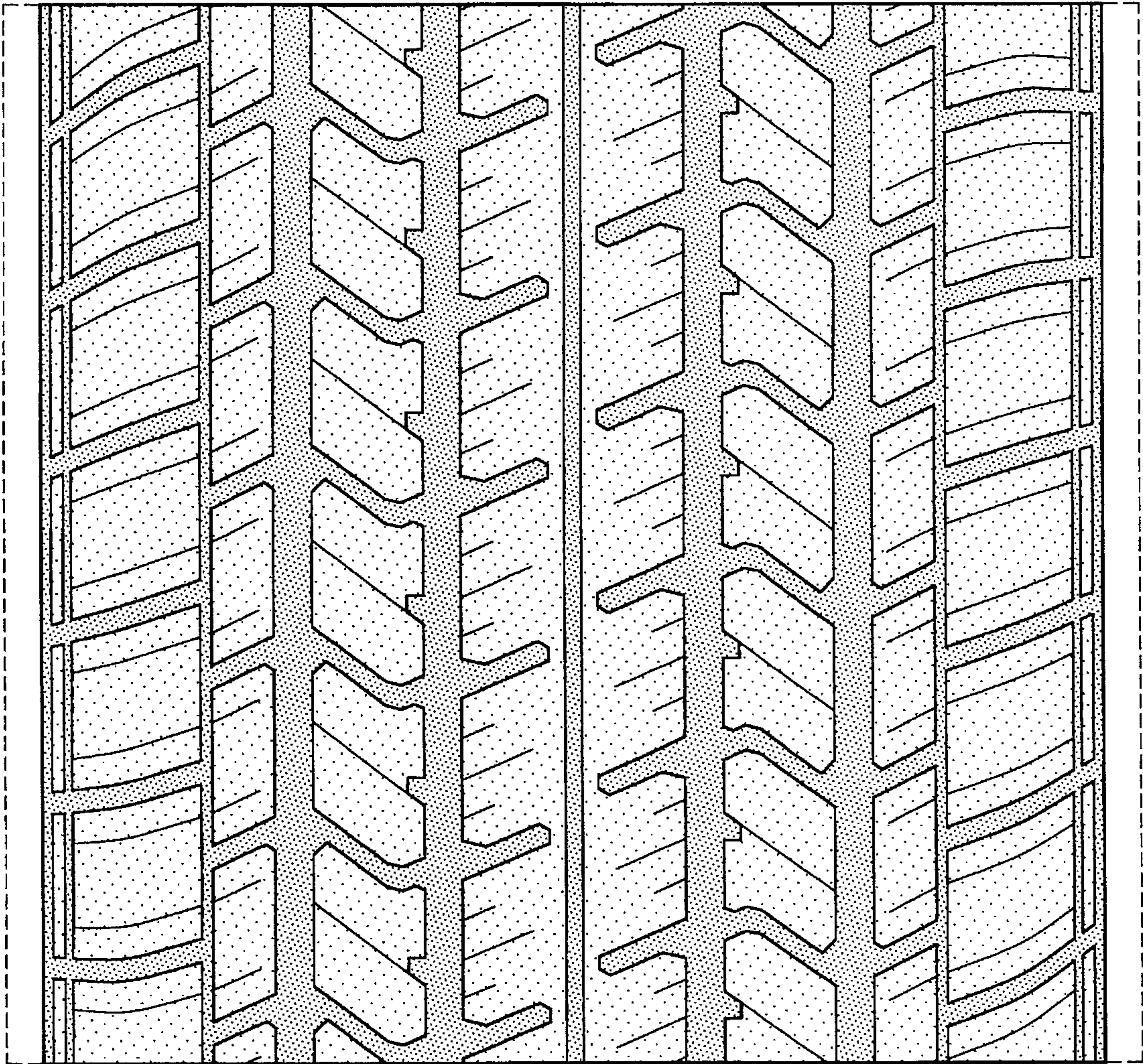

FIG-4