



US00D375666S

# United States Patent [19] Mountain

[11] Patent Number: **Des. 375,666**

[45] Date of Patent: **\*\*Nov. 19, 1996**

[54] **WRENCH**

### FOREIGN PATENT DOCUMENTS

[76] Inventor: **Wallace S. Mountain**, 732 Musick Ave., Modesto, Calif. 95351-4730

0293974 9/1969 Australia ..... 81/120

[\*\*] Term: **14 Years**

*Primary Examiner*—B. J. Bullock  
*Assistant Examiner*—Richelle Shelton  
*Attorney, Agent, or Firm*—Harpman & Harpman

[21] Appl. No.: **26,331**

[57] **CLAIM**

[22] Filed: **Jul. 25, 1994**

The ornamental design for a wrench, as shown and described.

[52] U.S. Cl. .... **D8/25; D8/29**

[58] Field of Search ..... D8/21, 25, 29;  
81/113, 116, 120, 125, 128, 177.1, 177.2,  
177.5, 121.1, 177.85

### DESCRIPTION

[56] **References Cited**

#### U.S. PATENT DOCUMENTS

D. 218,140	7/1970	Johannsen	.....	D8/29
D. 319,760	9/1991	Justice	.....	D8/25
898,997	9/1908	Sprague	.....	81/121.1
1,578,114	3/1926	Fegley	.....	81/177.85 X

FIG. 1 is an exploded perspective view of a wrench showing my new design;  
FIG. 2 is a front elevational view of the wrench;  
FIG. 3 is a right side elevational view thereof;  
FIG. 4 is a left side elevational view thereof;  
FIG. 5 is a top plan view thereof;  
FIG. 6 is a bottom plan view thereof; and,  
FIG. 7 is a rear elevational view of the wrench.

**1 Claim, 4 Drawing Sheets**

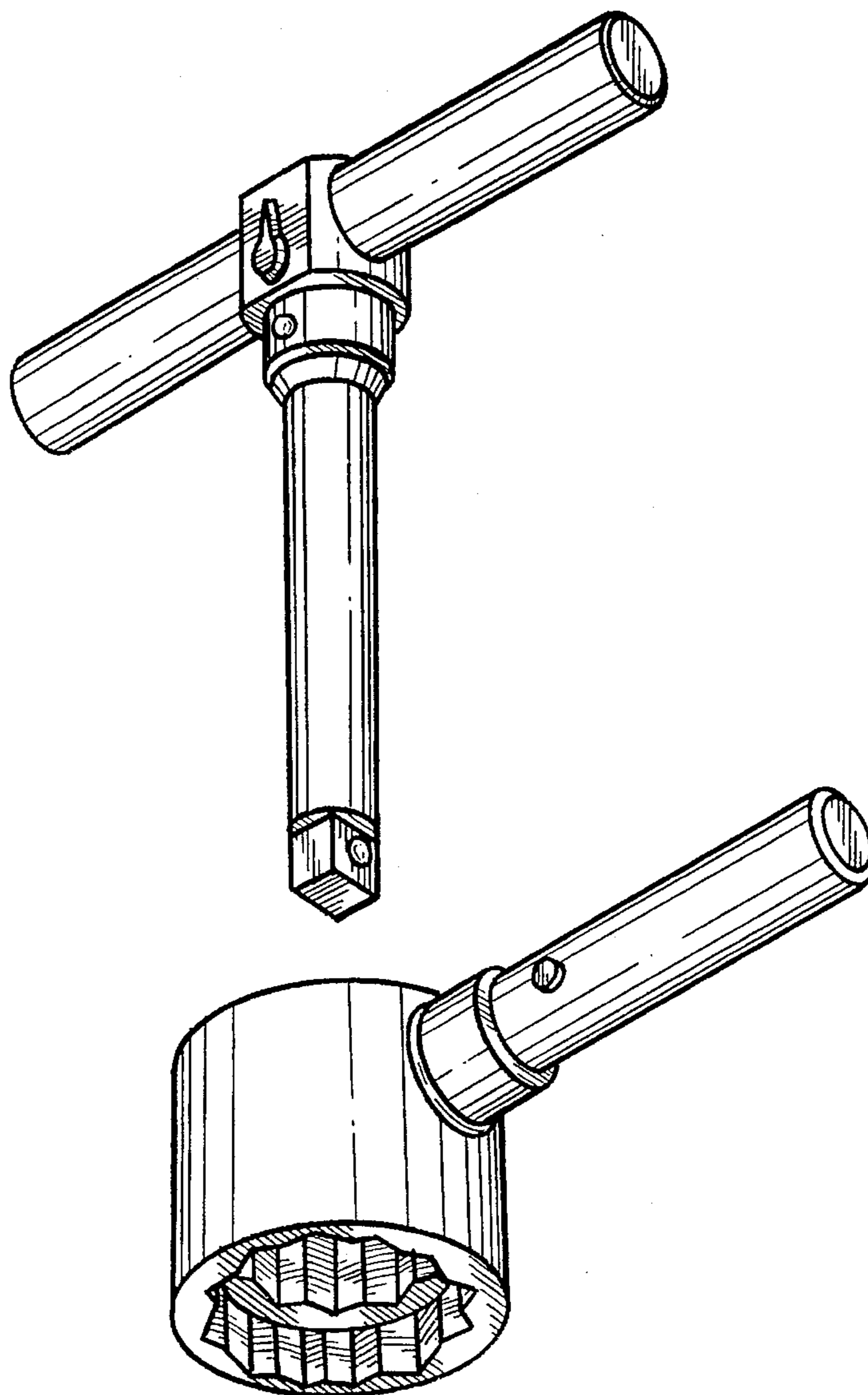

FIG. 1.

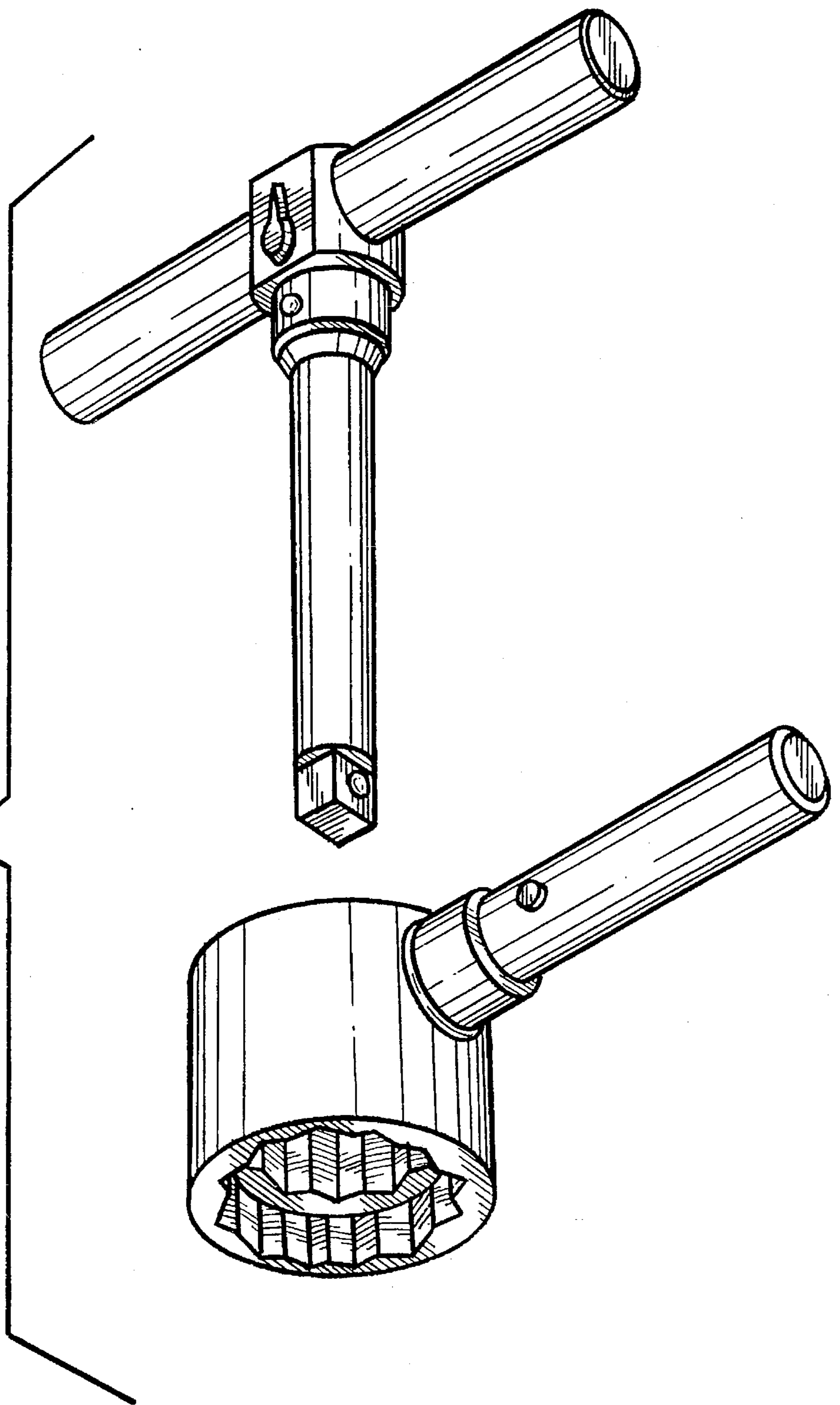

FIG. 5.

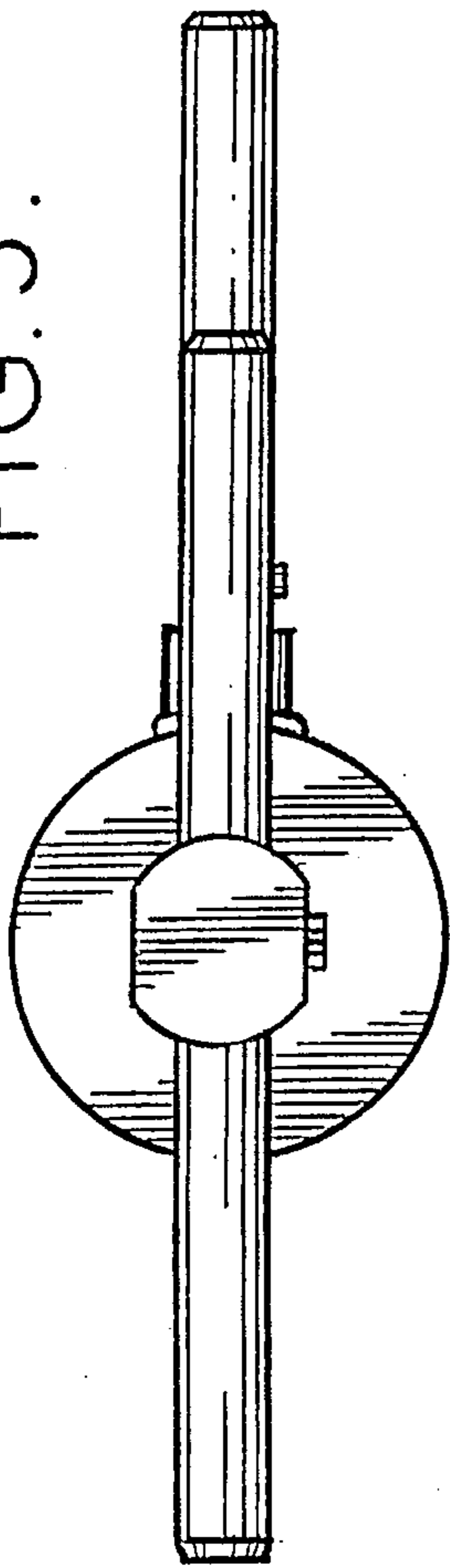

FIG. 3.

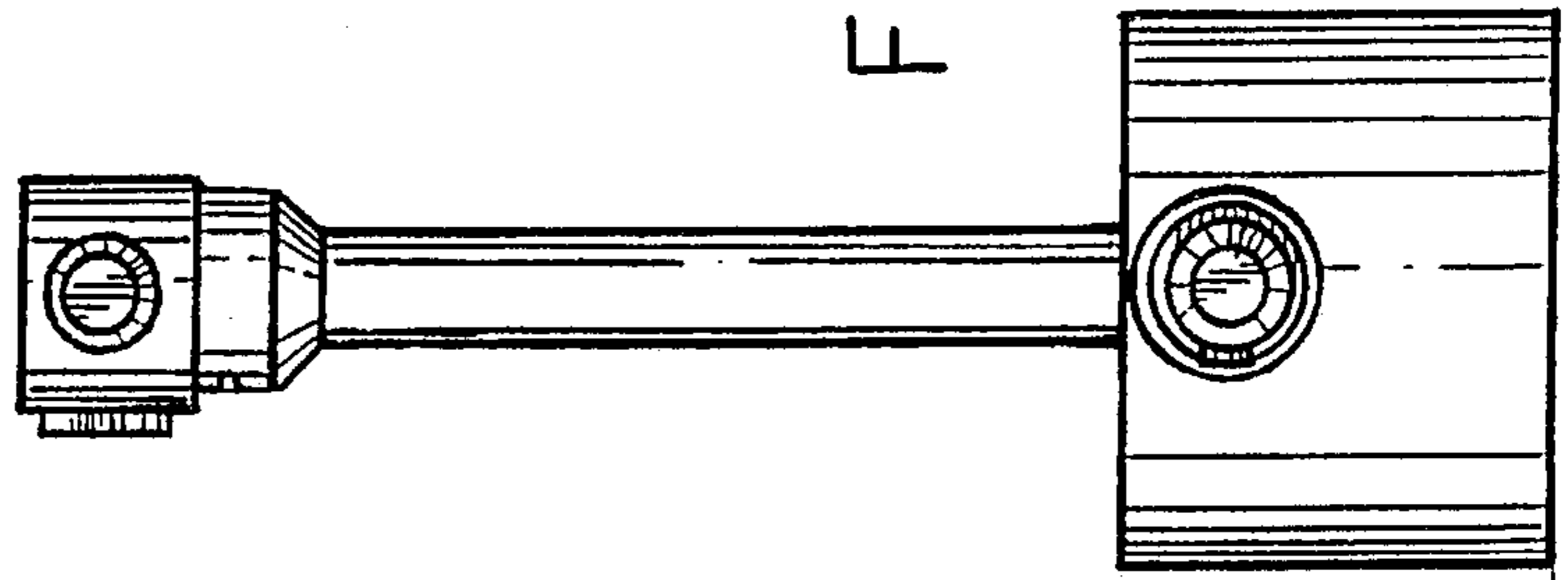

FIG. 2

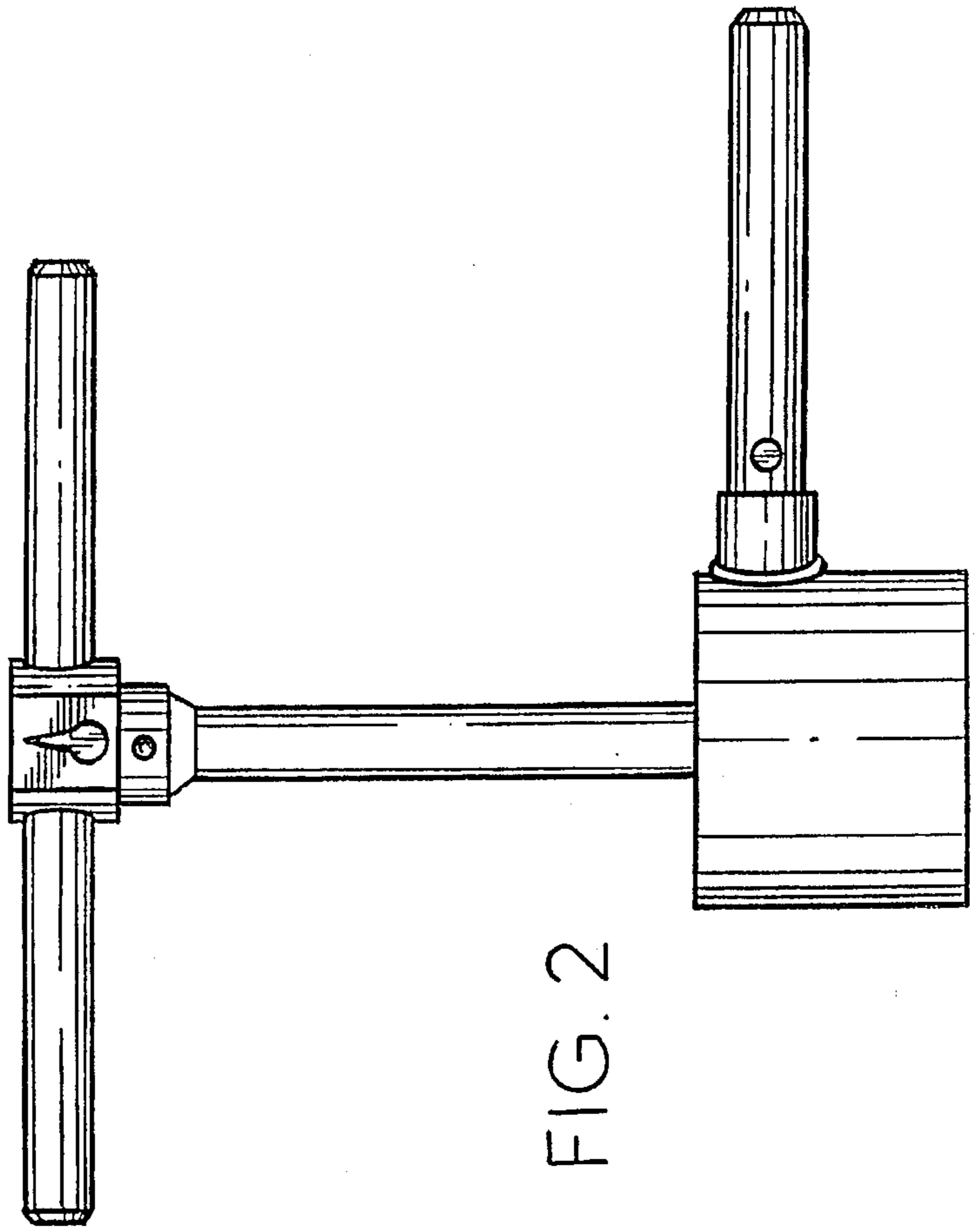

FIG. 6.

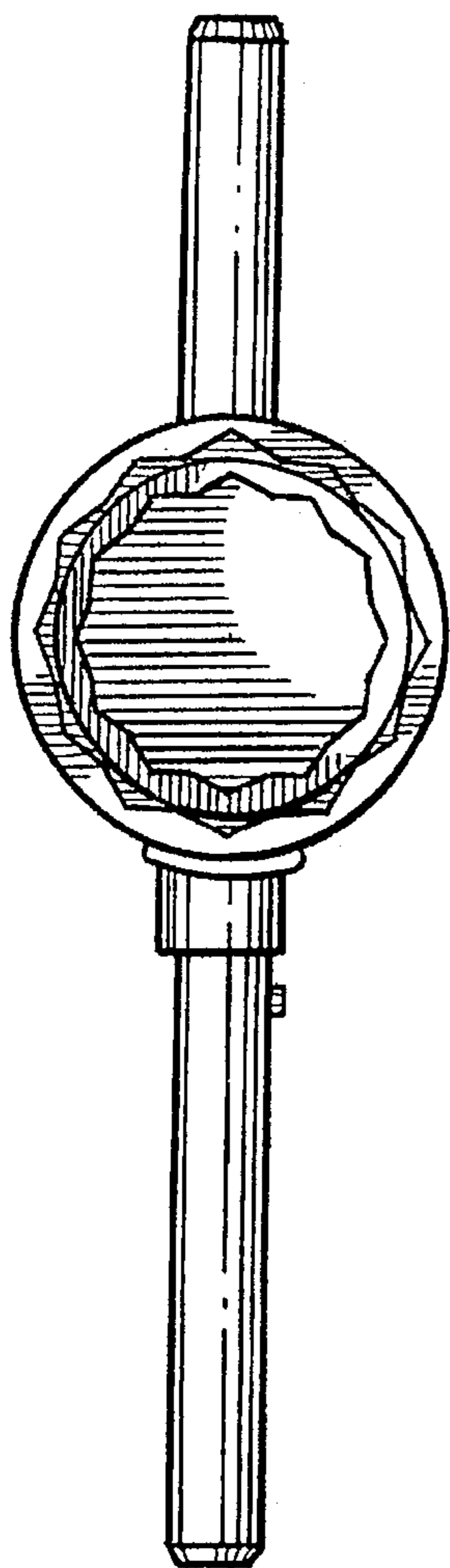
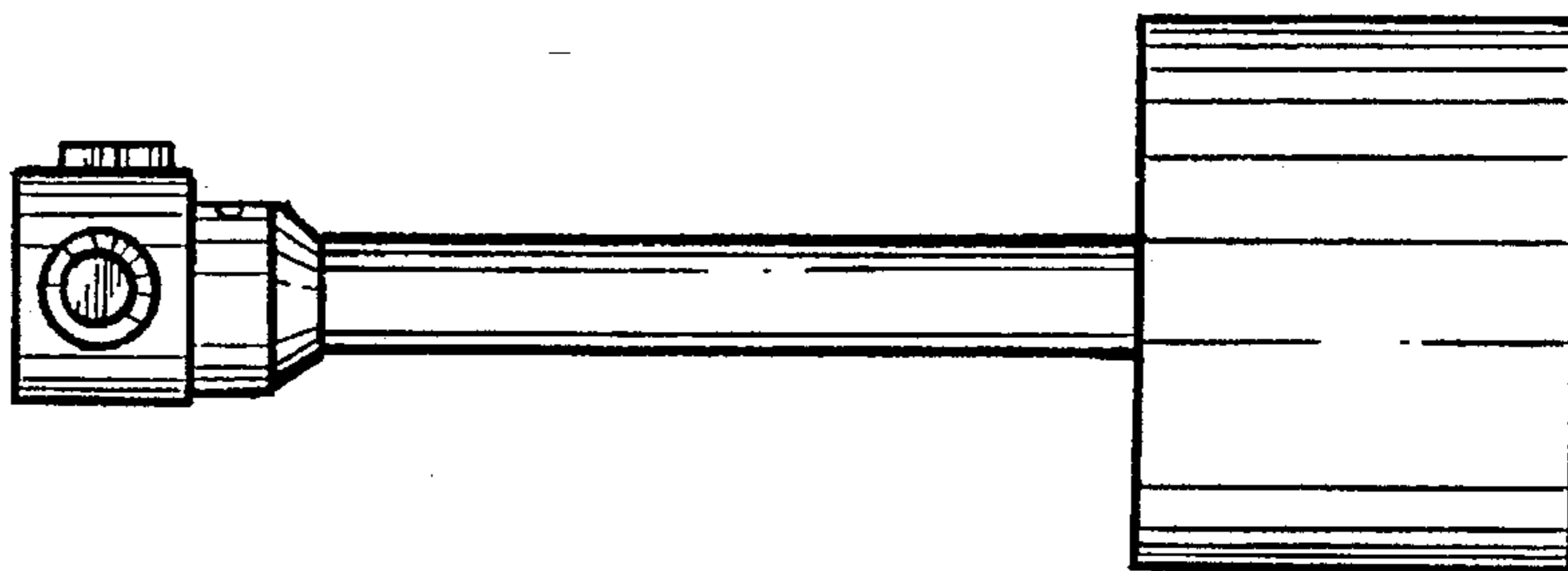

FIG. 4.



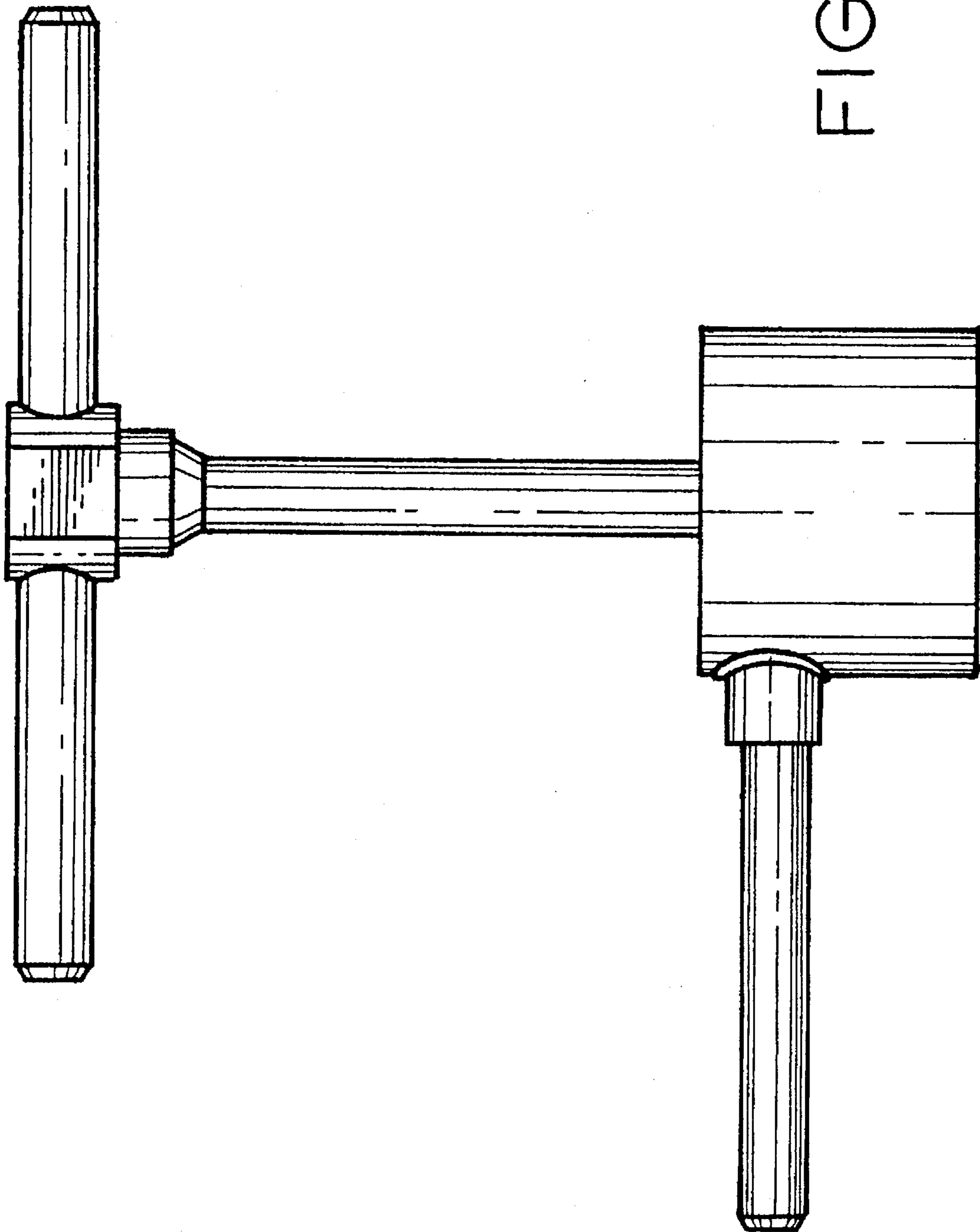

FIG. 7